The Weather
Oakland and Vicinity—Cloudy tonight and Friday; no change in temperature; moderate west and southwest winds.

Oakland Tribune

Exclusive Associated Press Service
United Press International News Service

HOME Edition

VOLUME CI—THREE CENTS—SUNDAY—TEN CENTS. OAKLAND, CALIFORNIA, THURSDAY EVENING, JULY 10, 1924
Copyright, 1924, by TRIBUNE Publishing Co.
30 PAGES B NO. 10

1000 BRITISH TARS FETED BY OAKLAND

Sea Fighters Met on Dock by 2 Miles of Autos and Given Ride Through Beauties of Eastbay; Eat Home Dinner

Fifteen Hundred Pretty Girls to Attend Dance at Auditorium Tonight; Battleships Visited by Thousands

The welcome of the Eastbay cities to the British sailors of the special service squadron now anchored in San Francisco bay, was given today with a human touch that the more elaborate ceremonies of the other two days of the visit have lacked

Oakland and Eastbay homes were thrown open to the bluejackets of Britain today, while thousands lined the streets watching the gayly decorated automobiles during the parade of the Eastbay cities.

In spite of the congestion caused by 300 automobiles at the foot of Broadway where the British sailors were landed from a ferryboat, the committee in charge of the transportation managed the crowds without delay An extra corps of motorcycle police and a squad of patrolmen kept the crowd back of the lines until the tars had been assigned to the automobiles.

SAILORS TO DINE AFTER AUTO RIDE.

Drivers of most of the automobiles will entertain some of the sailors carried in their automobile at dinner in their homes this evening. The others will be delivered at other homes, where they will be called for later and taken to the Oakland Auditorium for the dance

The automobiles for the guests assembled at the lower end of Broadway shortly after 12:30 p. m They were listed by the committee, their rear windows decorated with the British flag posters, and given their di. r addresses by men stationed at Broadway and Water street.

To avoid congestion, the cars were routed east to Franklin street at Second and around the block to face north, parking three wide along Broadway.

VISITORS HURRIED TO WAITING CARS.

The tars arrived at 1:35 o'clock on a ferryboat and were loaded into the automobiles as quickly as possible.

The line of march of the parade was:

Broadway to Fourteenth and San Pablo avenue, north on San Pablo to Nineteenth street, east on Nineteenth street to Jackson, Jackson to Lake, Lake drive to Harrison, Harrison to Grand, Grand to Lakeside park, through park to Grand avenue, Grand to Lakeshore, Lakeshore to Second avenue, Second avenue to East Fourteenth street, East Fourteenth to San Leandro, up Estudillo to Foothill boulevard, Foothill boulevard to East Sixteenth street, west on East Sixteenth street to Fourteenth avenue, north on Fourteenth avenue to East Seventeenth street, East Seventeenth street to Fourth avenue, north on Fourth avenue to Hopkins, west on Hopkins to Excelsior avenue to Lakeshore avenue, north on Lakeshore to Mandana, east on Mandana to Crocker avenue, Piedmont City, north on Crocker to Highland avenue, north on Highland to Moraga road

Moraga road to Skyline, over Skyline to Berkeley, around Stadium and University grounds, thence to various homes for dinner.

CITIZENS' COMMITTEE WILL GIVE DANCE.

This evening the citizens' committee named by Mayor John L. Davie, will be host to the sailors at a monster dance given in the Oakland Auditorium. Tickets to the dance-floor have been issued to more than 1500 Eastbay beauties, including all the winners in the recent queen and beauty contests in the Eastbay cities.

H. M. S. Hood will be open to the visiting public for inspection this afternoon from 2 to 6, while other visitors will be the guests of an afternoon reception given on board the U. S. S California by Admiral S. S. Robison.

CLUBS TO ENTERTAIN TARS AT DINNER.

In addition to the hundreds of home dinners throughout the cities tonight, more than a dozen Eastbay civic organizations will be hosts to groups of British sailors. Among the parties arranged are dinners by the Berkeley Lions Club, the Hayward Lions, the Hayward Rotary Club, the San Leandro Kiwanis Club, the Oakland Business and Professional Women's Club, Montgomery, Ward & Co., and the Berkeley Overseas League.

Fred Bahler of the traffic department of the Oakland Chamber of Commerce is in charge of the automobile caravan of the day. T. A. Stevenson, of the Oakland Chamber, is in general charge of the arrangements of the day.

10,000 ATTEND TARS' BALL IN SAN FRANCISCO.

Culminating in the grand ball at the San Francisco civic auditorium last night, the second day of the visit of the British special service squadron to San Francisco bay cit-

(Continued on Page 13, Col. 1)

Petting Party Robber

HARRY J. DUNLAP, arrested in Detroit, who claims distinction of originating scheme of holding up couples in parked autos. The other picture is that of his wife.

"BADGE BANDIT" BOASTS OF CRIME

Harry J. Dunlap, Wanted in L. A., Denies Murder and Assaults.

BY INTERNATIONAL NEWS LEASED WIRE TO TRIBUNE.

DETROIT, Mich., July 10—"Crime is my game I'd steal your badge," Harry J Dunlap, "petting party bandit," told Detective Inspector John P. Smith today, the inspector said, while a fugitive warrant was being drawn up on which to hold him for the police of Los Angeles, where the Grand Jury has indicted him for murder, criminal assault and several burglaries

Dunlap, according to Asa Keyes, Los Angeles district attorney, is one of the most desperate criminals in America. He is wanted for three murders in the foothills around Los Angeles and for a dozen robberies perpetrated usually against spooners in parked automobiles on quiet roads near Los Angeles.

Dunlap, alias William Wilson, admits his identity, but denies perpetration of the numerous charges lodged against him.

THREE CALIFORNIA MURDERS CHARGED.

Among the charges he faces is the killing of William Jacobson of Pasadena Foothill boulevard, January 3, 1924; William Brown at Sacramento, September 18, 1923, and Dr J. L. Arbogast at Sacramento, September 4, 1923. He is said to have attacked many defenseless women.

Inspector Smith engaged Dunlap in a two-hour conversation last night in an effort to establish his position in the local underworld.

He laughed derisively when Smith asked about his local crimes. "Didn't you hang out around that saloon on Junction avenue where the proprietor was robbed of $1000?" Smith asked.

"Yes, I guess I did," Dunlap laughed. "That was in 1917."

He admitted knowing the son of the robbed saloon keeper in Leavenworth, where both were serving terms, Dunlap for impersonating a Federal officer.

CLAIMS TO BE FIRST PETTING PARTY BANDIT.

Dunlap claims the doubtful distinction of being the original "petting party bandit." "It was soft graft," he said. He held up and robbed "petting parties" parked in autos.

L. A. OFFICERS START EAST FOR SUSPECT.

LOS ANGELES, July 10—Following the Grand Jury's indictment of Harry Dunlap, charging him with murder, attempt to commit criminal assault and robbery, Sheriff William Traeger and Deputy Sheriff Dewar will leave here tonight on the first lap of their journey to Detroit to return the bandit.

Governor Richardson will receive the extradition papers from Sheriff Traeger personally tomorrow, and as soon as the executive has signed them Traeger and his deputy will leave Sacramento for Detroit.

LEAGUE PLEDGE EVADED BY U. S.

Mutual Assistance Provision Bars Signing by America, Says Official Note.

BY ASSOCIATED PRESS LEASED WIRE TO TRIBUNE

GENEVA, July 10.—The United States government has officially informed the League of Nations that it cannot adhere to the draft of the treaty of mutual assistance which the fourth assembly of the league voted should be circulated among all the governments with the request for expression of their views

Holding that the fundamental principle of the treaty is to provide guarantees of mutual assistance and to establish the competency of the council of the league with respect to any decisions contemplated, it says that in view of the United States constitution and of the fact that America is not a member of the league the United States would find it impossible to give its adherence to the treaty.

The communication from Washington adds that the United States government has not failed to note that under article 17 of the treaty any state may give its partial adherence provided it is prepared to reduce its armaments in conformity with the treaty but it thinks that it would not serve any useful purpose to consider the question of conditional and partial adherence when the conditions imposed "would of necessity be of such character as to deprive adherence of any substantial effect."

The communication emphasizes the desire of the United States that appropriate agreements be reached to limit armaments and thus to reduce heavy burdens on the nation.

Trotzky Left Off 'Reds' Committee

BY ASSOCIATED PRESS LEASED WIRE TO TRIBUNE.

MOSCOW, July 10—Alexis I. Rykoff, G. S. Zinovieff, M. Stalin, Leo Kameneff and Nikolai Bucharin have been elected members of the executive committee of the Third International, which closed its sessions here yesterday. Neither Karl Radek nor Leon Trotzky, who previously were members of the executive committee of the Communist International, was renominated.

The American Communist party will be represented on the executive committee during the coming year by William Dunn of Montana, instead of Israel Amter of New York. Moscow was again selected as the seat of the committee.

WATER LOSS DOOMS OLD MINE TOWN

Mokelumne Hill, "Capital" of Mother Lode in Days When San Francisco Was Village, Will Be "Ghost City"

Remnants of Once 15,000 Inhabitants Ready to Leave as Commission Permits Utility to End Service

California's romantic old "days of gold" are indeed over it was dramatically shown today when the State Railroad Commission officially condemned to extinction all that is left of Mokelumne Hill, one of the most famous of the mining towns of the "old days," and rich in history, pride and tradition long before the railroad commission was dreamed of.

Once the life of the state centered there. Long before there was a chamber of commerce to cover the nation with circulars describing California's soil and climate, Mokelumne Hill was famed throughout the East, and was the mecca of thousands of those who made the long, dangerous trip across the plains. It was larger then than San Francisco.

Out of Mokelumne Hill and the towns like it that were scattered up and down the Mother Lode grew the California that the world knows today, with its four million population, its million and a half automobiles, its giant industries—and its railroad commission.

And today the railroad commission said that Mokelumne Hill must go.

END OF WATER TOWN'S DOOM.

It was the difficulty of continuing to supply the town with water that brought about the signing of its death warrant. At the request of the Mokelumne Power and Water company, which for years has been the principal link between the nearest available water supply and the thirst of the town's dwindling population, the railroad commission today issued an order, permitting that corporation to suspend operations With its water supply cut off, Mokelumne Hill must go, and go quickly.

A valient attempt had been made by the comparatively few remaining inhabitants of the old town to save its corporate life. A short time ago the seventeen-mile ditch through which water was brought into Mokelumne Hill from the Sierra, become clogged. The entire population declared a holiday, and almost every individual spent the day helping to put it in running order again. But there still was not enough water available from this source, and it became necessary to bring in a large part of the town's water supply in barrels from springs and creeks great distances away.

STATE LAW ALSO HIT COMMUNITY.

Recent years and events had already done much to rob Mokelumne Hill of its early grandeur. First of all came the falling off of placer mining, after the nearby creeks had given up the most of the early store of dust and nuggets that had helped to bring in the "gold rush" of the early fifties.

Then the town turned to hydraulic mining, and maintained a comparatively thriving existence on the golden product of the surrounding hills, as they were washed down by giant streams of water.

But after some years of this the state legislature passed an "anti-debris" law, designed to protect the rivers and streams of the state from the hugs deposits of silt brought down from the hydraulic mining districts, and this effectually put a stop to the town's principal means of support. Placer mining continued on a small scale until 1912, when the stamp mill shut down, and for the first time since 1850 its steady thump and crashed ceased echoing against the surrounding hills. Since then there has been no mining at all in the town which was once one of the most noted mining towns in the world.

Throughout the population of Mokelumne Hill was steadily declining. Back in the days of its greatest glory, when San Francisco was a small trading post of a few hundred souls, and Oakland was a vast grove of oaks dotted with farm houses and haciendas, Mokelumne Hill had a permanent population of 15,000, and a transient population that took in thousands more.

Today there are only 150 or 200 persons still moving among the long rows of deserted cabins, early mining town "mansions" and long-silent commercial establishments and dancehalls, with their one-story roofs and two-story false fronts.

Today, following the news that the town's water supply is soon to be shut off completely, these last remaining members of the "old guard" are preparing to depart. Soon Mokelumne Hill will join the ranks of the other old mining towns of California, whose crumbling walls and grass-covered streets are today seen only by tourists.

Ex-Capitalist to Hang as Slayer Because Brother Stays in Hiding

Russell T. Scott, 29, Master of Millions Years Ago, to Die as Thug.

By OWEN L. SCOTT, Special Correspondent of The TRIBUNE.

CHICAGO, July 10.—The failure of "brotherly love" to come to the fore in a crisis has brought Russell T. Scott, former 29-year-old president of a $10,000,000 contracting corporation, within the shadow of the gallows.

Sentence already has been passed condemning the young adventurer to be hanged, and the short continuance granted by the court to permit the aged father of the condemned man to locate his older son, Robert, in a final effort to save Russell from hanging, is about at an end.

Robert is a fugitive from justice. The appeals of his father and of his brother have gone unanswered. Russell maintains that it was the older brother who fired the shots that killed Joseph Maurer, young drug clerk, slain three months ago during a hold-up of a downtown pharmacy.

The father, a Detroit hotel clerk, has been confident all along that Robert would come back here in an effort to save the life of his brother. He has repeatedly told how the two boys have always been the closest of pals.

FROM FINANCIER TO THUG IN 12 MONTHS

Now about to hang, the young man scans the events of the past year that have brought him down from a millionaire to the confessed status of thief and murderer. Only a little more than 12 months ago he was behind a mahogany desk, directing the affairs of Russel T. Scott, Inc., which held a contract for construction of a $30,000,000 bridge between Detroit and Windsor, Ontario. He could tell of conferences with international financiers, of dickerings with government officials and of maneuverings among leaders of the business world.

But this scheme turned out to be the "bubble" it had been termed by conservative business men, and he failed for $2,000,000. Then a Boston woman obtained a $10,000 judgment against him for breach of promise.

Unable to pay, Russell left the millionaire class, joined with his brother and set out as a thief He confessed to 25 "jobs" most of them small hold-up affairs, when arrested here after the killing of Maurer. This thievery had kept him in money and moonshine. And to the latter he attributes a large part of his downfall. His father also argues that drink got the better of him and led to crime.

LENIENCY EXPECTED WITH "GUILTY" PLEA

At any rate, an end to it all came with the shooting to death of Maurer. A hotel key left in the overcoat he forgot in his haste to leave the scene of the crime led to his capture and a loaded revolver, one chamber exploded, furnished the circumstantial evidence needed to tie the crime to Russell.

When brought to trial he followed advice of his counsel and pleaded guilty to the murder, confidently expecting leniency from the court. But Judge Lindsay took the almost unprecedented action of sentencing the man to death without a jury trial.

"It seems that the idea prevails," the Judge said, "that gunmen can come to Chicago, perpetrate crimes and receive leniency. This is the case of a man who of his own will elected to be an enemy of society and sought revenge on society. There should be severe punishment and I sentence the defendant to be hanged by the neck until dead."

(Copyright, 1924 by the Consolidated Press Association.)

Mlle. Lenglen Can't Enter Olympic Games

BY UNITED PRESS LEASED WIRE TO TRIBUNE.

PARIS, July 10.—Mlle. Suzanne Lenglen, former woman tennis champion of the world, has been forbidden by her physicians to participate in the Olympic games. The news disappointed the American here, who had counted upon witnessing the long-deferred match between Lenglen and Helen Wills.

Gompers Reported Ill in N. Y. Hotel

BY INTERNATIONAL NEWS LEASED WIRE TO TRIBUNE.

NEW YORK, July 10.—Samuel Gompers, head of the American Federation of Labor, is gravely ill at the Hotel Shelburne, Coney Island, it was learned today.

Babe Ruth Bangs His Twenty-third Homer

BY INTERNATIONAL NEWS LEASED WIRE TO TRIBUNE.

NEW YORK, July 10. — Babe Ruth banged out his 23d home run here today in the last half of the seventh inning against Chicago. Pitcher Connally was the victim.

National League

	R.	H.	E.
Brooklyn	5	12	2
Chicago	9	13	0

Batteries — Reuther and Deberry; Kaufmann and O'Farrell.

HOME FOLK HOLD RITES FOR CALVIN

President's Son Laid to Rest in Little Cemetery Among Vermont Hills, Where Lie Generations of Ancestors

Northampton Neighbors Show Sympathy During Funeral; Family Controls Sorrow Throughout Last Service

BY ASSOCIATED PRESS LEASED WIRE TO TRIBUNE.

NORTHAMPTON, Mass., July 10.—Former playmates and neighbors in town where he was reared to the approach of manhood tendered their services of respect this morning to Calvin Coolidge Jr.

President and Mrs Coolidge, who came from Washington with their dead, were consoled by the towns folk of Northampton at the simple rites the family had wished These were held in the Edwards Congregational church, in which Calvin as a boy was taken into membership.

This afternoon at Plymouth, Vt., over the road he traveled on summer vacations to his grandfather's farm, the presidential party was carrying the body of the 16-year-old boy to its burial place in the hillside cemetery where lies the mother of the president.

SERVICE IS FOR FRIENDS AND NEIGHBORS.

The service yesterday in Washington was the government's tribute, that today in Northampton was the family service in which old friends and neighbors participated.

Rev. Kenneth B. Welles, pastor of the Edward church, said that in the memory and life of Calvin Coolidge Jr. was found that which is best in the American boy, and he drew from the lesson of his life a message of hope.

After the organ prelude, Dr. Jason Noble Pierce of the First Congregational church in Washington, D. C., read psalms 21 and 23. The quartet that sang at the service in Washington yesterday sang again today. The scripture reading was given by Rev. Dr. Pierce, who read from John 14, Corinthians 15 and Revelations 21.

RESERVE OF PARENTS HOLDS THROUGH RITES.

The scripture readings and prayer intermingled with hymns lent a distinct sadness to the quiet service, simple in every sense as the President had requested. There were many who wept quietly at times, but the reserve which covered the aching hearts of the President's family never broke.

At the conclusion of the ceremony, Mr. and Mrs. Coolidge, Colonel Coolidge and John were escorted to the parish room in the rear of the altar. The coffin lid was opened and then those close to the boy in life filed by. After the church had been emptied, the President's family left and they were soon off for the final trip to Plymouth.

The coffin, borne by the Marines from the Mayflower who have guarded the body on the special train, was placed on a bier directly in front of the altar. Floral pieces were carefully placed about the altar and filled all available room in the front of the goodly sized church. The townspeople of Northampton were not content to watch the body of Calvin borne through the town in the procession from the church and lined the tracks on which the special train left for Ludlow, Vt., on both sides in their last farewell.

The funeral train left here for Ludlow at 10:30 a. m., standard time. From Ludlow the party proceeded by automobile to Plymouth, where simple burial services were held at the grave in the cemetery on the hill where Coolidge's have been buried for four generations.

NORTHAMPTON BUSINESS HALTS.

This city, nestling under the shadow of Mount Tom, halted business and traffic for its last tribute to the President's son.

President and Mrs. Coolidge and their surviving son, John, left the train shortly after arriving, and went to the Coolidge home. There they were met by Colonel John C. Coolidge, father of the President, and Mrs. Andrew Goodhue, mother of Mrs. Coolidge.

Colonel Coolidge had come from his home at Plymouth, Vt., and both he and Mrs. Goodhue will accompany the presidential party to Plymouth, where Calvin will be buried later in the day. It was also planned by the President to have his father return with the family to the White House.

The casket, under a new cover of fresh pink roses, placed there this morning, remained in the compartment at the rear of the President's coach, the last on the special train,

(Continued on Page 5, Col. 1)

American League

First Game—	R.	H.	E.
St. Louis	0	8	0
Boston	8	14	3

Danforth, Pruett and Severeid, Rego; Fullerton and Heving.

First game—	R.	H.	E.
Chicago	1	8	0
New York	6	9	0

Batteries—Connally and Schalk; Pennock and Schang.

Famine Looms In Sao Paulo as Brazil Uprising Gains in Scope

"Dead and Wounded Strewn Everywhere," Says Despatch; Officials Flee.

By BRYANT POWERS, United Press Staff Correspondent.

BUENOS AIRES, July 10.—The situation in Sao Paulo, Brazil, where rebellious troops of the State army have seized the principal military barracks, is increasingly grave," according to private advices here today.

One report says the entire city is in the hands of the rebels. Private advices said that instead of the government having overcome the revolt, the mutiny has spread until the rebels control the metropolis.

"Dead and wounded are strewn everywhere," one despatch said.

A food shortage is beginning to be felt in the city of Sao Paulo. Governor Carlos de Campos of Sao Paulo states has either fled or been taken prisoner, other advices said.

It is also reported the seat of the Sao Paulo state government has been moved from the city of Sao Paulo to Santos.

Three federal battleships are at present in the harbor at Santos.

Five hundred refugees arrived in Santos from Sao Paulo City, Wednesday, according to the private messages, and said the rebels were discussing formation of a new government.

There also are rumors of mutiny among a section of the crew of the warship Minas Geraes.

The garrison of Fort Itaipus has rebelled, holding up part of the federal reinforcements en route to Sao Paulo City, reports said. One federal battalion is reported to have joined the mutineers.

RED BLUFF BANK ROBBED OF $2000

Bandits Speed North Toward Oregon Line After Daylight Hold-up.

BY INTERNATIONAL NEWS LEASED WIRE TO TRIBUNE.

RED BLUFF, July 10. — Two bandits held up the Bank of Tehama County here today and escaped in a large touring car bearing the California licence number 11,051, according to witnesses. The bandits obtained $2000, bank officials said.

The escaping car headed north. Officers as far as the Oregon line have been notified.

BANDIT ROBS BANK, LOCKS UP CASHIER.

KENNET, July 10. — A lone bandit today held up the Kennet branch of the First Savings Bank of Shasta county and escaped with $800, leaving Cashier Frank L. Johnson locked in the vault. Johnson was able to push back the bolts from the inside and escape three minutes after the holdup. A posse of thirty men headed by Sheriff Sublett pursued the bandit, who was unmasked, in his flight northward. He was described as "tall, about 50, black mustache, black fedora hat, khaki overalls." The bandit was later reported having been seen walking north on the railroad tracks.

Wife of Film Man Wounded in Row

BY INTERNATIONAL NEWS LEASED WIRE TO TRIBUNE.

LOS ANGELES, July 10.—Mrs. Etta Dunn, said by Hollywood police to be the wife of Henry Lehrmann, film director, was treated at the police station in Hollywood today for injuries received following a quarrel with Lehrmann.

Lehrmann was the fiance of Virginia Rappe, the girl who met death in San Francisco attending a party given by Roscoe Arbuckle, film star.

According to the police, the woman went to Lehrmann's home and when refused admittance beat her fists on a glass door, sustaining severe cuts. From the police station Mrs. Dunn was taken later to a hospital.

Bank Cashier Held Up, Robbed of $8500

BY INTERNATIONAL NEWS LEASED WIRE TO TRIBUNE.

GLENS FALLS, N. Y., July 10.—Two armed bandits held up R. Emmet Archibald, cashier of the First National Bank of Lake George, today and robbed him of $8500 of the bank's funds. The bandits escaped in an automobile.

S. F. Gets Chicks by Air Mail From East

BY ASSOCIATED PRESS LEASED WIRE TO TRIBUNE.

SAN FRANCISCO, July 10.—The first shipment of baby chicks by airplane mail reached a San Francisco bird store last night. They were mailed in Allentown, Pa. All were alive and peeping lustily when the shipment reached its destination.

DAVIS WILL TOUR WEST, PARLEY TOLD

Nominee Meets C. W. Bryan, Running Mate, for First Time and Hears Nebraskan Predict Victory for Party

Notification Set for 3 Weeks Hence in Home Town of West Virginian; Walsh Refused 2nd Place on Ticket

BY ASSOCIATED PRESS LEASED WIRE TO TRIBUNE

NEW YORK, July 10—John W. Davis, Democratic candidate for president, intends to carry his fight direct to the country in a series of addresses, a number of which will be delivered in the west. This part of his campaign plans was disclosed today at his first formal conference with newspaper correspondents since his nomination yesterday by the Democratic National convention.

C. W. BRYAN.

For the present, at least, Davis will make his headquarters at the home of Frank L. Polk, undersecretary of the state in the Wilson administration, but it has not yet been determined as to where he will take up permanent headquarters.

MEETS BRYAN FOR FIRST TIME.

Although he did not retire until a late hour last night, Davis was about early today and in company with Polk visited the Waldorf Astoria hotel, where he met the correspondents and later was in conference with Chairman Hull of the Democratic national committee and other party leaders.

It was not until today that the presidential nominee met Governor Charles W. Bryan of Nebraska, his running mate. They were introduced as Davis entered the room where the Democratic national committee met. After the meeting of the committee Davis returned to the home of Frank L. Polk, where he spent much of the day. Tonight he planned to return to his home at Locust Valley, Long Island.

WILL BE NOTIFIED AT HIS HOME TOWN.

Informal discussion among committee members and friends developed virtually unanimous agreement upon notification ceremonies for the presidential nominee at Clarksburg, W. Va., Davis' home town, about three weeks hence. Under the tentative plan presented to the committee today the reorganization will take place at that time.

Chairman Hull called the session to order and spoke briefly on the success of the convention in presenting a ticket of "strong, able candidates whose records are tokens of a Democratic success" in November. Davis was cheered again when he arose to compliment the present officers upon their administration of the party's affairs

Governor Bryan, who offered himself, he said, "as exhibit B, which always is brief," predicted a victory for the party in the western states "for Mr. Davis."

By ROBERT J. BENDER, United Press Staff Correspondent

WALDORF HOTEL, NEW YORK, July 10.—John W. Davis of West Virginia for President and Charles W. Bryan of Nebraska for Vice-President.

That Democratic ticket, coupling the conservative east with the progressive west was brought out of the most bitterly contested convention in political history at 2 a. m. today.

DAVIS CHOOSES BRYAN AS MATE.

The nomination of the Nebraska governor was forced by a coterie of Democratic leaders, after he had been selected, personally, by Davis as his running mate. It came on the first ballot, furnishing a curious anti-climax to the fierce battle over the presidential nomination, which ended in a compromise on the 103d ballot late yesterday afternoon.

Selection of Bryan was made only after the Democrats had been twice turned down by prospective candidates for the vice-presidency Senator Walsh of Montana, Davis' first choice, in a letter to the convention, formally refused the offer, stating he could best serve his party by running for re-election in the senate. The name of Edwin T. Meredith of Iowa was withdrawn after he had refused to run with Davis on the ground that he was too conservative to appeal to the agricultural west.

Davis was unwilling to accept any of the nine candidates who had been nominated formally. A recess of one hour was called at midnight while Davis went into conference with leaders at the historic Democratic rendezvous, the Manhattan Club, across the street from Madison Square Garden.

When Bryan was finally hit upon, Chairman Cordell Hull, Tom Taggart, Senator Pat Harrison and other leaders, bare-headed, rushed back to the garden to get Bryan's

(Continued on Page 2, Col. 1)

ROOSEVELT AND BRENNAN FORCE BRYAN IN RACE

Berry's Supporters Boo Name of Nebraska Governor at Night Meet.

(Continued From Page One)

acceptance. He met them at the door and speedily gave his consent. It was necessary to place him in nomination and Harry B. Fleharty was rounded up to name him. Bryan himself told his sponsor to make his speech "short and snappy." Fleharty complied and the balloting began.

HUNDREDS OF DELEGATES ABSENT.

Worn out by two weeks of bickering and strife and three hours of oratory during the forepart of the evening, hundreds of the delegates had departed for home. The galleries were all but deserted. Less than 500 spectators remained of the vast crowd that jammed the galleries to give Governor Al Smith of New York, their hero, a thunderous ovation, and Davis who appeared by invitation, a cordial welcome. Most of the delegates seats were filled by "ringers."

Chairman Walsh had turned the gavel over to Representative Barkley of Kentucky, who had great difficulty in controlling the crowd after the balloting got under way. But the din that marked the earlier sessions was gone. Voices rang out clear and sharp in the huge hall.

Humorists made the balloting more difficult. They voted for men and women whose names were unfamiliar to the tally clerks.

Bryan got away slowly until the word was passed that he was Davis' choice.

BRENNAN BEGINS NEW LANDSLIDE.

After casting half of the Illinois vote for Mayor Hylan of New York as a compliment, George E. Brennan of Illinois led the switching which ended in Bryan amassing a total of 739 votes, more than the necessary two-thirds. He was followed by Franklin D. Roosevelt, who cast New York's ninety votes solidly for Bryan. Then Mayor Frank Hague of Jersey City whipped his delegation into the line and the landslide was on.

George L. Berry of Tennessee, the soldier-labor candidate, was off to a running start. He finished with 204 when the switching ended. But the soldier-labor crowd, aided by a rowdy bunch that the police finally ejected from the hall, kept up a constant cry for Berry. Although Col. Alvin M. Owsley, former commander of the American Legion, was withdrawn by Texas, he finished with 16 votes. Bennet Clark, son of the late Speaker Champ Clark of Missouri, had a total of 41 votes, and Mrs. Leroy Springs of South Carolina, 18. Others who stuck to the end were Governor Flynn, Rhode Island, 15; Governor Silzer, New Jersey, 8; former Ambassador Gerard, 10; Mayor Hylan, 6; Newton D. Baker, 7; Senator Pittman, Nevada, 16; Jonathan M. Davis, Kansas, 5. The rest of the votes were scattered.

BERRY'S BOOSTERS BOO BRYAN'S NAME.

Several times before the necessary two-thirds was reached, motions were made to nominate Bryan by acclamation. These suggestions were greeted by boos and hisses from the Berry supporters. The crowd was restless and continually called to Barkley to announce when Bryan had enough votes. Most of the delegates put on their hats and moved toward the exits.

During the switching that held the hall in bedlam for half an hour, William Jennings Bryan, sitting as a delegate from Florida, voted for his brother's nomination.

Bryan's vote was greeted by an outburst of applause, followed by boos, hisses and catcalls. The crowd made a rush for the doors before the full list of names could be read or the motion to adjourn the convention put.

Barkley announced that permanent Chairman Walsh was to make the formal notification speech to Davis and Temporary Chairman Pat Harrison would notify Bryan.

The band struck up "Home, Sweet Home," and the crowd trickled out into the night. The convention was ended.

TUMULTY FORECASTS VICTORY FOR DAVIS.

NEW YORK, July 10.—Joseph P. Tumulty, President Wilson's secretary for eight years in the White House, who has been active in the convention proceedings, issued a statement warmly commending the nomination of John W. Davis.

"After stress, strain and storm," said Tumulty, "the Democracy of the nation has again shown its vitality and vigor by nominating John W. Davis. Here is presented a man of distinction, who will hold high the banner of our party and lead the Democratic hosts to victory in November."

OMAHA MAN BOOMED TO SUCCEED BRYAN.

OMAHA, Neb., July 10.—Nomination by the Democratic national convention at New York of Governor Charles W. Bryan as the party's candidate for vice-president necessitates the selection by the Democratic state committee of a candidate to make the gubernatorial race. The committee is expected to take action shortly.

La Follette Leader Claims Victory Now

CHICAGO, July 10.—Robert M. La Follette's election to the presidency has been made a certainty "through nomination of John W. Davis by the Wall Street interests," it was declared today by Congressman John M. Nelson of Wisconsin, national campaign manager for the Wisconsin senator.

Party's Leaders Urge Committee To Woo Harmony

WALDORF HOTEL, NEW YORK, July 10.—Starting a vigorous movement to restore party harmony, John W. Davis, Democratic presidential nominee, went before his national committee here today.

Addressing them in executive session, he let them understand that all difference must be buried immediately and that the party must be united for concerted action in the coming campaign.

The committee acclaimed him for his unprecedented action in making a direct appeal to them in their meeting which was called for the purpose of reorganization under the new leadership.

And after Davis had concluded, his running mate, Charles W. Bryan, who led the anti-Davis faction in the convention, pledged unrestrained support by himself, his brother, William J. Bryan, and all their followers for party unity.

The committee followed the desire of Davis and did not select a new chairman as is the usual custom. Adjournment was was taken subject to the call of the present chairman, Cordell Hull.

Santa Claran Held On Statutory Charge

SANTA CLARA, July 10.—Joseph Mello of Santa Clara was yesterday held to answer before the Superior Court of Santa Clara county by Judge Charles A. Thompson of this place on a statutory crime alleged to have committed against a young girl, preferred by the girl's father. It is alleged that Mello who is the father of three children is also the father of the child of the prosecutrix. Mello furnished bail of $3000.

LITTLE BLOC OF LOYALISTS MADE DAVIS NOMINEE

West Virginia's Steady Siege in Behalf of Native Son Carries the Day.

BY ASSOCIATED PRESS LEASED WIRE TO TRIBUNE.

NEW YORK, July 10.—The story of the nomination of John W. Davis, as told by the official figures, is a record of the unwavering support of a handful of men and women from far and near, who never lost faith that he could and would be the choice of his party.

Throughout the long deadlock the backbone of his strength was the little delegation of his native West Virginia, but there never was a time after the first ballot when the sixteen votes of the West Virginians were not at least matched in the Davis column by those that came in driblets from other delegations.

PORTO RICO AND LOUISIANA STICK.

Almost from the first Porto Rico's six went in whole or in part to Davis. For many weary ballots Louisiana stood solidly behind him when the pressure to leave his trailing banner was strongest. And it was the united voice of the delegation from Maryland, speaking through Governor Albert C. Ritchie, that signalized today the final turning of the tide.

On the opening ballot more than a week ago, only 15 votes beside West Virginia's were cast for the future nominee. Of the total of 31, Porto Rico contributed five, Hawaii one, Pennsylvania four, Minnesota one and Illinois four. Gaining by ones and twos, his total stood at 34 on the fifth and on the sixth it went to 55 by the addition of Louisiana. Then for 13 roll calls it stood still.

MISSISSIPPI AND MISSOURI JOIN.

By this time the deadlock between Smith and McAdoo had become a grim tug of war, but Mississippi refused to be a party to it, and after complimentary votes to her own favorite son, Senator Harrison and those of neighboring states, went to Davis on the nineteenth. With smaller gains elsewhere, it lifted him to 84. Missouri, tiring of the deadlock, left McAdoo on the twentieth, swelling the Davis total of 122.

On the 23rd, the votes picked up here and there all over the convention floor, came a peak of 129. For a ballot the total remained stationary and then through nine roll calls it dropped slowly to 121, as the McAdoo and Smith managers began a simultaneous assault all along the line. On the 34th Mississippi went to McAdoo, and on the 39th Missouri followed suit. The Davis total stood at 71.

DAVIS STRENGTH EBBS ON THE 58TH.

On the 58th Louisiana wavered and cast a complimentary vote for Mayor Behrman of New Orleans, leaving Davis only 39. That was his lowest point between the opening ballots and the end, for on the 59th Louisiana's twenty came back again and despite the Ralston opposition, Davis climbed from 60 on the 59th to 76 on the 67th, and 78 on the 74th. After a few more ups and downs within a margin of 15 votes, he had 68 on the ninety-third.

At that point Ralston had reached his highest total, and his sudden withdrawal from the race proved a windfall to the Davis boom. On the 94th seven North Carolina votes and several others that had belonged to Ralston went to Davis and he had 81. On the 95th he got back Missouri's thirty-six and 19 from Michigan, and had a new high total of 139. Meantime he had lost one of West Virginia's 16 in the final drive of the McAdoo forces, but he got it back later.

When the roll was called for the 96th time he gathered in enough from widely scattered sources to bring him up to 171. Ohio was contributing 15 at this stage and New Hampshire six. West Virginia, Louisiana and Missouri were standing firm. On the 97th they were joined by Oklahoma and the total was 183. It went to 195 on the next roll call as both McAdoo and Smith continued their decline and small groups of their followers went over to Davis.

KANSAS MOUNTS ON BAND WAGON.

On the 99th Kansas contributed her twenty to the Davis column and it totaled 210. A scattered few pulled away on the 100th roll call, the last before adjournment, however, and when the session that was to nominate him assembled at noon Davis' total stood at 203.

Women Deadlock Over Vice-Chairman

NEW YORK, July 10.—A vigorous contest over the selection of a new vice-chairman of the Democratic national committee developed today in a meeting of women members called to agree upon a successor for Mrs. Emily Newell Blair of Missouri.

A two-hour session adjourned after unanimously adopting a resolution expressing appreciation of the work of Mrs. Blair, but without recommending a successor or suggesting her re-election.

A resolution by Miss Elizabeth Marbury, national committee woman from New York, declaring that the woman vice-chairman should have no power to make appointments or perfect organization plans in any state without consultation with the national committee women from the state was adopted by a large majority after Mrs. Blair had expressed agreement with the proposal.

Man, 60, Gives Blood To Save Veteran

SPECIAL BY WIRE TO THE TRIBUNE.

WOODLAND, July 10.—John L. Sullivan, Sacramento Northern railroad agent here, nearly 60 years of age, gave a pint of blood yesterday to save the life of William Kanagas of Willows, an ex-service man, whose life was despaired of unless donations of blood were made. Kanagas has had three transfusions to date and with the latest there is every prospect that he may recover. Sullivan refused to take a fee for his donation of the life-giving fluid.

BRYAN IS NOTED FOR GAS, COAL WAR IN NEBRASKA

Republican and Democratic Vice-President Candidates From Lincoln.

BY ASSOCIATED PRESS LEASED WIRE TO TRIBUNE.

CHICAGO, July 10. — Charles W. Bryan, governor of Nebraska and candidate for re-election, nominated early this morning as the Democratic Vice-Presidential candidate, attracted national attention by his purchase of a coal yard from which he retailed over the state in an effort to beat down prices to the consumers, and his efforts to bring about a reduction in the price of gasoline.

Governor Bryan in 1915 was selected to be mayor by the elected city commissioners of Lincoln and immediately pushed city gas rate legislation that had been slumbering for years. Later he established a municipal coal yard.

"TRUCE" GOVERNOR.

He was elected governor after a truce was declared between the Nebraska Democratic factions to which he and his brother, William Jennings Bryan, three times Democratic Presidential nominee, belonged, and that with which Gilbert M. Hitchcock, former United States senator, was affiliated.

Charles W. Bryan became identified with his brother in Nebraska politics in 1896. Together they warred against the saloons. In the same year Bryan was appointed a member of Governor Holcomb's staff.

BROTHERS ASSOCIATE.

When the publication, "The Commoner," was started in 1901 Charle W. Bryan became associate editor, William Jennings Bryan being editor and publisher. The paper in recent years ceased publication, William Jennings Bryan removing to Florida.

Governor Bryan was born in Salem, Ill., February 10, 1867. He was educated at the University of Chicago. When a young man he went to Lincoln, Neb., where William Jennings Bryan had preceded him. A short while later he went to Omaha, where he worked as a traveling salesman, but soon returned to Lincoln and became active in politics.

Governor Bryan married Miss Elizabeth Brokaw of Salem, Ill., November 29, 1892. They have two children, Mrs. W. E. Harnberger, of Ashland, Neb., and Millard Bryan, a practicing attorney of Minneapolis, Minn.

Governor Bryan is not a member of any church. Mrs. Bryan and the two children are members of the Baptist church.

With the nomination of Governor Bryan Lincoln achieved the distinction of having been the home of the Vice-Presidential candidates of both major parties, Charles G. Dawes of Evanston, Ills., the Republican Vice-Presidential nominee, having practiced law in Lincoln from 1887 to 1894.

SUICIDE ON CLIFF.

HIGHLAND PARK, Ill.—Standing on a high cliff above Lake Michigan, Miss Catherine Kendall fired a bullet into her head and fell to the bottom of the cliff dead.

THY IT ON THE PIANO.

LONDON.—A popular dance favorite here is Mlle. Zuzskade Rohentzy, who hails from Hungary.

Piedmont Home Is Ransacked by Thief

When Mr. and Mrs. Kent Weaver of 432 Pacific avenue, Piedmont, returned to their home yesterday afternoon from a camping trip in Trinity county it was to find a costly Paris gown carelessly thrown aside in the garden—their first intimation that a robbery had occurred. Further investigation revealed that a window of their home had been jimmied.

Within everything was chaos, the house having been ransacked. Clothing was the chief loot, the silverware being left untouched, while several suits of Weaver's clothes and much of the trousseau of Mrs. Weaver, who has been been married but a year, was missing. It is believed the burglar had been frightened, and in his flight dropped the gown.

The Weavers had been gone but a week.

This week,—new Victor Records by Jeritza and Werrenrath

Here are voices truly worthy to be heard on Victor Records, and worthily reproduced. Such notable contributions to the weekly list of new records are usual with the Victor and but indicate the quality and variety of entertainment available to Victrola owners. More than one hundred world-famous artists, each in copious repertoire, may be heard on Victor Red Seal Records alone. Eighteen thousand selections are now available on Victor Records. Twenty-one Victrola models—at $25 up—are made expressly to play Victor Records.

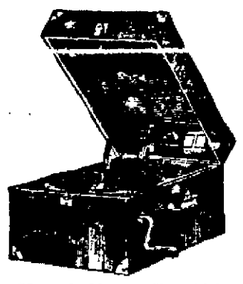

Victrola No. 50 (Portable) $50 Mahogany or oak

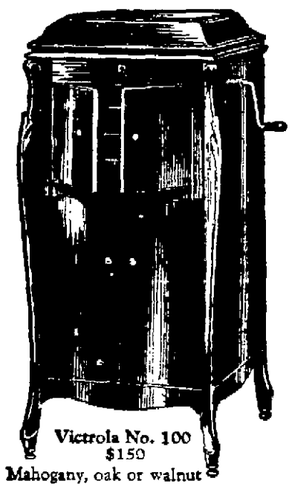

Victrola No. 100 $150 Mahogany, oak or walnut

Victrola No. 210 $110 Mahogany, oak or walnut

There is but one Victrola and that is made by the Victor Company—look for these Victor trade marks.

Out tomorrow
New Victor Records

Red Seal Records

	Number	DOUBLE-FACED List Price
Widmung (Dedication) (Schumann) *In German* — Maria Jeritza; **Dein blaues Auge** (So Clear Thine Eyes) (Brahms) *In German* — Maria Jeritza	1022	$1.50

Many think Schumann's "Dedication" the greatest of his songs. All will agree that it makes a wonderful record as sung by this famous soprano. Coupled with it is a mastersong of Brahms. High and fine contributions.

Brown October Ale (from "Robin Hood") (Smith-De Koven) *with Male Quartet* — Reinald Werrenrath; **Stein Song** (Hovey-Bullard) — Reinald Werrenrath	945	1.50

Two robust songs of good fellowship. Both delivered with heartiness, and with beauty of tone and clearness of articulation. Men especially will want this record.

Concert Songs and Instrumental

In the Garden of To-morrow (Graff, Jr.-Deppen) — Elsie Baker; **My Thoughts of You** (Rosamonde-Davis) — Elsie Baker	45420	1.00

Simple and homely contralto songs of hope and longing, softly chanted by one of the loveliest of voices. A record you will enjoy—and continue to enjoy.

La Gazza Ladra—Overture—Part I (The Thievish Magpie) (Rossini); **La Gazza Ladra—Overture—Part II** — Victor Symphony Orchestra	19331	.75

To our recent recording of the "Semiramide" overture, we add, by general request, this equally brilliant one from Rossini's "Thievish Magpie." A favorite number and this record will be a favorite, too.

Light Vocal Selections

You Know Me Alabam'; **Nobody's Child** — Georgie Price with The Troubadours	19355	.75

Songs of the million, for the million; clear-toned sentimental numbers of the fox trot type. Sung and played with force—and recorded the way such songs should be.

Dance Records

To-night's the Night—Fox Trot — Philip Spitalny and His Orchestra; **Just Leave Me Alone—Fox Trot** — Jack Chapman and His Drake Hotel Orchestra	19356	.75

Two contrasting fox trots on one record—a lively one with a vocal refrain, and a gentle one. A record that will please every dancer.

There's No One Just Like You—Fox Trot *with vocal refrain* — Coon-Sanders Original Night Hawk Orch.; **Why Don't My Dreams Come True?—Fox Trot** *with vocal refrain* — Coon-Sanders Original Night Hawk Orch.	19357	.75

Charming fox trots with Coon and Sanders themselves in on the vocal refrains. Both are melodious and both are good for every variation of the fox trot. The kind of recording that makes Victor the favorite for dance music.

Good Night Sleep Tight—Fox Trot *with vocal refrain* — Waring's Pennsylvanians; **I'm Haunted By That Swanee River Song—Fox Trot** — Waring's Pennsylvanians	19362	.75

Smooth fox trots, full-harmonied, with snappy banjo work and vigorous golden trumpets. Excellent dance records which you will enjoy whether you dance to the older or newer steps.

TRADE MARK
Victrola
REG. U. S. PAT. OFF.

Victor Talking Machine Company, Camden, N. J.

FURS

FURS REMODELED AT LOW SUMMER PRICES

From a standpoint of fashion — your furs probably have served their day—you will be surprised how they can be made to serve you smartly, by our expert furriers in our remodeling department. Charges for this skilled work will be very moderately priced during the summer season.

Furs exclusively.

Janes and Bullwinkel FURRIERS
471 FOURTEENTH ST.

Toggery
568-572 FOURTEENTH STREET

DRESS CLEARANCE

Downstairs Dept.---Friday!

Very Much Higher Priced Dresses Marked for Immediate Clearance

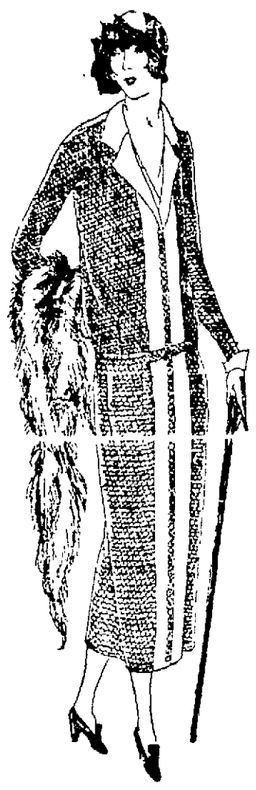

$10

Of exceptional quality are these Canton Crepe, Flat Crepe, Crepe de Chine and Satin frocks which will be on sale Friday. Original modes in youthful lines—some of them lace trimmed. Assorted Shades. An unusual value for $10.

Sizes 36 to 44.

ONE DAY ONLY---FRIDAY!

Ladies: let me present Flit

FLIT is a scientific general insecticide. It was perfected by the Research Laboratories of the Standard Oil Co. (New Jersey) after exhaustive experiments by expert chemists and entomologists. More than seventy formulas were tested before the final selection was made. FLIT is a 100% effective insecticide, containing no inactive (inert) ingredients. At all drug stores.

FLIT
REG. U. S. PAT. OFF.

TRY FLIT IN YOUR HOME

"The yellow can with the black band"

GUARANTEED BY STANDARD OIL CO. (NEW JERSEY)

LAW, DIPLOMACY, TEACHING DAVIS' NOMINATION PATH

Candidate Entered Public Life as West Virginia Legislator in 1898.

BY ASSOCIATED PRESS
LEASED WIRE TO TRIBUNE.

NEW YORK, July 10.—John William Davis, the Democratic nominee for president, was born in Clarksburg, W. Va., in 1873, the only son in a family of six children. His father, John J. Davis, also a native of Clarksburg, was an attorney. Mrs. Anna Kennedy Davis, the mother of John W. Davis, was a native of Baltimore.

Davis was graduated from Washington and Lee University at the age of 19. After receiving his bachelor of arts degree he spent three years in studying law and won the law degree at the age of 22 in 1895, and was admitted to the bar.

The following year he returned to the university to become professor of law. He taught one year, then began the practice of law in Clarksburg in partnership with his father.

ENTERS POLITICS.

When in 1898 the Democrats of his town sought to send him to the house of delegates, the lower house of the legislature he was reluctant to interrupt his professional practice and refused the nomination. He finally acceded and was elected easily. After one term he returned to his law office and clung to his determination to eschew politics. Between 1899 and 1910 the only political offices he held were those of county chairman, member of the state executive committee of his party in 1908 and delegate to the national conventions of 1904 and 1908.

When in 1910 the Democrats of his district chose him for representative in Congress he was reluctant to accept. An unanimous vote of the convention won him over, however, and he conducted a vigorous campaign and was elected in a district that had been Republican for twenty years. He was re-elected in 1912.

HEADS COMMITTEE.

In the national house, as in the legislature, Davis was made chairman of the judiciary committee. He took an active part in the impeachment and trial of Judge Robert W. Archbald.

President Wilson selected him as solicitor-general in 1913, and Davis resigned from the House to accept that office.

In the summer of 1918 Davis went to Europe as a member of the commission of three Americans to treat with Germany as to the exchange of prisoners of war.

Upon the resignation of Walter Hines Page, President Wilson made Davis the American ambassador to Great Britain. As ambassador he was present in Versailles during the peace conference.

IN 1920 CONVENTION.

Davis' name was a candidate for president was placed before the Democratic national convention in San Francisco in 1920. He received a vote which reached a maximum of 76 on the 39th ballot.

After returning from the diplomatic service in 1921 Davis began the practice of law in New York city, in association with the firm of Stetson, Jennings, Russell & Davis, of which Grover Cleveland was a member in 1892 when nominated by the Democrats.

Davis was married in 1899 to Miss Julia T. McDonald of Jefferson county, West Virginia. After her death he married Miss Ellen G. Bassel, daughter of John Bassel, a West Virginia attorney. He has one child, Mrs. William MacMillan Adams, who lives in Copenhagen.

The Democratic nominee is a member and vestryman of the Episcopal Church of St. John, in Lattingtown. He is a thirty-second degree Mason and a member of the Metropolitan and University clubs in New York as well as the Chevy Chase, Lawyers' and National Press clubs, Washington.

Davis was not an active candidate for the Democratic nomination for president, either in 1920 or this year. His attitude was expressed on June 19 in a letter which he wrote to the Davis For President Club of Chicago. In it he said:

"I am not a candidate for the nomination and any decision to the contrary must come from the party and not from myself."

"My only desire," he added, "is that the party shall choose the man best calculated to lead it to success, for I agree with you in thinking that the national situation imperatively demands the return of the Democratic party to power. With the record of the last three years before them, it is inconceivable that the people should voice their approval of those now in power."

Davis has been one of the leaders of the New York bar and as such was retained as counsel by many large business concerns. These legal connections wer pointed to often by some of those who opposed Davis in the Democratic convention, notably by William Jennings Bryan.

Taking cognizance of the objections that were being raised in some quarters, Davis in a letter to a friend, made public about a month ago, voiced his theory of the propriety of such connections as related to public service.

"I conceive it," he said, "to be the duty of the lawyer, just as it is the duty of the priest or surgeon to serve those who call on him, unless, indeed, there is some insuperable obstacle in the way. No one in all this list of clients has ever controlled or fancied that he could control my personal or political action in any way.

"I am vain enough to imagine that no one ever will. The only limitation upon a right-thinking lawyer is independence, is the duty he owes to his clients, once selected, to serve them without the slightest thought of the effect such a service may have upon his own personal popularity or political future.

"Any lawyer who surrenders this independence or shades his duty by trimming his professional course to fit the gusts of popular opinion, in my judgment not only dishonors himself, but disparages and degrades the great profession to which he should be proud to belong.

23 Girls Born Escape Name of Davis; 1 Gets It

NEW YORK, July 10.—A namesake came to John W. Davis along with the Democratic nomination for President. The namesake is John Davis McLaughlin, born to Mrs. Mildred McLaughlin at the New York nursedy and childs' hospital just six hours before Davis was nominated.

Mrs. McLaughlin was one of twenty-five expectant mothers who four days before the convention openly agreed to name the first boy for the Democratic nominee. Twenty-three girls were born in succession. The twenty-fourth was a boy but the mother, despairing of a nomination, compromised and named him William Alfred Casper.

SMITH ASSURES CONVENTION OF DEEP GRATITUDE

New York's Idol Promises He Will Work to Put Over Ticket.

BY ASSOCIATED PRESS
LEASED WIRE TO TRIBUNE.

MADISON SQUARE GARDEN, NEW YORK, July 10. — Amid a great demonstration, and while thousands sang "East Side, West Side," Alfred E. Smith appeared last night before the Democratic National convention in Madison Square Garden.

"Not being familiar with the rules of the convention," he began, "I am afraid that the applause will be taken out of my time, and I request that you refrain until I finish. I feel that it would be useless for me to extend any word of welcome to the delegates and their friends because the great city of New York made as complete a job as could be made of it.

"If you have been annoyed by the zeal of those who have tried to explain that I am the greatest man in the world, please overlook it.

"I want to make a passing reference to my own situation, so far as the nomination for the presidency is concerned. If I were to tell anybody here that I am disappointed it would not be true, because I am not. I have gotten further in the public life of the country and the State than I ever expected to get. I have no rancor or ill will in my heart; nothing but gratitude.

"So far as the State of New York is concerned, take this pledge from me. I am the leader of the Democracy in this State and the very minute that this convention is finished, I'll take off my coat and vest and so will everybody else who follows me in this State, and do what we can to improve conditions in the United States by the election of the ticket that has come from this convention."

Teeth as Low as $10
Best Sets $15

Best set, none better, no matter how much you pay. Includes your choice of base plate material (metal excepted). Guaranteed 10 years. **$15**

MY EXTREMELY LOW PRICES

Teeth as low as	$10.00
Best set of teeth (either set)	$15.00
Gold Crowns (22-karat)	$5.00
Bridge Work (22-karat)	$5.00
Porcelain Crowns	$5.00
Gold Fillings	$1.00 up
Gold Inlays	$1.00 up
Synthetic Porcelain Fillings	$1.00 up
Cement Fillings	50c up
Silver Fillings	50c up
Teeth Extracted (Painless)	$1.00

No charge for Painless Extraction and Cleaning when other work is contracted for.

Old gold is valuable. I pay cash or allow you full value for it on dental work.

NOT A DENTAL PARLOR. A PRIVATE high class, up to date, SANITARY Dental Office, with sterilized instruments and gentlemanly operators whom you will not be ashamed to recommend to your friends.

Dr. W. P. Meyer Examination Free
1530 San Pablo Ave.
Hours 9 to 6 Phone
Sundays 9 to 12 Lakeside 1823

SHIRT SALE

1/3 off

Shirts of famous brands; including "Manhattan", "Star" and "Roos" on sale at approximately 1/3 off. July 10th to July 19th. Price reductions apply only to colored shirts of the neckband type.

Stock up! Quality shirts aren't often sold at such quantity prices! This year's shirts—stripes, checks, figures! In fabrics that are popular—Percales, Madras, Cheviots, Flannels, Pure Silk and Silk Striped! Priced $1.65 to $8.00.

Roos Bros
Six-Store Buying Power

Come in while assortments are complete!

PIGGLY WIGGLY
All Over the World

We are featuring at all East Bay Piggly Wiggly Stores for Friday

PRIMROSE SALAD OIL

Large bottle **33c**

(Limit 2)

11 CENT FRIDAY 11

Stick Pins
Attractive designs, antique gold finish; a wonderful buy. Special, each,
11c
(W. & S.—Main Floor)

Whitthorne & Swan
OAKLAND'S STORE THAT UNDERSELLS
Specials for Friday, July 11

Drape Veils
Black with fancy meshes and colored dots. Very special value, each,
11c
(W. & S.—Main Floor)

FRIDAY, AS USUAL, BARGAIN DAY

200 Corsets
Odds and Ends and Samples; front or back lace models; pink or white coutil; not all sizes in all styles; $1 to $1.50 values. Pair **11c**
(W. & S.—Second Floor)

Make the 11th Your Lucky Day
Folks: In the old county fair days they used to tell us of all that could be had for "one thin dime." Our feature price Friday is a dime plus one penny (11 cents), and we assure you that the values, unlike those at the fairs, are big ones. We have great big bargains in each department for this little price. In addition to these specials there are others at prices ending in 11 which probably will interest you. Make the 11th your lucky day.—WHITTHORNE & SWAN.

Stamped BUFFET SETS
Good quality; very attractive when embroidered; priced usually 35c.
Special, set **11c**
(W. & S.—Third Floor)

Women's Fine Cotton HOSE
Odds and Ends from previous sales; black and a few colors; some seconds. Price to close out at, pair,
11c
CHILDREN'S HALF SOCKS: White with color combinations; also plain colors; 25c value.
Pair **11c**
(Whitthorne & Swan—Main Floor)

Big Sale of Odds and Ends of Infants' Wear
Some slightly soiled or imperfect; wonderful values. Included in the lot are BIBS, RUBBER SHEETING and PANTS, HOSE, SHOES, BOOTEES, BLANKETS, INFANTS' BRUSHES, WRAPPERS, VESTS, and RATTLES. Each,
11c
(Limit 4 articles to a customer)
(Whitthorne & Swan—Second Floor)

Small Lot of White Washable Fabric Gloves
Not all sizes. Pair,
11c
NARROW FILET TYPE LACE EDGINGS: Suitable for trimming curtains ..... 4 yards **11c**
(Whitthorne & Swan—Main Floor)

Women's and Children's Knit Underwear
Odds and Ends; children's vests, pants, and panty waists, women's vests and bloomers. Very special, each,
11c
(W. & S.—Main Floor)

SALE OF TOWELS
Consisting of white huck HAND TOWELS, size 16x32, heavy quality; fine crash KITCHEN TOWELS, white with colored borders; hemmed ready for use. Friday only, each **11c**

27-INCH DRESS GINGHAM: Novelty plaid or checked patterns; good wearing quality. Special, yard **11c**
STRIPED OUTING FLANNEL: 27-inch; good fleecy quality; assorted striped patterns. Friday only, yard **11c**

CAMBRIC LINING
25 inches wide; large range of colors to choose from. Friday only, yard,
11c
(Lining Department)
(W. & S.—Main Floor)

Vanishing CREAM
"Williams," in the tubes. Special,
3 Tubes 11c
TOOTH BRUSHES: Splendid quality; regular 25c and 35c values. Each **11c**
BARRETTES: An assortment formerly priced 25c. Special, each **11c**
(W. & S.—Main Floor)

Cotton Batting
Good quality, ½-lb. packages. Package,
11c
MUSLIN: 36-inch; bleached; firm quality; mill lengths; 300 yards only. Yard **11c**
(Whitthorne & Swan—Downstairs)

25 BROOMS
"Clean Sweep," 4 sewn, Kansas corn brooms; full sizes. Each,
11c

PISTOL GAS LIGHTER
A little wonder. Each **11c**
(W. & S.—Downstairs)

Women's Sanitary Goods
Broken lines, samples, seconds: SANITARY APRONS, SANITARY BELTS, BIBS, ETC.; values from 15c to 25c. Special, each,
11c
COMMON PINS: 400 to paper; 5c value. Special, 3 papers..... **11c**
ELASTIC: ¼-inch, white 3 yards **11c**
(W. & S.—Main Floor)

Cretonnes and Silkolines
30 to 36 inches wide; good quality; usually priced two or three times more than our selling price. Yard,
11c
(Whitthorne & Swan—Third Floor)

Aromints or "Hershey's" Milk Chocolate Bars
5 for 11c
MINUTE TAPIOCA: Package **11c**
"EHMAN'S" SMALL RIPE OLIVES: So-called pint tin **11c**
"H.-O." Package **11c**
FOR THE SMOKER: ONE GOLD BRONZE MATCH SAFE and 10 BOOKS DIAMOND BOOK MATCHES. All for.... **11c**
(Tobacco Dept.)
(W. & S.—Downstairs)

NOT FOR 11 CENTS BUT BARGAINS ENDING IN 11

PILLOWS
18x25; new sterilized feathers; fancy ticking. Special, each,
$1.11
SHEETS: 80x90. Unbleached; good quality, seamed centers. Special, each **$1.11**
(W. & S.—Downstairs)

To Close Out!
Suits $11
Of tweed, homespun, and mixtures; crepe lined; an exceptional value. Each,
Good Looking COATS: For general wear; fully lined; some with large fur collars. Friday only, each **$11**
(Whitthorne & Swan—Second Floor)

Boston Bags
Genuine split cowhide, brown only; regular $1.45 value. Special, each,
$1.11
(W. & S.—Main Floor)

Crepe Apron Frocks
Pretty figured material, combinations of plain colors; attractive long waist lines. Special, each,
$1.11
(W. & S.—Second Floor)

Girls' Tub Dresses
Effective styles of plain or checked gingham and crash; smartly trimmed; 7 to 14 years; our regular $1.48 value. Each,
$1.11
(W. & S.—Second Floor)

40-inch CREPES
All wool, many beautiful colors for the light weight summer frocks; regularly priced $1.65 yard. Yard.... **$1.11**
SUITINGS: 54-inch; many wonderful patterns; $1.59 to $1.95 values. Friday, yard **$1.11**
(W. & S.—Main Floor)

200 Genuine Tricosham Vest Lengths
¾ yards; very heavy quality; regular $1.25 value. Each,
$1.11
PRINTED CREPE DE CHINE: 39-inch. Medium weight; very pretty patterns; regular $1.39 value. Friday only, yard... **$1.11**
WHITE SPORT SKIRTING: 36-inch. Plain or brocaded; our regular $1.39 value. While 150 yards last, yard **$1.11**
(W. & S.—Main Floor)

Whitthorne & Swan---Washington Street at 10th and 11th

"FOOL FRIENDS" OF DAVIS BACK HOME HOLD FIRE RALLY

Whole Town Quits Work and Parades in Honor of Noted Native.

BY ASSOCIATED PRESS
LEASED WIRE TO TRIBUNE.

CLARKSBURG, W. Va., July 10.—The "Fool-Friends" of John W. Davis were rejoicing today. They saw him started on the way to the White House, a path they have been blazing for four years.

That Davis declined to take an active interest in their campaign to make him president disheartened the "home town club" not a bit. Its members kept plugging away, booming Davis week after week, and today his neighbors surveyed the result of their persistence with entire satisfaction. As the nominee of the Democratic party, they have invited him back home for a celebration, and as a rehearsal last night staged a demonstration in his honor comparable to the political rallies of a generation ago.

WHOLE TOWN QUITS WORKING.

Many of the most active leaders in the home own club were in New York pushing the drive for Davis at Madison Square Garden, but everybody in Clarksburg is a Davis man and when the news was flashed that Davis had been nominated the town called it a day and celebrated. When whistles began to blow and church bells started to ring everybody knew that the deadlock had been broken and that the moving spirits of the home town club sitting with the West Virginia delegation had attained their objective.

Bandsmen left their work, hurriedly obtained their instruments and started a parade, giving a musical touch to the din and noise. Hundreds fell into line. Up and down the street they went, yelling, singing and shouting, their numbers always increasing.

Meantime active preparations were under way for a more formal demonstration and the word was hurriedly passed around that Davis' nomination would be celebrated at a "Davis rally" on the court house plaza at dusk. The evening demonstration had its prelude in an old fashioned political parade with the marchers carrying Davis banners and red fire torches.

BONFIRES, ORATORY AND FIREWORKS.

On the steps of the court house where Davis pleaded his first case as a lawyer, Samuel R. Bentley, president of the chamber of commerce, stood before a crowd that jammed the street from curb to curb, and declared that Clarksburg rejoiced in the honor that had come to her distinguished fellow townsman. Other speakers reviewed Davis' career and one was cheered to the echo when he acclaimed Davis as "the next president of the United States."

The demonstration continued far into the night. Bonfires were lighted on neighboring hillsides and the fireworks display rivalled that of the recent Fourth of July celebration.

FLAG DRAPES DAVIS' HOME.

The town was in gala attire today. All buildings in the downtown section were decorated with flags and bunting as well as many houses in the residential section. Among them was the Davis homestead, where the Stars and Stripes appeared shortly after it was learned Davis had been nominate.

The boom for Davis as president had its inception at the San Francisco convention four years ago. There the West Virginia delegation boomed their favorite son without success and returning to the hills of West Virginia resolved to keep the movement alive. Everywhere they went they talked Davis. In hotels, on railroad trains and in public and private places their coworkers bended every energy to build up sentiment. Long before the pre-convention campaign of 1924 got under way the Davis movement was at its height, and when the convention assembled there were few delegates who were not informed of the qualifications of the West Virginia candidate.

Davis, Dawes and Coolidge Regular Church Attendants

NEW YORK, July 10.—If John W. Davis is elected he would be the eighth Presbyterian President of the United States and that would bring the number of such Presidents equal with the number who have been communicants of the Protestant Episcopal church, the latter at present holding the palm with eight Presidents.

Mrs Davis is a communicant of the Protestant Episcopal church and Davis attends Sunday morning services with her in the church of St. John of Lattingtown at Locust Valley, the rector of which is the Rev. Dr. Charles H. Hinton.

Few of the intimate friends of the Davises were happie, yesterday at the outcome of the convention than Dr. Hinton. He sent Davis this telegram:

"Sincere congratulations. I had faith that you would be nominated and it is strong for your election."

Charles G. Dawes, Republican candidate for vice-president, attends the First Congregational church in Evanston, Ill., of which the Rev. Dr. Hughes Elmer Brown is pastor. Mrs. Dawes is a member of this church.

President Coolidge united with the First Congregational church in Washington last October. He is the first Congregationalist President.

Warren G. Harding was the first Baptist President.

Besides Grover Cleveland, the Presbyterian presidents were: Jackson, Polk, Buchanan, Lincoln, Benjamin Harrison and Wilson. Abraham Lincoln did not unite with the church, but during the years he was in Washington he was a regular attendant at the New York Avenue Presbyterian church.

The Episcopal Presidents were Washington, Madison, Monroe, William Henry Harrison, Tyler, Taylor, Pierce and Arthur.

The Unitarians were John Adams, John Quincy Adams and Fillmore, and the Methodist Presidents were Johnson, Grant, Hayes and McKinley.

Van Buren and Roosevelt were members of the Dutch Reformed church. Garfield was a member of the Church of the Disciples of Christ. Jefferson was a liberal.

Mrs. Samuels' Case Continued to July 17

The hearing of Mrs. May Samuels, Oakland club leader, on a charge of having used vulgar language to Patrolman William Barkis, which opened today before Police Judge William J. Hennessey, was continued to July 17. Barkis complained that Mrs. Samuels insulted him when he mistook her for a woman on whom he was to serve a warrant. Mrs. Samuels denied the charge.

A monsoon wind is one that blows continuously from a certain quarter during a certain period of the year.

CONGRATULATIONS POUR UPON DAVIS FROM PARTYHEADS

McAdoo's Message Is Curtest: Smith Pledges His Heartiest Support.

NEW YORK, July 10.—Messages of congratulation from scores of men and women high in political circles of both major parties poured into the Frank Polk home where the Democratic presidential nominee and Mrs. Davis are staying.

The telephone was ringing continuously. Practically all of the candidates in the long nomination contest assured Davis of support in the campaign. Governor Alfred E. Smith conveyed his regards through a personal friend. Senator Willard Saulsbury of Delaware, who stayed in the race for nomination until well near the end, wired:

"Your nomination assures the continued usefulness of our historic party in preserving honor and popular, representative government in our country."

MRS. WILSON CALLS HIM "WORTHY CHAMPION."

Mrs. Woodrow Wilson, wife of the late war president, telegraphed her "heartiest congratulations" to Davis and the party.

"I feel that in your hands the things that Mr. Wilson fought for will have a worthy champion. Congratulations to Mrs. Davis."

SMITH PROMISES HEARTIEST SUPPORT.

Governor Smith sent the following telegram to Davis:

"Sincere congratulations. Best wishes for success, and my promise of heartiest support.

"ALFRED E. SMITH."

McADOO TELEGRAPHS "CONGRATULATIONS."

William G. McAdoo, from his hotel, sent the following telegram: "Honorable John W. Davis,

"New York City.

"Please accept congratulations on your nomination.

This was McAdoo's only public comment on Davis' nomination.

"WILLIAM GIBBS McADOO."

RALSTON GLAD TO SUPPORT DAVIS.

INDIANAPOLIS, July 10.—United States Senator Ralston, whose withdrawal from the contest for the Democratic nomination for President probably started the break in the deadlock that resulted in the nomination of John W. Davis of West Virginia, heard the news over his radio and was in high spirits over the selection.

"It would be hard to select from our party a man who could more ably present its cause than John W. Davis," said Senator Ralston in a formal statement. "He is in the prime of life—he is a high-grade gentleman and one of the really great lawyers of our country. I shall be glad to give him my constant and sincere support throughout the campaign."

The Hoosier senator then sent the following telegram of congratulation to Davis:

"Mrs. Ralston joins me in the warmest of congratulations to you and Mrs. Davis on your nomination for president. I shall do all I can for your election."

McADOO AND FAMILY TO SAIL FOR EUROPE.

NEW YORK, July 10.—The hotel where William G. McAdoo had convention headquarters was evacuated today. McAdoo, his wife and two daughters will sail on the Berengaria on Saturday. Governor Smith will return to Albany tomorrow.

Independents Nominate Indianan for President

INDIANAPOLIS, July 10.—John Zahnd of Indianapolis was nominated for President of the States on the National Independent ticket here last night, while Roy M. Harrop of Omaha, former supporter of Henry Ford, was chosen as the vice-presidential nominee.

Zahnd, chairman of the State executive committee of the party, said the nomination came as a result of a referendum vote sent to all members of the party. The vote was:

Zahnd, 683 votes; Harrop, 287 votes; N. Neilson, Fort Worth, Tex., 212 votes.

CALIFORNIAN IS AIDE.

Zahnd announced the following executive committee to act until a new committee is elected in each State in January, 1925; each State at that time to be entitled to one member in the National committee.

The platform of the party, adopted at a meeting of the executive committee last May, has as its chief plank a demand for the repeal of the Federal Reserve banking system, and the establishment of an American financial system of government-owned banks. Other plans are in favor of elimination of tax exempt securities, government initiated treaties to outlaw war, old age pensions, abolition of the electoral college, equal rights for women, conservation of natural resources and better co-operation between the government and the farmers.

The Independent party, as now organized, is composed of those who have signified a belief in the platform and who have paid $1 yearly dues into the treasury. Zahnd announced that approximately 1700 ballots were sent to members in 23 States and that almost all of these voted.

The presidential nominee, Zahnd, was one of the organizers of the committee of forty-eight when it was brought into being in Chicago in 1918, and was prominently identified with this group in their convention in Chicago in 1920. He was born near New Martinsville, W. Va., April 13, 1877, was a farmer, traveling man and real estate operator.

MATE IS FORD BACKER.

OMAHA, July 10.—Roy M. Harrop, nominated by the Independent party at Indianapolis for vice-president, is a mining engineer, having received his training at the South Dakota School of Mines. He was born in Lincoln, Neb., 41 years ago.

Prior to Henry Ford's announcement that he was for President Coolidge, Harrop was an advocate of the Detroit manufacturer for president. In January of this year he helped form here what was named the "People's Progressive party," which adopted a platform containing a plank for repeal of the Federal Reserve Bank Act.

Harrop was a candidate for Congress from Nebraska in 1922 on the Progressive party of Nebraska ticket, with which he formerly was affiliated, but was defeated.

Dog Vainly Attempts to Save Boy; Guards Body

ALAMEDA, July 10.—"Buddy" Lloyd Franklin, 3-year-old son of Mr. and Mrs. J. H. Franklin, 2104 Clinton avenue, and his dog, "Teddy," stole away from home last night and went adventuring. Only Teddy returned.

For a half hour the dog whimpered and whined around the house, and resorted to every conceivable canine method to attract attention, but without avail.

Later "Teddy" was found on the beach near the Clinton home keepguard over the dead form of his little master. John Anderson, 2908 Clinton avenue, and H. W. Glover, 2032½ Clinton avenue, notified the police and the little body was carried to the morgue. "Teddy" followed in the wake of the procession.

The police determined that the child had wandered to a rock 60 feet off shore, and while playing there was marooned by the rising tide. "Teddy" swam ashore and tried his mightiest to summon aid, but his loudest barks went unheeded. Later the child was swept off the rock, and its skull fractured in the fall. "Teddy," the only witness of the tragedy succeeded in tugging the child to the beach, when assistance came "Buddy" already was dead.

FULLERTON P. M. NAMED.

WASHINGTON, July 10.—The postmaster general today appointed William M. Irwin acting postmaster at Fullerton, Cal.

U. C. NOVELIST TO WRITE BOOK ON CALIFORNIA TOWN

Percy Marks, Author of "The Plastic Age," Plans to Live in Berkeley.

Northern California will probably be the scene of the next novel of Percy Marks, University of California graduate and eastern college professor, whose recent book, "The Plastic Age, a Study of Modern College Life," has already gone through seven editions.

Marks, who was visiting today at the home of his sister, Miss Cecile Marks, Oakland school teacher, living at 1747 Webster street, said he is in doubt whether to write another college novel, or one dealing with California, but that the odds were in favor of the latter.

CHOOSES LOCAL THEME.

The Round Valley country, around Covelo, in Mendocino county, where Marks was born and reared, will form the background of the California novel, he said.

"I want to write about that country as it was in the days before there were any railroads up there," he said. "It has vast possibilities."

The public has largely misconstrued his purpose in writing "The Plastic Age," Marks said today.

"I had no intention of moralizing against the youth of today, or the flapper, or any one else," said Marks. "I simply set out to write a college novel. But I suppose we all are inclined to look for a moral in everything, and so the public has supplied a moral for "The Plastic Age" where none was really supposed to exist. My own belief is that the college man of today is as good as his father was at the same age, if not a trifle better. And for the flapper, in spite of her changed ways, is every bit as good as the girls of former generations. She has the added advantage in many cases of being a better sport."

EXAMS ARE ERRORS.

The main thing that is wrong with the colleges, according to Marks, is that they contain many young men who are not intellectually up to college standards. These have made their way in, he says, through the easiness of college entrance examinations, but are not capable of assimilating the intellectual advantages offered by the colleges.

Another evil is the low salaries paid college professors, Marks said. "Because these salaries are so completely inconsistent with the nature of the work involved, the only able men who take up college teaching as a career are the comparatively few who are willing to make a great sacrifice because of their love of the work. Into the places which would be filled by equally able men if the salaries were larger, come men of mediocre talent who have been simply 'college grinds' and are unfitted for anything else, and those who take up teaching because they think it requires little work."

TO LIVE IN BERKELEY.

Marks, who is 31, was graduated from the University of California with the class of 1912, and since that time had been connected with the faculty of an eastern university, until he temporarily discontinued this work in order to write his novel. When his next novel is completed, he intends to take up teaching again.

Marks is planning to make his home in Berkeley next fall, in order to write his coming novel there. In the meantime he will visit with his mother and his brothers in Pittsburg, Contra Costa county, and also to return to the east for a while.

DAVIS TO TOUR WEST AFTER HE VISITS OLD HOME

NEW YORK, July 10.—John W. Davis, Democratic nominee for the presidency, today said he would "sooner or later" make an extensive speaking tour westward in the campaign.

In his first conference with newspapermen, Davis declined to discuss politics or issues, in observance of the death of Calvin Coolidge Jr., who is being buried.

Davis said he had no definite plans for the immediate future, but that he intends to leave for a short rest at his Long Island home Saturday. Later, he will go to his home in West Virginia, before opening his campaign.

TYPEWRITERS
Underwood Remington Royal
RENTED
LATE MODELS
1 Month $3.00
2 Months 5.50
3 Months 7.50
Sold $5 Monthly
Initial rent applied if purchased
TYPEWRITER GUY
Oak. 9264—Cor. 15th & Franklin

July Sale of Shoes

Attractive Footwear Values for the Entire Family.

1/2 OFF

500 Pairs of Mid-Summer Styles

$12.50 Values---½ Price

$6.25

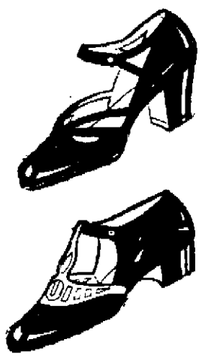

$16.50 Values---½ Price

$8.25

Several Styles of Cousins Shoes for women included at ½ Price

EXTRA

To make way for new Fall styles we will offer about 1000 pairs at..... $4.85

Children's colored sandals, ½ price, $1.50 pair.

Reis Shoe Co.
1531 Broadway
Good footwear and hosiery.

10% Discount on Nettleton Shoes for men.

The HUMPHREY **Radiantfire**

There is a Radiantfire for every purpose.

ONE DOLLAR DOWN

Easy Payments

Starting Next Winter

JUST ONE DOLLAR DOWN—AND NO MORE PAYMENTS UNTIL NEXT OCTOBER, WHEN YOU USUALLY BEGIN TO LAY IN THE WINTER'S FUEL SUPPLY.

This extraordinary offer on installations of the Humphrey Radiantfire will last only a few days. Select yours today.

The Humphrey Radiantfire is the best type of heat for the climate of the bay region, where during the warmest months there are many cold days—like last Fourth of July—when heat in the home—*if it could be had without bother*—would be only too welcome. There will be many chilly days this summer—and the first cold days of winter are not far off. Have your Radiantfire installed *now*, ready for use when needed. Just one dollar down—no more payments until next October. Select yours today.

"If it isn't a Humphrey—it isn't a Radiantfire"

Robert Howden & Sons
1117 Webster Street—Phone Oakland 3554
Also at
FRANK L. POLLARD CO.
320 13th Street
GERNHARDT & STROHMAIER
1611 Clay Street
DANIEL L. LEAHY CO.
5438 Grove Street
GEORGE W. LUCE CO.
1410 "B" Street, Hayward

The Radiantfire is fully guaranteed only when installed by authorized dealers.

San Francisco's Great Home Furnishing Establishment

LACHMAN BROS.
Mission at 16th
Phone Hemlock 3300
GIVE TIME ON FURNITURE

Superior Service Liberal Terms

7 BUILDINGS—22 FLOORS OF QUALITY HOME FURNISHINGS. FREE AUTO TRUCK DELIVERY AND COMPLETE INSTALLATIONS TO ALL POINTS WITHIN 100 MILES OF SAN FRANCISCO.

Values Talk!--They Say "Buy Here"

A brief visit to our display rooms will be a revelation in showing you the wonderful combination of fine quality and sensationally low prices. This is an especially propitious time to buy. Our Mr. Ed Lachman is in the Eastern market contracting for new stocks. Stocks now on hand must be greatly reduced in a very short time to make room for his new purchases. Many unusual concessions are being made to dispose of surplus stocks. Come in and look around, make comparisons—and save.

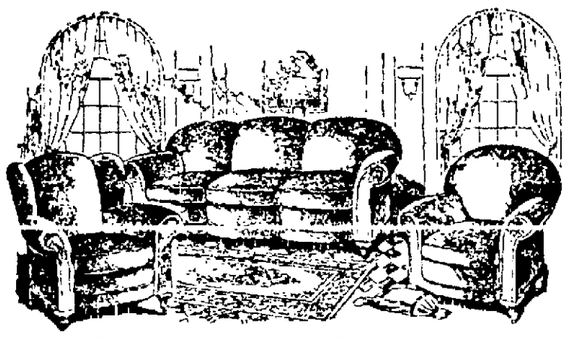

This Superb 3-piece Suite, $198
Separately—Chesterfield, $99; Chairs, $49.50 each

Luxuriously comfortable with its de luxe loose cushions filled with pocketed springs, and upholstered in very fine velour. This suite covered with mohair throughout, fronts, sides, backs, $299; or with mohair fronts, sides and backs, velour, $269.

End Table $6.95
Special This Week
A graceful, yet very substantial table in brown mahogany finish — unusual value.

Combination Library and Dining Table—with four chairs as shown—$55.30
Ideal for the small apartment where space is at a premium. The charming "Queen Anne" library table in two-tone walnut finish opens up into a good sized dining table. Also sold separately, the table, $27.50—the leather seated chairs for $6.95 each.

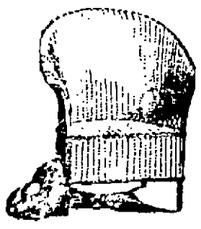

Chair or Rocker Fibre—$14.75
Roomy, beautifully proportioned Chairs and Rockers in brown fibre, style pictured, are very specially priced, $14.75.

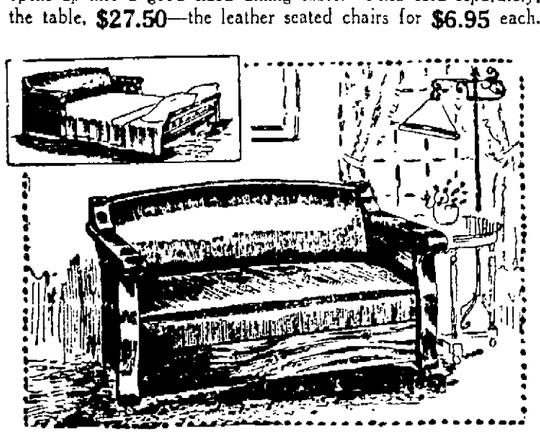

This superior Bed Davenport $49.75
Fumed oak frame upholstered in best quality leatherette. A handsome living-room piece by day, a full size, comfortable double bed at night. It holds all of the bedding when closed. *In genuine leather for* $59.75.

Gateleg Table
$28.50
This is a fine-looking, well-constructed drop-leaf table. Walnut finish, very special.

We Sell the "De Luxe" Springs that insure sound, restful sleep
Your health and happiness in life depend upon your sleep. Your sleep depends upon your bed springs. Get both health and happiness by selecting the genuine De Luxe Springs. Let us show you their supremacy.

Ask to see DeLuxe Home Family The Bedspring Luxurious

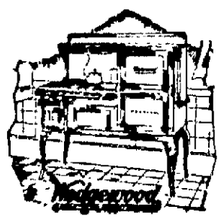

Wedgewood Coal and Gas Ranges
Mission Headquarters. We carry the complete line. A style and size to meet every demand, and give best results with least consumption of fuel. Liberal allowance for old stove. *Easy Terms.*

An additional 10% reduction from the above low prices if purchase is paid for within 30 or 60 days

SILENT THRONGS PAY TRIBUTE ON ROUTE OF TRAIN

Family Controls Sorrow as Body Is Borne Back to Hills of Boyhood.

(Continued From Page One)

until shortly before time for the services, when the funeral procession accompanied it from the station.

Church bells tolled as the funeral party arrived.

All of the President's immediate family rested comfortably on the all-night trip. Five minutes after arrival Mr. and Mrs. Coolidge, dressed in deep mourning, with John, left their coach to go to the old home.

Silent groups gathered along the railroad tracks and stood uncovered as the train came up the Connecticut Valley into Massachusetts. Factories stopped work and employees stood at attention.

Northampton was unusually quiet. The President had urged that the services here be observed with simplicity and the home folk sought to comply. Business was stopped when the funeral procession and the services were under way.

In the old home, where President and Mrs. Coolidge made their only visit here, Calvin, Jr., was born. The home is one-half of a double house structure, typical of the simplicity of the family.

The clear notes of the Smith College chimes were heard throughout the city during the funeral services. "Onward, Christian Soldiers" and "The Son of God Goes Forth to War," were among the hymns sweetly played on the chimes.

William M. Butler, chairman of the Republican National Committee, and close friend of the President, met the party here and President Marion Leroy Burton of the University of Michigan, former president of Smith College, who nominated Mr. Coolidge at the recent Republican national convention, was among those at the services.

CABINET MEMBERS IN CORTEGE.

Among those who took their places in the automobile funeral procession were eight members of the cabinet, Secretary Hughes, Work, Wallace, Weeks, Davis and Wilbur, Postmaster General New and Attorney General Stone, all in deep mourning. Governor Cox of Massachusetts and Speaker Gillette of the National House of Representatives, also attended.

The same six Marines who stood guard over the bier through the night as the train moved south, bore the casket to the waiting hearse and then marched in single file, three on each side, as the funeral procession moved slowly through the town. Silent townsfolk, who uncovered as the procession approached, lined Main street from the station to the ivy-covered brick church.

Just as the funeral procession reached the church the clock on the nearby First Church tower tolled the hour of ten.

Throngs at Depots To Express Respect

BY ASSOCIATED PRESS
LEASED WIRE TO TRIBUNE.

ON BOARD PRESIDENT COOLIDGE FUNERAL TRAIN, NEW YORK, July 10.—Anxious to offer their respects, American citizens in the cities between Washington and New York lined the route of the presidential train carrying President Coolidge and his family with the body of Calvin Jr., with uncovered heads as the special sped through the late hours last night and early today along the Atlantic coast.

The casket was on a bier in a special compartment at the rear of the last car, guarded by two marines. The compartment was lighted and the flower-covered casket was visible to those who silently watched it pass in the night.

The special train left the capital last night at 9 o'clock after funeral services at the White House late in the afternoon.

Typical of their New England reserve, President and Mrs. Coolidge repressed outward manifestation of their grief. The family, broken for the first time, drew comfort from the service and Mrs. Coolidge listened attentively to the consoling words of the Scripture. The president, on her left, sat with head slightly bowed. The son, John, on his mother's right, sat erect and listened earnestly to the pastor.

A little later in the evening the casket was closed for the last time in the presence of the family and soon thereafter, near the hour when three weeks ago, bubbling with joy he returned home from school, the boy was carried to the funeral train.

The quiet calm of the president's family touched all who saw them. Mrs. Frank W. Stearns, intimate friend for years and the comforter of Mrs. Coolidge in her sorrow, sat with her husband by their side, but after the departure from the room of the President and Mrs. Coolidge she gave way to her grief. The strain had proved too much, but last night she was again by the side of her husband.

Just before the White House services began the president, Mrs. Coolidge and John entered the room and walked to their seats immediately in front of the casket.

FLORAL TRIBUTES FILL WHOLE ROOM.

As they entered those in the room rose to their feet and again at the conclusion of the service everyone stood while the orchestra of the presidential yacht Mayflower played softly "Lead Kindly Light."

The east room, which has been the scene of many funerals in the past, of presidents and others, probably never witnessed one filled with more sadness. This was evidenced by the overwhelming floral offerings which filled every available place. One of the most notable was that sent by the Boy Scouts of America, of which Calvin was a member. The casket itself was completely covered with a sheath of pink roses, but there was no wreath on it.

Seated behind the president's family during the services in the first two rows, were the members of the cabinet and their families, then officials of the various government departments, members of congress and the physicians who attended Calvin. On the other side of the aisle were the members of the diplomatic corps and with them the ranking officers of the army, navy and marine corps. Army officers were dressed in their khaki uniforms while the navy and marine officers were in white.

Officers of the Mayflower dressed in white and wearing mourning bands on the left arm, served as ushers and were in charge of the service.

The guard of six marines and six sailors from the Mayflower dropped their vigil shortly before the services. The marines, however, continued with the party and to them was entrusted the casket when it was taken from the White House.

PARENTS SHOWN SYMPATHY BY THRONG.

Gates of the White House grounds were thrown open to the public an hour before the services and from that time until they were over, quiet throngs crowded over the lawns, filled the driveways, and gathered close to the east wing of the executive mansion.

Men and women of all ages and all walks of life stood for more than an hour under a withering July sun paying a silent tribute to the boy and evincing mute sympathy for his parents. Women predominated, many of the mothers themselves, whose eyes were moist as they looked toward the half drawn shades over the great windows of the east room.

No sound came from the interior of the White House during the service and all that was visible as evidence of the sorrow within were the corner of a wreath in one window and, in another, the broad, white uniformed back of a sailor guard.

In spite of the searing rays of the sun every man remained uncovered while in the grounds. Except for the occasional rumble of traffic on Pennsylvania avenue, the silence was broken only by the passage of feet over the gravel walks as newcomers joined the watchers.

What little conversation there was was in whispers, and when two members of the White House police, coming out of the porticoed doorway, signaled that the ceremony was over, the crowds slowly turned away. Within half an hour the grounds of the mansion were deserted and the great gates swung close.

But last night crowds gathered about the White House when the family was to leave for the train, the throngs clustering about the enclosure and along Pennsylvania avenue. Boy Scouts assisted in keeping the lines open for the party to proceed on their way to the Union station.

The casket was taken out first and under escort of the six marines and a number of secret service men was removed to the train. The family followed a short time later, driving down the avenue past the silent groups. At the station many thousands stood quietly while inside yet other thousands were grouped closely about. As the train pulled out the marine guard took its position beside the casket.

For a while after the train left Washington, the President, Mrs. Coolidge and their son John sat up and shortly after passing through Baltimore retired. In the same car with them were Mr. and Mrs. Frank W. Stearns of Boston, friends of the family for many years, and Major James F. Coupal, the President's physician.

OFFICIAL FAMILY ACCOMPANIES COOLIDGES.

Accompanying the president were members of his official family, representatives of the nation at the final services, and intimate friends of the boy and family, including many White House attaches and the physicians who attended the youth.

San Leandro Man to Address Convention

SAN LEANDRO, July 10.—N. W. Armstrong, secretary of the San Leandro Chamber of Commerce, will speak at the California Commercial Secretaries' convention to be held in Stanford on Saturday, July 26. Secretaries from all parts of California will be present and important questions concerning Chamber of Commerce organization will be discussed.

RATE CHANGE SOON.

SAN LEANDRO, July 10.—A conference with the officials of the local Chamber of Commerce was held yesterday by Fred C. S. Bagge, manager of the traveling freight and passenger departments of the Western Pacific and Rio Grande Railroad, in regards to the new switching rates for San Leandro. He reports that the work on this matter is rapidly progressing and the rates will soon be inaugurated here.

Sorrow of Home Town Voiced by Pastor-Friend

NORTHAMPTON, Mass., July 10.—Sorrowing as a citizen of Northampton who had known Calvin Coolidge Jr., as child and boy, the Rev. Kenneth B. Welles, pastor of the Edwards Congregational church, officiating at the funeral of the youngest son of President and Mrs. Coolidge here today, said that "what was most wholesome and best in the American boy, he was."

"Friends: The sadness of this homecoming binds us all very closely together and makes us more aware than ever of the love and loyalty which we of Northampton bear towards these honored friends who have come back to us," the Rev. Welles said. "Our hearts are all very tender, and when hearts are tender, when the way is opened by sympathy and sorrow, then God speaks. He is not far away this morning, coming in answer to our needs, and the summons of this beautiful young life which has gone on. All those who have lost some one dear know that God's footfalls may be heard quietly walking with them, bringing a peace to their minds, and a balm to their souls.

"Sorrow is not something to be feared. Within it, it has a mainstay all its own. It pierces the callousness that grows around our spirits, until, like little children we can feel again the mystery of life, and hear the voice of God, and then sorrow rededicates our lives and lifts them again on a higher plane where we strive once more for perfect things.

TRIUMPH IN LIFE.

"There is something quite triumphant about this life which has been taken away. It was young, but then so was the Great Master young. It was moved still by the first enthusiasms, and it had its beautiful visions, and its consecrations to duty and honor. It was a straight, honorable young life, sweetly natural, and still an inhabitant of two worlds, the material and the spiritual. A high self respect kept him clean minded; and a home of faith led him to an allegiance to the church and to God.

"He was a boy on whom one could depend, willing to work hard and play the game. There was an alluring quality about him which assured him many friends and drew others to him with bonds of love. What was most wholesome and best in the American boy, he was, and his life speaks as a type of what boys are trying to be.

"Could such a personality fail to carry with it the victorious spirit, and could we who knew him fail to respond today with the triumphant note?

"One cannot know such a life and not know something of the divine in men. One cannot watch the growth of such a spirit at home, in the school, in the church without being led into the presence of God; and if Calvin Coolidge Junior, has helped us to move on a little closer to the Eternal Father, what then? Then must the meaning of this life closed so early appear; then must there come consolations from that father; then must the heavy yoke of trouble be lifted and the old work taken up heroically again. This life leads us to God; and our God can satisfy all our needs. May He bless you and keep you and be gracious unto you. May He give you abundantly out of his resources of wisdom and power. May He turn your grief into hope, and your sorrow into a bulwark of strength for the life of our land."

OFFERS PRAYER.

The Rev. Weller offered the following prayer:

"Our Father and our God, we turn now to Thee, knowing that Thou alone hast the words of eternal life, and that from Thee can come the strength for our needs. Although we cannot understand the mystery of thy will, nor the wisdom of thy ways, help us still to believe in thy promise that if we, being evil, know how to give good gifts to our children, how much more will our heavenly Father give good things to them that ask him.

"We thank Thee that Thou art familiar with grief and that when Thou didst not spare Thy only son, Thou didst make Thyself one with all parents everywhere who lose their child. Thou hast gone through out sorrows before us and Thou dost understand. Out of that understanding there comes healing and help for our souls.

"For this choice, clean, upright young life we thank Thee. We remember that Jesus was only a young man when he died, and yet nothing could be added nor taken away from that life finished on Calvary. We beseech of Thee that the emotions of our nation and that the sweep of sympathy and tenderness that has encompassed our land, may be so directed through this beautiful young life, that his life work too, shall have been accomplished by leading a whole peopl closer to Thee. For his manliness, his quick response to all that was pure and true and good, his eager choice of the better things, we praise Thee; and we pray Thee that he may lead us nearer to the values of life which alone count, and confirm many people in their stand for righteousness and for God. Out of his sacrifices may there come high purposes and the rededication of those who were dear to him.

"Oh, Thou who are the great comforter the voice of the people is lifted to Thee, asking that Thou wilt bring comfort to these parents and this brother, that Thou wilt preserve their strength and give them courage under the shadow of these days. May the sympathy and affection of the nation bring some peace to their minds. Touch them with Thy healing and love.

"Take away now our fear of death, and show that we bow here before no ending, but that we are in the presence of a new and lovely beginning. Persuade us that there is no death, that Thou dost call Thy children to wider life and bigger work. We rest assured in the Resurrection of Thy son and believe that there has been a great victory and a new entry into a better country, where he shall be with Thee and be with Thee forever. So confirm our faithful and our thanks will be to God, who gives us the victory through our Lord, Jesus Christ. Amen."

You can DEPEND upon our glasses to relieve every eye strain that may be troubling you. We examine *thoroughly* and fit scientifically.

F. W. Laufer INC.
OPTOMETRISTS OPTICIANS
487 Fourteenth St.—Phone Oakland 4010

Goldman's
"THE HOUSE OF VALUES"
Fourteenth and Washington Streets opposite the City Hall

July Clearing Sales

Thousands of Summer's Smartest Garments Reduced ½ and More

The most drastic price-reducing in the history of "The House of Values," to effect immediate disposal of our entire Summer stock of Women's and Misses' Suits, Coats and Dresses. **One-half** the most to pay now.

Every Summer Suit in Stock
Formerly priced to $85.00
Now at one of these three drastically reduced prices:
$15 $24 $33
Clever boyish and conservative modes, twills, pinstripes, tweeds, homespuns, etc., beautifully man-tailored.

Every Summer Coat and Cape
Formerly priced to $110
Now at one of these four amazingly reduced prices:
$12 $19 $27 $38
For dress, sports, motoring, travel and business wear, in season's most fashionable coatings of wool, or of silk.

Every Summer Dress in Stock
Formerly priced to $98.50
Now at one of these four incomparable low pricings:
$15 $24 $33 $46
The correct modes for every occasion, developed in fine silk crepes, rich satins, georgettes, twills; in sizes to 46.

Roshanara Silk Skirts
$6.95
Heavy quality pleated skirts in tan, gray, white, poudre bleu, green, etc. Bargains.

Fine Silk Blouses
$5.95
Tuck-ins and overblouses—silk crepes, radium silks and Georgettes in new styles.

Clearance of Hats
$4.95
Values to $17.50—Sports models in felts and silks; lovely dress hats. Close-fitting and with brims.

Pure Silk Sweaters
$5
Smart coat styles that sold at $20.00 and more. Splendid color assortment.

Wool-Knit Sweaters
$1.95
Amazing values. A big special group, including "Kid Boots," in every imaginable color combination.

ASK YOUR DEALER FOR
SURE DEATH TO ARGENTINE ANTS
SCHRADER'S ARGENTINE ANT POWDER
NOT DANGEROUS TO CHILDREN OR FOOD
BUY IT TODAY! YOU NEEDED IT YESTERDAY!

BEECHAM'S PILLS
The Safest and Best Family Medicine

The Gray Shop
Clearance Sale
On This Summer Frocks
Winsome creations of novelty silks—and most charming and debonair they are—a happy harmony of simplicity, smartness, and lustrous fabrics, equally adaptable for street wear or informal hours!
Crisp linens and sheer voiles with their clever touches of artistic trimming, in every delightful detail instantly betray their Parisian inspiration.
You will find them appealing at these drastic price reductions—no vacation wardrobe is complete without one or two—
View them now while they are still fresh and captivating!
1502 Clay Street, Oakland — Univ. & Shattuck Berkeley
107 West Third St., Long Beach

Capwells Bargain Basement
July Clearances and Friday Hour Sales

Interesting new items have been added to the July Clearance Sale in the Bargain Basement, and the Hour Sales are exceptional. No phone orders on Hour Sale merchandise.

Wool Mixed Golf Hose
59c
Durable quality, good looking golf hose in heather mixtures. Comes in large sizes suitable for women or older girls. Special.

Women's Lisle Sport Hose
69c
These fancy ribbed sport hose in navy, Russian calf or cordovan will be just right for wear with your sports suit or hiking outfit.

Girls' Khaki Knickers
79c
Girls' light weight khaki knickers in sizes 6 to 16 years. Just 4 dozen pairs in the lot, so come early. Very special values.

Women's Khaki Bloomers
59c
Sizes 26 to 30 waist measure in these neatly made khaki bloomers for women. Many women prefer these because they are loose at the knee.

Women's Khaki Shirts, 79c
Shirts of durable khaki with pocket trim. Sizes 34 to 43. Special.

Women's Khaki Suits, $3.95
Khaki suits in sizes 36 to 46. Two dozen only of these.

Gabardine Suits
$6.95
Women's smart looking suits in sizes 16 to 40. An extra value.

9 to 10 a. m.
Table Oil Cloth
A durable, heavy quality of table oil cloth in plain white or in brown mosaic patterns. A very unusual opportunity to buy this commodity at only, yard 24c

10 to 11 a. m.
Children's Underwear
Little girls may be supplied with undergarments at a very low cost if you shop here. White muslin slips and panties, and black sateen bloomers. A broken line of sizes. 15c

10 to 11 a. m.
Curtain Scrims
Plain and figured materials 36 inches wide, and slightly imperfect. You can make no mistake here, and you will find many uses for some of this scrim, yard.. 9c

11 to 12 a. m.
Gingham and Crepe Aprons
A good assortment of colors and styles in this lot of especially pretty aprons. Sizes 36 to 44 and a "buy" you can't afford to miss. Look well at your housework and it will go better. 69c

11 to 12 a. m.
Comfort Challis
Dainty floral and colorful Persian patterns characterize these effective challis. 36 inches wide and for one hour on sale at a price way below normal, yard. 12½c

Men's Percale Pajamas
$1.59
These come in white grounds with neat colored patterns or in solid colors. Full regular cut, trimmed with 4 silk frogs.

Boys' Union Suits
69c
Boys' cotton mesh union suits in white only, with short sleeves and in knee length style. Sizes 24 to 32 and a bargain indeed.

Women's Rayon Vests
89c
Dainty, fancy weave vests of rayon (fibre) in bodice top style and in peach, pink, or orchid. Sizes 38 and 40 at this sale price.

FANCY VOILES. Fine quality voile in neat printed patterns. 36 inches wide and slightly imperfect. Yard..... 25c
FANCY GINGHAMS. Pretty colorings in checks and plaids. 32 inches wide and mill ends of good lengths. Yard..... 22c
CRIB BLANKETS. In size 27x36 inches in dainty pink or blue plaids. Each..... 19c
BATH MATS. Slightly imperfect bath mats in blue and white, gray and white or in plain white. Special 98c
CURTAIN MARQUISETTE. Of very fine weave in cream or white; 36 inches wide and special, yard 23c
DOT MARQUISETTE. You will love this fresh, pretty material for your bedroom curtains. 36 inches wide. Yard 34c
FILET CURTAINS. Neat curtains in ivory color and in effective filet net designs. 2½ yards long. Pair..... $2.39

PROBATIONERS TO REPORT SAVINGS

LOS ANGELES, July 10.—Poverty is no crime, but often it is a motive for crime, says Judge Arthur Keetch, of the local superior court, who has instituted a probationary system under which all prisoners he releases on probation are required to start a bank account with a certain percentage of their wages.

The first results of the system were made known by Chief Probation Officer May, to whom the men and women on probation are required to submit their bank books once a month. The report indicated that out of a total of 20 of the wards all but two had placed more than $100 each in saving accounts during the period of four months.

Chinese Wedding Is Halted By Ghost

PEKING, July 10.—Claiming that she was jostled by the ghost of her prospective husband's deceased wife, a Chinese bride-to-be caused a sensation in the street outside Hatamen gate recently by leaping from the bridal sedan chair in which she was being conveyed to her prospective husband's home.

As the girl sat weeping in the dust she explained to the go-between representing the groom's family, and to the crowd which gathered, that as she was entering the chair at her own home she observed a dishevelled woman following her. Suddenly she felt herself propelled out of the chair. She felt convinced, she said, that she was under the spell of the first wife who naturally felt annoyed at seeing her former place about to be usurped.

After much persuasion the bride was induced to proceed to the ceremony, and there was no further mishap.

HEIRESS A SHOPLIFTER.

CHICAGO.—Mrs. Morothy H. Bridge, heiress to a large fortune, was found guilty of shoplifting.

Why Buy Tin Cans With Your Coffee?
When You Can Get
LONG'S BEST COFFEE
40c lb.
Roasted Fresh Every Day
Long's Market --- 9th and Washington

BOWMAN *Quality* DRUG STORES

7 Stores
13th and Broadway, Oakland
19th and Broadway, Oakland
40th and Piedmont Ave., Oakland
13th Av. and E. 14th, East Oakland
Shattuck and Center, Berkeley
Adeline and Alcatraz, South Berkeley
Park and Central Ave., Alameda

Quality Drugs—

The best grade of all drugs is the only grade to be found at Bowman's. Some drugs, moreover, deteriorate with age—therefore we buy perishable drugs in small quantities in order to keep a fresh supply always coming in.
Baby food, for example, is always bought in moderate quantities, though we have to pay more, because baby food must be fresh. We make a fresh batch of citrate of magnesia practically every day because it loses its efficiency even in 48 hours. These are reasons why you are always safe at Bowman's.

Traveling Bags
A special shipment specially priced. Genuine cowhide, leather lined. Don't miss this opportunity.
$7.50 14-inch $8.50 16-inch $9.50 18-inch

Bowman's Vergo Violet Talcum Powder
Best grade of Talcum we know of. Finest materials possible to buy. True violet odor—Price 25c

Bowman's Theatrical Cold Cream
A remarkably fine product that will not turn rancid. Cleansing, healing and soothing—½ pound, 40c. Full pound........ 75c

Bowman's Cocoanut Oil Shampoo
A splendid shampoo—cleansing and good for scalp and hair. Everybody likes it. Leaves the hair clean and soft. Large bottle 50c

Bowman's Vergo Lemon Cream
A delightfully refreshing face cream. Something entirely new. Softens and whitens the skin. Wonderful for vacation use. Per jar........ 50c

Derella Bath Salts
Perfumed with the popular "Derella" odor. Add wonders to the joy of a bath. Big pkg. for... $1.00

Vergo Hair Nets
Double mesh nets. Just the net to keep bobbed hair in wave. Fine for outings. Order a dozen by mail. 10c each—1 dozen for........ $1.00

"Sweet"—An Antiseptic Deodorant
One of the most satisfactory deodorants obtainable. If you are embarrassed by perspiration odors try this 50c

Taylor's Poison Oak Lotion
In salve or liquid form. Prevents and cures poison oak. One of the most popular remedies of its kind in the West. Try it—25c and 50c

Argo Ant Poison
Now sold with the new feeder cans; a great improvement over the old can. Put this in your garden and the ants will stay out of your house. One can free with every bottle. Per bottle........ 35c

A NEW $1.50 FOUNTAIN PEN
In four attractive colors—cardinal, purple and gold, light blue, salmon. Non leakable safety cap. Guaranteed 14 kt. solid gold iridium tipped point. Gold clip and lever or ring for ribbon guard. Wonderful value. Old pens taken in exchange. Price, each........ $1.50

Kodak Developing
Good work, careful painstaking work, the kind of work you would do for yourself is the kind of work we do for you. You are always safe in mailing or bringing your films to Bowman's.

BOWMAN DRUG CO.
13th and Broadway, Oakland
19th and Broadway, Oakland
Stores also in Berkeley, South Berkeley, East Oakland, Alameda, and on Piedmont Avenue

---

E. 14th St. and 29th Avenue OAKLAND

The House That Sells All Over The World Will Save YOU Money, Too.
Montgomery Ward & Co's. Retail Store

Five Million Mail Order Customers Make These Low Prices

After Inventory Sale

OLD FASHIONED Bargain Day. There's a wealth of meaning in that phrase, for it brings back thoughts of the old days when the dollar would buy more than it will now.
But we bring old fashioned bargains back to you. Every other Friday we offer you values that remind you of years ago. See our offerings today. Good merchandise at these prices represents a real opportunity to save money. Everything carries our moneyback guarantee, no matter how much the price is reduced.

The Blue Pencil Is Cutting Deeply Into Regular Prices

Household and Furniture Bargains

Windsor Cabinet Gas Range $32.95
Because we have placed a low price on this range does not mean that we have in any way neglected the quality or workmanship. All steel parts are made of Armco Iron. Oven and Broiler doors are white enameled, as are the splasher back and side. This certainly is a good old-fashioned bargain.

Portable Phonograph
Just the instrument for camping or at your summer home. Plays all disc records. In solid oak, mahogany finish and walnut finish...... $24.95

Utility Motor
A wonderful motor for running anything that requires ¼ horse-power. Can be run from any electric light socket. Fitted with 10 ft cord, attaching plug and 1¾ v-grooved pulley........ $14.80

Porcelain Top Table
Made of hardwood, finished in enamel white. Top is of porcelain enameled steel. Top 40x25 inches........ $9.55

Easton Water Heater
An exceptional gas heater. Jacket and top of cast iron. Double coil of heavy seamless copper. Iron burner in bottom........ $7.90

Sea Grass Rocker
Woven over a strong Malacca frame of tough Chinese Sea Grass. Has high, broad back and wide arms........ $7.69

Coverall House Paint
In almost every color imaginable. This paint costs less and goes farther than most any other high grade paint. Gallon........ $2.45

Child's Grass Rocker $2.49
5-qt. Aluminum Tea Kettle .. $1.98
2-qt. Household Churn $1.48
4-pc. White Ware Enameled Set $1.98
Floor Polishing Mop Set $1.19
100 Assembled Split Knobs.... $2.65
Sea Grass Rocker $7.49
Wickless, Oil, Picnic Stove.... $3.49
Genuine Oak Costumer, golden or fumed $3.75
Solid Oak Tabourette, fumed brown $1.10
8-lb. Floor Waxing Brush ... $2.19
Galvanized Mop Handle and Filler 50c
Galvanized Iron Bushel Basket... 75c
Cyclone Suction Washer........ 89c
Solid Copper Boiler $4.19
Colonial Glass Candle Sticks .. $1.12
3 Aluminum Pudding Pans.... $1.19

Steamer Trunk
This is a handy trunk to have on motor trip, camping or fishing. Has strong 3-ply veneer body with steel covering. Brass clamps and locks. A worthwhile bargain........ $12.95

Speedy Irish Mail
Made of wood and steel. 8 and 12 in. steel wheel with ½ inch rubber tires. Seat is large enough for two children. A muscle building bargain..... $6.98

Reclining Rocker
Reclining back is adjustable to three positions. When the foot rest is not extended it slips out of sight under the seat. Upholstered in imitation brown Spanish leather..... $13.95

Bronze Finish Table Lamp
A four sided shade, 12 inches square with amber art glass panels. Stands 21 in. high. Has 6 ft. cord and plug........ $6.45

Electric Fan
An 8 in. stationary fan, finished in black enamel. An inexpensive way to blow smoke and fumes from the kitchen, or keep your office cool........ $6.95

Attractive Suit Case
Made of closely woven brown and straw color matting, over a steel frame. Cowhide straps and riveted leather corners........ $3.65

For Women

Crepe Bloomers
Full cut garments, reinforced crotch. In 5 different colors. 27-29 lengths.... 69c

Women's Pajamas
Billie Burke and two-piece style. Nainsook, crepe trimmed. Flesh and white. Sizes 16-17.... $1.19

Chambray Apron Dresses
In all sizes 36-44. White collar, cuffs, and tie. Sash belt of material. Five colors to choose from........ $1.49

Brushed Wool Sport Coats
For women and girls. Collarless models in gray and brown. Regular price $3.55. Special $2.98

Split Sole Hose
A very good hose of cotton. Black uppers, white soles. Regular sizes 8½ to 10........ 27c

For Men

Work Shirts
In gray and tan plaid tupelo madras. Coat style. One pocket. Well sewed seams........ 98c

Union Suits
Light weight Balbriggan. Ankle length and short sleeves. White only. Closed crotch........ 83c

Khaki Pants
Heavy quality khaki, cut full and roomy. All strain points reinforced. Five pockets........ $1.59

Men's Bib Overalls
Made of special heavy weight blue denim. Has high back. Cut big and roomy. SPECIAL $1.39

Negligee Dress Shirt
The best of Oxford cloth is in this shirt. Coat style. In white and tan. Button down collar. A bargain.. $1.69

Girls' Wear

Black Sateen Bloomers
Well finished and full cut. Reinforced crotch. Elastic or band top. All sizes 6-16........ 69c

Crepe Panty Frocks
Hand worked models in combinations of tan and brown, rose and tan, honey dew and pink and blue. 2-6 years $1.98

School Hose
Fine rib seamless foot. In black or brown. Sizes 6-9½. A special bargain 20c

Fiber Silk Scarfs
Roman stripes and plain colors. All the new shades. These scarfs generally sell for about $2.50 up... $1.79

Camping Needs

Water Bags
Specially constructed flax duck makes bag porous enough to keep surface moist. Mouthpiece at corner. Gal. 75c

Camp Stools
Canvas seat, folding back rest. Hardwood frame. Steel braced legs........ $1.10

Camp Stove
Collapsible wood camp stove. Four holes and folding stove pipe. Specially priced........ $2.80

Grub Stake
Can be set up in a minute. Made of cast iron. Has three racks for holding pans........ $1.25

Shoe Specials

Patent Leather Slipper
For women. Leather soles with rubber heels. Has one wide strap with neat buckle. Good patent leather uppers ... $2.48

Egyptian Sandal
For children. Pearl elk with snug fitting blue strap. Stitchdown leather soles........ $1.59

Barefoot Sandals
Sizes 11½-2. Made of good quality extra heavy oak soles and strong brown uppers. Special........ $1.19

Sport Oxford
A good shoe for women for either sport or business wear. Strong leather soles and rubber heels. Brown side leather uppers........ $2.10

Boys' Wear

Sweater Coat
Part wool with shawl collar. Two pockets with rack knit pockets. In navy blue........ $1.98

Khaki Knicker Pants
Mixed wool and cotton. All strain points are reinforced. Heavy grade materials. A good buy........ 98c

Boys' Wash Suits
Made of crash in light checks. Belted coats. These suits can be easily laundered........ $2.45

Silk Four-in-Hand Ties
Foulard ties, tacked at ends. Lined and finished with slip band. In blue or brown with white dots........ 69c

Sporting Needs

Fish Pole
Telescope Fly Cast Rod, 9 ft. long, of oil tempered steel. Cork grip handle. Equipped with snake guides... $1.98

Fish Hooks
Allcock's "Carlisle" fish hooks. A very good hook. Specially priced for Bargain Day—6 for........ 15c

Fish Eggs
The famous Tyee Salmon Eggs. The best bait for all kinds of game fish 30c

U. S. Army Case
Large enough to hold auto tent folding camp stove and blankets. Waterproof and dustproof........ $1.00

18 Blue Pencil Bargains in the Yardage Dept.

Printed Cretonne
Good quality printed cotton cretonne in attractive patterns and strong color combinations. About 34 inches wide. In four colors........ 21c

32-inch Chambray
Dandy for women's dresses, men's shirts, and children's garments. About 32 in. wide. In five colors. Yard........ 18c

Plisse Crepe
About 29 inches wide. Made of good quality plain plissè. Fine for underwear, bloomers, sleeping garments, etc. In white, pink, light blue, helio and maís. Yard........ 25c

Dress Gingham
Firmly woven in pink or red checks, light blue or helio checks, tan or blue plaid, pink plaid, blue, black and white plaid, lavender plaid, pink plaid, black and white check. About 27 inches wide........ 18c

Colored Sateen, Yard Wide
Finished well and is unusually durable and is priced surprisingly low. About 36 inches wide. In 14 different colors. Yard 32c

Bloomer Charmeuse
Used a great deal for petticoats, fine undergarments, bloomers, etc. Woven of all cotton yarns, but highly mercerized. In 9 colors. 34 inches wide. Yard........ 52c

Lingette
Woven of select all cotton yarns. Lustrous. About 36 inches wide. In 15 different colors, some of which are white, flesh, peach, orchid, light blue, rose, American Beauty, Kelly green, Copenhagen blue, etc.; yd. 65c

Chambray
Fine for men's work shirts, women's house dresses, etc. Strongly woven of strong cotton yarns. In pink, light blue, gray, tan, or medium blue. About 26 inches wide.... 16c

Imported Swiss Organdie
This is an exceptional quality, woven of all cotton yarns, and is about 44 inches wide. In 12 different colors. Yard........ 59c

Silk Finish Corduroy
About 36 inches wide. In numerous shades and colors. Woven of fine cotton with highly mercerized pile. Yard........ 82c

Khaki Cloth
Firmly woven of cotton yarns in twill weave. In khaki color only. Will give wonderful service and is used especially for men's and boys' shirt overalls, women's outing suits, etc. Yard 27c

Army Blankets
90% Wool Blankets, about 64x84 inches. Closely and firmly woven. Ends are durably stitched to keep them from raveling. Each........ $3.95

Unbleached Sheeting
This sheeting will give exceptional wear and service. It is about 76 inches wide, 5 yards 48c

Unbleached Muslin
Of medium weight and quality. Only our large buying power enables us to be able to offer you at this low price. 10 yards........ 99c

Blue Denim
A most useful material for play suits, overalls, jumpers, etc. Woven of hard selected twisted cotton yarns. Per yard........ 29c

Seamless Sheets
Bleached and hemmed. This size, 81x86 inches, is generally used for double beds. Made of high grade material and will give good service. Each........ $1.64

Bleached Sheeting
Generally used for double beds. Is 81 inches wide. Strong and evenly woven of strong cotton yarns........ 64c

Stitched Cotton Bats
About 72x84 inches. Made of good quality natural color cotton. One three pound roll in carton. Per carton........ $1.25

HOW TO COME TO WARD'S:
Take a No. 8, J, or K, car going east from the downtown district. The car stops at our doors at East 14th and 29th Ave. Or drive out East 12th St., past Lake Merritt, turn to the left to East 14th St. and drive out to 29th Ave. The ride will pay you well.

Montgomery Ward & Co's. Retail Store
Satisfaction Guaranteed or Your Money Back
East 14 St and 29th Ave Oakland Calif

A SIGHTSEEING TRIP THROUGH THIS GREAT MAIL ORDER PLANT.—It's interesting and educational to see how thousands of mail orders are received, filled, and shipped. When you see the tremendous business done by this one division of Montgomery Ward, you'll better understand our low prices. You're welcome to make this trip with a guide any day at 10 or 11 A. M., or 2, 3, or 4 P. M.

PER CAPITA DEBT OF OAKLAND CUT IN FISCAL YEAR

Expense of City Government Increased, But Individual Tax Decreases.

Although the per capita expense of city government of Oakland, including the school district and sanitary district, rose in the fiscal year ending June 30 from $42.57 to $54.37, the per capita debt of the city decreased from $51.19 to $48.38, figures recently given out by the United States Department of Commerce show.

In 1918 the per capita expense of government was $24.49 and the per capita debt $13.56. The expense of government has risen since that time and the per capita debt has risen and then fallen back a little.

The department announces the total payments for expenses, interest and outlays for the city government of Oakland for the fiscal year ending June 30, 1923, including the independent school district and the sanitary district of Oakland for the fiscal year ending June 30, 1923, amounted to $12,868,096, or $54.37 per capita. Of this total $6,909,907 represents the expenses of operating the general departments of the city government; $127,918, expenses of operating the public service enterprises, such as water works, markets, and similar enterprises; $655,252, interest on debt; and $5,175,019, outlays for permanent improvements, including those for public service enterprises. In 1922 the total payments for the city were $9,786,170, and in 1918, $4,962,165, a per capita of $42.57 and $24.49, respectively.

REVENUES ARE TOLD.

The total revenue receipts of Oakland for 1923 were $11,317,299, or $47.82 per capita. This was $3,624,222 more than the total payments of the year exclusive of the payments for permanent improvements, but $1,550,797 less than the total payments, including those for permanent improvements. These payments in excess of revenue receipts were met from the proceeds of debt obligations. Property taxes represented 53.3 per cent of the total revenue for 1923, 62.7 per cent for 1922, and 63.7 per cent for 1918. The increase in the amount of property taxes collected was 68.1 per cent from 1918 to 1922, and 6.4 per cent from 1922 to 1923. The per capita property taxes were $25.49 in 1923, $24.67 in 1922, and $16.65 in 1918.

Earnings of public service enterprises operated by the city represented 1.3 per cent of the total revenue for 1923, 2.1 per cent for 1922, and 2.4 per cent for 1918.

The net indebtedness (funded and floating debt less sinking fund assets) of Oakland on June 30, 1923, was $11,450,855, or $48.38 per capita. In 1922 the per capita debt was $51.19, and in 1918, $43.56.

VALUATIONS, TAX LEVIES.

For 1923, the assessed valuation of property in Oakland, subject to ad valorem taxes for city corporation was $181,244,545. The levy for all purposes for 1923 was $8,438,755, of which $4,023,953, or 47.7 per cent, was levied for the city corporation; $1,825,574, or 21.7 per cent, for the independent school district; $4404, or 0.1 per cent, for the independent sanitary district; and $2,583,824, or 30.6 per cent, for the county. The per capita tax levy for city, school, sanitary district and county was $35.65.

In all of the data shown for the city, the financial transactions of the independent school district for the fiscal year ending June 30, 1923, are included. The total payments for the school district amounted to $5,722,648. Of this total $2,632,418 represents the expenses for school maintenance; $349,737, interest on debt, of school district; and $1,740,493, school outlays.

Bootlegger Prefers $500 Fine to Prison

SALINAS, July 10.—Given the choice of paying a $500 fine or serving 90 days, Eugene Jackson chose the latter alternative after he pleaded guilty here yesterday to a liquor charge. Jackson was arrested Monday at Castroville. Officers who made the arrest said they found a still, eight gallons of liquor and two barrels of mash on his premises.

CARTER TO OPEN HOME MEETINGS

Cornet and piano solos and other musical features are announced for the first of the series of household meetings which have been arranged for Commissioner Albert E. Carter, candidate for congress and which will take place at the Peralta apartments tomorrow evening. Superior Judge E. C. Robinson will be the speaker of the occasion. Other speakers on the program include Commissioner Carter and John Davidson.

Grace Adams East will be the soloist and Mrs. Helena M. Gamble, general chairman of the woman workers, will introduce the speakers. Mrs. George A. Rigg will present the features of the Carter campaign from the woman's standpoint and Mrs. Harold K. Faye, precinct chairman will preside.

Commissioner Carter will be the guest of honor this evening of the Franco-American Club, an organization representing all of the French societies in the Eastbay district.

420,923 INCOME TAX RETURNS IS TOTAL FOR STATE

California Ranks Fourth With $1,357,524,521 Gross Receipts.

With a total of 420,923 returns made to the government last year, representing a net income in 1922 of $1,357,524,521, California ranked fourth among the states, according to income tax statistics just compiled under the direction of Internal Revenue Commissioner Blair. On this income, the government collected a total tax of $43,778,932.

While California was exceeded, in order, by New York, Pennsylvania and Illinois in the number of returns and amount of net income, she also was exceeded by Oregon in the total tax paid the government, so that, in that respect, California ranked fifth.

The returns from California constituted 6.20 per cent of the total from all states and territories; the net income, 6.76 per cent of the total and the tax, 5.03 per cent of the total.

2166 WOMEN FILE

Women, listed as "heads of families" filed 2166 of the California returns for a total of $4,159,679. From the same state there were 6202 wives who made separate returns from their husbands, the total amount in this class being $11,644,936.

The returns filed from California in 1922 on the incomes of 1921 totaled 236,032, representing a net income of $1,168,021,448, on which a total tax of $26,438,432 was paid.

While not listing the total tax paid in each county, the report shows that Los Angeles county led the state in the number of returns filed last year, that county's total being 161,980. San Francisco county was second, with 78,210, and Alameda county third, with 39,084. San Joaquin county ranked ninth, following, in order, Fresno, Sacramento, Orange, Santa Clara and San Diego. The San Joaquin county returns totaled 8154.

In Los Angeles county, the returns under $5000 totaled 144,885; from $5000 to $10,000, 11,502, and for $10,000 and over, 5593.

In San Francisco, the returns under $5000 totaled 68,446; from $5000 to $10,000, 6081, and for $10,000 and over, 3683.

In Alameda county, the returns under $5000 totaled 35,809; from $5000 to $10,000, 2156, and for $10,000 and over, 1119.

In San Joaquin county, the returns under $5000 were 7504; from $5000 to $10,000, 428, and for $10,000 and over, 222.

By cities, the number of returns are given as:

Los Angeles, 134,335; San Francisco, 78,210; Oakland, 23,810; Berkeley, 8309; Alameda, 3928; Richmond, 2559; San Leandro, 505; Stockton, 5729.

BUSINESS MEN POISONED.

VIENNA.—During the last month seven business men have been found poisoned in their offices.

Uren Funeral Was Largely Attended

WATSONVILLE, July 10. — The funeral of George S. Uren, local contractor, who died at his home here last Saturday, was held at the family residence Sunday afternoon, and was largely attended by relatives and friends of the family. Interment was in the Odd Fellows' cemetery. The pallbearers were Perry M. Andrews, Harry H. Hayward, Charles A. Palmtag, R. H. Peterson, Walter Paine and Nick Rohr.

Boiled Beets

Have them cooked very tender, slice thin and when ready to serve pour over them a dressing made of three parts hot melted butter and one part of the famous

LEA & PERRINS SAUCE
THE ORIGINAL WORCESTERSHIRE

6%

5 DAYS MORE!

Time for opening of accounts which will bear dividends from July first, has been extended to

JULY 15TH

on account of vacations.

JOHN P. MAXWELL, President

FREDERICK H. CLARK, Secretary

California HOME INVESTMENT ASS'N
444 17th Street
Opposite Post Office

KAHN'S
Oakland's Largest Department Store

The Photo Studio
Is equipped to handle all classes of photographic work. Moderate prices prevail.
(Third Floor)

The Hemstitching Dept.
—For fast, expert Hemstitching or Picoting try our new Hemstitching dept., on the main floor.

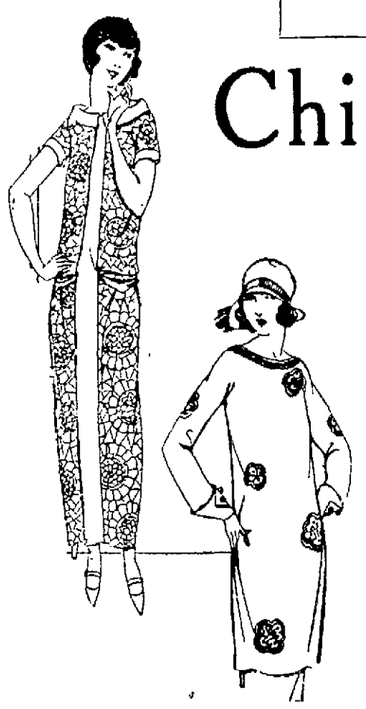

Chic Silk Print Dresses

For two days only we feature these modish "Silk Prints" at ten-seventy-five.
—Something to rejoice about if you need a pretty frock for warm summer days!
—They have just arrived for this event and we know that they will prove extremely popular with miss and matron.
—There are polka dots, and figured effects in straight silhouette, or two tiered effects, and trimmings are of laces, jabots and braids.
—In light or dark colors and in 16 to 42 sizes.

$10.75

(Second Floor)

The Radio Dept. Announces
"Scientific" Head Phones
Ready to Deliver—Guaranteed
$2.95 Set

Portable Victrolas
For the Home or Vacation
Beautiful in Tone—Durable in Construction
Terms, $1 Week
—New records every Friday. We carry a complete line of Victor and Victrola Red Seal records.
(Main Floor)

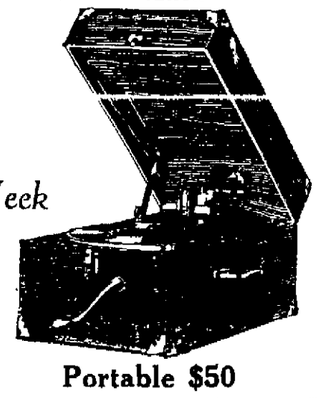

Portable $50

Women's New Sweater Coats
---priced for one day at
$2.69
—Here is an unusual opportunity to purchase a brand new style sweater coat at a real sale price! All are knitted of wool in the popular Rochelle weave; some slip-ons with collars in the lot. Colors are buff, silver, Mexico, Copenhagen and Chinese red. Don't miss this event if your vacation wardrobe is short a sweater.
(Second Floor)

Discontinuing Spring 1924 Line of
Pacific and Royal Society Package Goods ½ off!
(Third Floor)

Mended and Sample
Leather Gloves
50c
—These gloves are sample lines and some are mended but they are just the things for driving or shopping. All leather, in many colors. Mostly all sizes. Purchase several pairs at this price!
(Main Floor)

Fibre Combination Step-ins, $2.45
—Daintily tailored, fibre combination step-ins in the bodice-top style, with ribbon straps. Shades of pink or flesh. Cool and comfortable. Light in weight, durable in quality.
(Main Floor)

81x90 Sheets, $1.49
—Exactly 10 dozen of these splendid full-bleached sheets to sell at this price. They're ready made and of a very soft quality, yes, and extra long, too!
(Main Floor)

Note These Items From Our Notion Dept.
—All-in-one Dress Forms with wire skirts, $7.95. $1 down, $1 per week.
—Pure Rubber Aprons in shades of red, green, orange and pink, 48c.
—Men's Initialed Handkerchiefs in plain white or colors, 3 for 25c.
—Women's fine quality Irish lawn handkerchiefs, 6 for 48c.
(Main Floor)

3 and 4 Row Collar Frilling
50c yard
—Beautiful 3 and 4 row collar frilling in white, cream and ecru. Women who have purchased such material of late know its regular selling price. This is quite unusual, you'll agree.
(Main Floor)

Women's Fine Sports Hose, 65c to $1.35
—Your vacation wardrobe should include several pairs of sports stockings. These of mercerized lisle are just what you want. Many colors. Priced from 65c to $1.35 pair.
(Main Floor)

Fruit-of-the-Loom Pillow Cases, 33⅓c
—Ready-made pillow cases of the ever popular Fruit of the Loom fabric. Made in the 45x36 inch size. Most all women know the unusual quality of this material.
(Main Floor)

24 Junior Girls' Summer Suits
—New Summer suits in the very latest styles and materials to sell at exactly half off the regular price. Tweeds and mixtures in light shades.
In 13 to 17-year sizes ..... ½ Off!
(Second Floor)

A Big Glassware Event
Every Item a Decided Value!
—1200 pieces of neatly etched stem glassware specially priced!
Goblets, each 35c
Sherberts, each 35c
Clarets, each 35c
Sauce Champagne 35c
Cocktails, each 35c
9-oz. Tumblers, each.....18c
Ice Tea Tumblers 25c

4-piece Amber Console Set
—As pictured at left. Two candle sticks, bowl and stand. Special $1.95

Frost Amber Fruit Bowl
—Beautiful 10-inch frost amber fruit bowls; unusual specials at each 95c

(Third Floor)

The Newly Enlarged
Bargain Shoe Section
—is offering a great
$1.00 and $2.00 Shoe Sale
For Women and Children
—white canvas and white buck
Pumps and Oxfords
—also black satins, colored suedes, patents, Hollywood sandals, in fact shoes for every occasion. Plenty of sizes—all heel heights.
Ask for a sample of Dyanshine.
(Second Floor)

KAHN'S
Oakland's Largest Department Store

Dependable Glasses
All styles of frames
$11.75
One Price
—For reading or distance — deep curved lenses — Shello or gold-filled frames.
Optical Department

William Breig
Main Floor, 16th Street Entrance.

NOW! Eastern's 17th Semi-Annual

No Interest! Buy Now!

$1.00 DOWN SALE

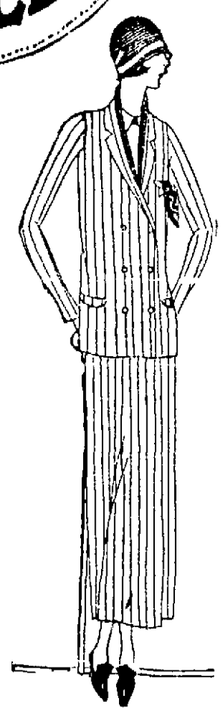

$1.00 down gives you possession for immediate wear any garment in this house. Choose from our Spring, Summer and Fall styles. The latest materials and colors. Then pay the balance weekly, semi-weekly or monthly without interest charges.

COATS, SUITS,
DRESSES, SKIRTS
CAPES, WAISTS
MILLINERY
JR. COATS

This offer applies to all departments

We welcome your account Cash or credit—our prices are the same.

Eastern Outfitting Co.
617 14th Street, Between Jefferson and Grove

BEAUTY—POWER SILENCE

That Fan That Has Them All

Buy nothing short of a Westinghouse Fan for six distinct reasons: beauty, powerful motor, silent operation, light weight, great strength and low upkeep cost. Buy yours today.

The BEVEL That's the Thing

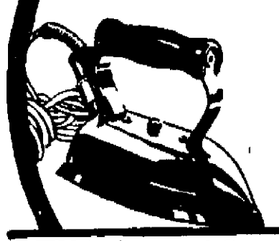

All your ironing can be easier—ruffles as well as lingerie, blouses as well as the flat pieces. Even ironing under buttons is a reality with the new Westinghouse Iron.

Westinghouse

The Sign of the Westinghouse Store. Any of these dealers can supply you.

Buy From Electrical Dealers

RADIO FANS WON BY KLX MUSIC AND BOOK FOLK

Cornet and Trombone Numbers of Rich Excellence; Madame Talbot Charms.

Radio fans have seldom listened to cornet and trombone music of the quality rendered by George H. E. and J. W. Green, who appeared on the program of KLX last night along with Mme. Dorothy Raegan Talbot, coloratura soprano. The first of a series of book review talks was given by J. S. Curran, assistant vice-president of the Anglo and London Paris National Bank of San Francisco, who reviewed Secretary of the Treasury Andrew Mellon's recent book on taxation.

A feature of the American theater program heard over KLX last night was the selection of popular melodies by the orchestra with Jack Dowie, a new drummer of the orchestra having the principal part.

Alaska Chambers On 'Midnight' Excursion

WASHINGTON, July 10.—The three and a half months of daylight in Alaska recently afforded an opportunity for the government railroad in the territory to hold the only "midnight" excursion on record. The occasion was the Seward and Anchorage chamber of commerce midnight sun celebration at Fairbanks. Special rates were authorized by the Interior Department, as a result of which 114 tickets were sold bringing $2247.

An entertaining feature of the celebration was the annual "nocturnal" baseball game between the Anchorage and Fairbanks baseball teams.

New Drummer

JACK DOWIE, new American theater stick artist, who appeared in a drum specialty last night over Radio KLX.

Here's Program For Inland and Bay Broadcasting

DAILY EXCEPT SUNDAY.

9 a. m. to 9:30 a. m.—KUO, San Francisco Examiner.
Noon—KPO, Hale Bros., Inc.
11:30 to 1 p. m.—KLS, Oakland, Warner Brothers.
1 to 7 p. m.—KPO, San Francisco, Hale Bros.
2:30 to 3 p. m.—KUO, San Francisco Examiner.
4:30 to 5:30 p. m.—KPO, San Francisco, Hale Bros.
5:15 to 5:30 p. m.—KUO, San Francisco Examiner.
6 to 6:30 p. m.—KUO, San Francisco Examiner; KFBK, Sacra-Hotel Oakland.
7 to 7:30 p. m.—KLX, The Oakland TRIBUNE.
7:30 to 8 p. m.—DX, period for long distance reception.

MONDAY.

8 to 9—KLX, KPO, KRE, KWG, KSD, KFI.
9 to 10—KLX, KPO, KDYM, KFJC, KDZE, KSD, WSB, KFI, KGW.
10 to 11—KPO, KFI, CFCN.

TUESDAY.

8 to 9—KPO, KGO, KHJ, KFI, KGW, KSD, WDAF, WSB.
9 to 10—KPO, KGO, KHJ, KFI, KGW, KSD, WDAF, WSB.
10 to 11—KPO, KFI, KHJ, KGW, WDAF, WDAF.

WEDNESDAY.

8 to 9—KLX, KPO, KRE, KFBY, KFI, KHJ, KDYM, KGW, CHBC
9 to 10—KLX, KPO, KRE, KFI, KHJ, KVW, KDYM, KGG, KFHJ.
10 to 11—KFI, KHJ, KGW.
11 to 12—KHJ, KFI.

THURSDAY.

8 to 9—KPO, KGO, KHJ, KFI, CHBC, KGW, KSD.
9 to 10—KPO, KGO, KHJ, KFI, KGW, KSD.
10 to 11—KHJ, KFI, KGW, CFAC, WDAP, WDAF, KPO.
11 to 12—KHJ.

FRIDAY.

8 to 9—KLX, KHJ, KFI, KGW, KWG, KLS.

Two Fires Rage in Los Angeles County

LOS ANGELES, July 10.—Reports were being awaited here today on two brush fires which started last night in the northern part of Los Angeles county.

One of the fires was in the Santa Barbara National forest, and according to early advices received from government rangers, was of serious proportions. The blaze was said to have started at Hyler's radium springs in Elizabeth canyon about 55 miles northwest of here. Efforts were being made last night by rangers and volunteer fire fighters to keep the flames from spreading to a heavily timbered watershed nearby.

The other fire was reported to have broken out about five miles from Newhall, north of here, on an oil lease. An area of small oak trees was threatened by the flames, but it was reported that no large property was in immediate danger.

FILIPINO SCOUT STRIKE IS UNDER INVESTIGATION

Officers to Weed Out All Discontented Men in the Regiments.

BY ASSOCIATED PRESS
LEASED WIRE TO TRIBUNE.

MANILA, July 10. — While a superficial investigation of all the Filipino regiments, comprising about 7000 men, shows a neglible amount of discontent among the enlisted troops except in approximately 200 men of the 57th infantry and 12th medical regiment, it is stated unofficially orders have been sent to all officers of the Philippine Scouts to make a thorough investigation of the personnel under their command for the purpose of ascertaining whether discontent exists beneath the surface. Most of these officers are Americans.

There are rumors that contemplated concerted movements for the purpose of obtaining increased pay equal to that of American soldiers extend beyond the 57th and 12th regiments, but there is no tangible evidence that such conditions exist, according to the military authorities.

Documents seized in last Saturday's raid, which was the first outward indication of dissatisfaction among the soldiers, show that a general strike of all members of the Philippine Scouts at Fort McKinley had been planned in an effort to have their pay and allowances made equal to those of American soldiers.

FOOT CRUSHED.

SALINAS, July 10. — Lester Hutchings of Spreckels had two bones in his left foot crushed when a heavy weight he was trying to lift fell on it. He was brought to a hospital for treatment.

PIONEER RECALLS HAY-MAKING IN BUSINESS SECTION

Lost Hand Mowing Race in Early Oakland Yearly Celebration.

It isn't often these days that Oakland holds hay-mowing contests in the center of one of its principal business districts; but that's what used to happen within the memory of Tom Carroll, Eastbay pioneer, famous University of California athlete, and a former constable of Fruitvale. Carroll today tells how he himself lost one of these contests, which was staged at Fruitvale avenue and East Twenty-seventh street.

By TOM CARROLL.

Harvest time in the past always meant much more to the people than it does now. In the old days the harvest meant new shoes, a new dress or perhaps a new buckboard or that mare that had been figured on for so long, and most of all—a celebration.

But now, with occupations so diversified, and with important events happening all through the year and knowledge of these events obtained from day to day by modern means of communication, the word "celebrate" has rather lost its flavor and become somewhat rusty. People don't use it so often; and when they do they don't realize its fullest meaning.

However, to Fruitvale in 1886 the harvest time meant something big and a big celebration. And one of the biggest events of the occasion, I remember, was the "mowing contest." This consisted of two men taking each a half of a three-acre field on Fruitvale avenue and East Twenty-seventh street and using scythes and racing each other in mowing the field.

The reason that I remember this particular event so vividly is that at one of these contests I suffered one of the sickest days in my life—and I was entered in the mowing event to compete against Pete Frederickson.

I thought that I would be "wise" and before the contest started I filled up on sugar and lemonade, thinking that I would then be amply provided against the pangs of thirst and thus gain time over Pete, who I thought would surely have to stop often to get a drink. But I was sadly mistaken.

In the middle of the race the sun, lemonade, sugar, exertion and the quarts of water I had consumed all began to work against me and it wasn't long before I started to get somewhat pale and my strokes began to look the way a modern slow-motion camera would record things. Pete forged 'way ahead of me and soon called back over his shoulder: "Just stay where you are, Tom, and in a few minutes I'll be back and cut a path for you so your feet won't get tangled!"

I lost the race.

But the worst part is that the next year, remembering the time I drank too much beforehand, I didn't drink anything, and I stopped so often to get water that I lost the race then, too.

BOY BITES OFF FINGER.

DULUTH, Minn. — Clem Roder, aged 10, was struck on the chin by a baseball while his little finger was in his mouth and he bit off the end of it.

RADIO KLX
509 METERS
The Oakland Tribune
Phone Lakeside 6000
After 9 P. M.—Lakeside 6015
Official broadcasting station for the city of Oakland and the United States Department of Agriculture
Owned and operated by
The OAKLAND TRIBUNE
3:00 to 5:00 P. M.—Baseball scores; all leagues

MRS. POND WILL SUE FOR DIVORCE

SAN FRANCISCO, July 10.—After being united for little more than a year, the wealty Pond and Hopkins families are to be separated by the contemplated divorce of Mrs. Lillian Hopkins Pond from Edward Bates Pond. Relatives of Mrs. Pond have announced that she will file suit for divorce within a few days alleging cruelty as the grounds for action.

The marriage of the Ponds was the star event of the social world in January, 1923, it having united two old families of this region. Mrs. Pond is a member of the Hopkins family of Menlo Park, and Pond is a son of the late Mr. and Mrs. Edward Pond and a nephew of Samuel Pond.

First intimations that the marriage was not successful came in May, when Mrs. Pond divided her time between the home of her mother, Mrs. Sherwood Hopkins, 2441 Jackson street, and that of her sister, Mrs. William G. Parrott, San Mateo. Pond was residing at the Canterbury hotel.

Y. W. C. A. Active In Foreign Groups

Work among the foreign groups in Oakland is one of the most important phases of welfare service of the Oakland Y. W. C. A., according to Miss Alice M. Brookman, general secretary.

Activities in foreign centers is carried on in three separate districts, the Japanese center at 374 Eighth street; the Chinese center at 727 Harrison street, and the International Institute for other foreign groups at 1752 Ninth street. Five foreign interpreters, Jugo-Slav, Spanish and Mexican, Italian, Chinese and Japanese serve to reach those foreigners who have not yet learned the English language, and they are on constant call by the various welfare and charity organizations.

Woman Answers Press Wire Call; Learns Son Dead

DES MOINES, Iowa, July 10.—Mrs. Edith Maloney, a telegraph operator, happened in a local newspaper office as a commercial telegraph wire sounder clicked off repeatedly "DS"—the newspaper office call. The regular operator was not around, so Mrs. Maloney answered the call. The first message she received was a news story from McGregor, Iowa, saying that James Maloney, aged 12, was drowned in the Mississippi river there. It was her son. She fainted. Hospital physicians said her condition was serious.

TWO INJURED MEN HELD AS SUSPECTS

Charles Jarrett aged 26, of 1770 Broadway and Paul Bastida, 25, of 4540 Thompson street, who were treated last night at the emergency hospital for cuts and bruises, which they said they received at the hands of two holdup men, are being held by the police for investigation. Jarrett and Bastida said the attempted holdup occurred at Sixteenth and Clay streets.

A report had been made at police headquarters earlier in the evening to the effect that two prowlers had been seen in a rooming house at 526 Eighteenth street, and that they had fallen through a skylight in making their getaway.

Jarrett and Bastida were questioned by Police Inspectors William Marshall and Tom Pardee. The report concerning the two unidentified prowlers was made to the police by C. O. Sessions, who lives at the Eighteenth street address. According to the police, Jarrett and Bastida answer the descriptions of the two prowlers.

OAKLANDER HEADS OPTOMETRISTS

R. C. Endriss of Oakland is the new president of the California State Association of Optometrists, following an election held at the closing session of the eighteenth annual convention of the organization yesterday in Pasadena. Other officers elected were: W. F. Fraser, Richmond, first vice-president; James H. Hobrecht, San Francisco, second vice-president; W. Wallace Doig, Oakland, third vice-president; George Schneider, Berkeley, fourth vice-president; Frank M. Caye, San Francisco, fifth vice-president; R. C. Bitterman, Oakland, secretary; Miss Ruth T. Rogers, Oakland, treasurer; E. J. Hardick, Berkeley, sergeant-at-arms.

Danger Ahead!

A tooth with a single cavity is a dangerous anarchist "bombing" your health with billions of harmful bacteria and germs and sending poisons throughout the body. Serious illnesses are often caused by decayed teeth. You will probably NEVER AGAIN EXPERIENCE TOOTH TROUBLES if you will follow these simple rules: (1) Visit a good dentist at least once every six months; (2) Guard your teeth every day by using MYRROHL diligently.

Myrrhol is a pleasant tasting, no-grit dentifrice that owes its remarkable effectiveness to THREE ACTIVE HEALING AGENTS—gum, myrrh, red gum and zinc chloride. Besides keeping the gums healthy and making the teeth beautifully white, often it ENTIRELY PREVENTS TOOTH DECAY.

SMOKERS! Myrrohl frees the teeth from nicotine stains.

Copyright, 1924, M. C. C.

The Tooth Paste in the Green Package

MYRROHL TOOTH PASTE

economical & Quick

Speedy Calol Liquid Gloss cleans *and* polishes at the same time! Makes floors, furniture, linoleum and woodwork look like new. Goes far—use just a few drops at a time on a damp cloth or mop. At your dealer's.

STANDARD OIL COMPANY (California)

CALOL LIQUID GLOSS

High Blood Pressure

1. Slight Momentary Dizziness
2. Cold hands and feet
3. Sleep unrefreshing
4. Feeling of fullness in the head
5. Gastric disturbances
6. Constipation
7. Weakness and lowered vitality
8. Nervousness
9. Headaches

These are some of the indications which Dr. F. A. Faught, an authority on high blood pressure, gives as Nature's danger signals. They are definite and positive. When they exist in persistent form, you have high blood pressure. And one out of every three persons afflicted dies within a year.

This is not a pleasant thought. But it is nevertheless a fact—taken from vital statistics. Refusing to think about it does not make it less true. The person with high blood pressure is virtually walking on the edge of a precipice. Sooner or later the crash is bound to come.

How much safer it is to begin the Witter Water treatment as soon as the symptoms appear. Witter Water is a natural spring water which has been used effectively for over 40 years. At least get full information about it. Call or write for details. Blood pressure examination free.

FREE SAMPLE BOTTLE
(97-C) WITTER MEDICAL SPRINGS
[illegible] Market St., San Francisco
Phone Douglas 7332

Without obligation on my part send me free sample bottle and particulars.

Name .....
Address .....

Wireless Courses
Private Classes
Western Radio Institute
Bend Oakland

MY DAUGHTER WOULD CRY AT EVERYTHING

Nervous and Irritable. By Taking Lydia E. Pinkham's Vegetable Compound Became Entirely Normal

Clinton, Wisconsin.—"My daughter was in a very run-down condition, and was irritable, and would cry at every little thing she was so weak and nervous. As Lydia E. Pinkham's Vegetable Compound had helped me when I was a girl I gave it to her to build her up, and the results were all that we could wish for. I wish that every mother with growing girls would try it for these troubles girls often have. I had taken it myself before my girl was born, and she was one of the nicest babies any one could wish to have. I recommend the Vegetable Compound to women and girls and cannot praise it too highly."—Mrs. I. A. Holford, Box 48, Clinton, Wisconsin.

Mothers can depend upon Lydia E. Pinkham's Vegetable Compound to relieve their daughters of those troubles they so often have. They know from experience the value of the Vegetable Compound in the treatment of these complaints and many, like Mrs. Holford, give it to their daughters.

This Great Sale Begins Tomorrow at 9 A. M. and continues through Saturday!

Reich and Lievre
RICH—LEE-A-VER
1530 Broadway, OAKLAND

The money you save at this Dress Sale will easily buy you a new Suit or Coat!

A Sensational Mid-Season Sale of

500 Beautiful Summer Dresses!

An unparalleled selection of stunning modes in Silks and Cloth Fabrics---for Street, Sports, Afternoon, Dinner and Evening Wear

The kind of dresses you'd expect to pay $29.50 or $35.00 for! Many of our own smart models ruthlessly reduced—and a brand new special purchase!

Peach—Fallow
Beige—Brown
White—Tan
Moss Green and Combinations

$12

Powder Blue
Mist—Gray
Cocoa—Rust
Black—Navy
Lanvin Green

Remember—It begins at 9 a. m. tomorrow

This sale is for two days only

Sizes for WOMEN—34 to 44.
Sizes for MISSES—14 to 20.

Everything you want in the realm of smart dresses, is in this most astounding offer—from a trig little sport frock of flannel, to bewitching modes for dinner and dance! Hundreds to choose from.

Dresses for Summer's every need—in an amazing diversity of styles and colors—too many to tell about. You'll want to see them—try them on—and then buy two or three of the loveliest ones!

Printed Crepes—Georgettes
Flat Crepes and Crepes de Chine
Sport Silks—Sport Flannels
Satins—Moires—Satin-back Crepes
and many, many more

Six delightfully smart styles are pictured; See them all in our Dress Shop—Third Floor

New Boyish Straightline Frocks
New Pleated Panel Models
Lace-Trimmed—Tiered Effects
Beaded and Embroidered
Short Sleeves and Sleeveless

OVERSEAS LEAGUE WOMEN TO OPEN SESSION MONDAY

Three Hundred Delegates to Convention to Arrive Here Saturday.

The convention special bringing 300 delegates to California for attendance upon the annual meeting of the American Women's Overseas League is scheduled to arrive at the Oakland mole Saturday morning. Each woman saw foreign service during the World War in some branch of national defense, relief work or entertainment. The only session announced for Saturday is an executive meeting of national officers and department chairmen at Hotel Fairmont, San Francisco, the official headquarters.

The program for the three-day convention, which will be formally launched Monday morning, has been arranged by a committee of which Mrs Eugene K. Sturgis, of Oakland, is chairman.

The veterans will make a pilgrimage Sunday to Stanford University, where a memorial service will be held in the campus chapel Rev John Snape of Oakland will conduct the ceremony The automobile party will leave the Fairmont at 2 p. m Supper will be served in the Students' Union. An appeal for automobiles to convey the delegates to Palo Alto is being made by Miss Abigail Hinckley of Franklin Hospital

The convention will be organized on Monday morning when the national president, Miss Louise Wells, will deliver the annual message. The opening day will be given over largely to reports. It will conclude with a Ball of the Allies given by army officers of the 9th Corps Area at the Presidio.

The election of officers will be held on Tuesday. A 'Stunt Day" will entertain the delegates on a cruise of San Francisco bay.

Business will be completed on Wednesday. The annual banquet will be the concluding event of the important gathering of ex-service women

Man Uses Candle in Tank; Badly Burned

BERKELEY, July 10.—A candle and a leaky gasoline tank almost proved a fatal combination last night for I. H. Field, 1821 Fairview street. Field, with a neighbor, M. E. Brownlee, 1825 Fairview street, was engaged in mending the tank in the garage at the former's home. The candle ignited gasoline which had been spilled on the floor, and the gas tank in turn burst into flames Neighbors called the fire department when the garage was threatened with destruction, and, after putting out the blaze, the firemen called the police ambulance.

Field was taken to Berkeley General Hospital suffering with severe burns on his right arm. He was able to leave the hospital this morning

Pichel Will Direct Greek Theater Play

BERKELEY, July 10—Irving Pichel, stage director, will again be in charge of Saturday night's repetition of "Twelfth Night," to be given in the Greek theater for the benefit of summer students. The same cast which featured the play when presented for the Drama League delegates in May will be seen with Lloyd Corrigan E. C. Raffetto, Harold Kirby and Dorothea Wilson in the principal comedy parts.

Pichel will also be supported by the following players. Violette Wilson, Anton Van Buren, John Eldredge, Harold Irvin, T. R. Farrell, Florence Locke, C B Weikel, Harold Luck and Golssine Satterwhite.

Judge, Piqued at Own Car's Theft, Won't Jail Thief

The even tenor of the judicial mind can be ruffled out of its usual composure, according to Judge Fred V. Wood.

Today George F. McCarthy, who recently pleaded guilty to stealing an automobile, was before the court on a motion for probation.

"This matter is continued for a week," said Judge Wood. "This is a bad day for anyone to be before me on this charge. Last night I left my machine at Fifteenth and Franklin streets and some one tried to steal it. He broke the lock and then I could not start it myself and had to take a street car for home. You better let this case go over until next Thursday. Maybe I will be feeling more cheerful then."

McCarthy is alleged to have stolen the car of Beth L McDonald, 227 Dwight way, Berkeley, from Fulton and Allston way on the day of the varsity football game last November. Probation Officer L. D. Compton recommends probation in the report filed today.

Woodyard Painting Urged by Williams

A $700 paint job and enough other repairs to bring the total to $1382 was advised today to the department of public works for the municipal woodyard by R. T Williams, acting superintendent of buildings, after a survey of the needs of the building which houses homeless or indigent men.

According to Williams, the building is in a condition which might be expected when countless transient men, often of careless habits, follow each other day by day. A thorough paint job will eliminate much wall and ceiling dirt and will help to solve the roach problem, according to Williams, while several rooms and rows of bunks shuld be thoroughly renovated. Plumbing should also be looked into, says Williams, as the building has had practically no reapirs for years

Drink and Lotteries, Charges Wife's Suit

Drink and Chinese lotteries combined caused Frank R. Johnson to lose his business as a building contractor and to become a fugitive from justice for the alleged embezzlement of $457.83 from the estate of William Nutter, of which he was administrator, it is charged in the divorce complaint of Mrs Mary H Johnson They were married in 1920 and separated June 24, 1923 On November 13, 1923, On November 13, 1923, Johnson, with six other white men and four Chinese, was arrested in a lottery, charged with the offense and fined $10, the wife asserts.

Professor Bacon Is Back From Europe

BERKELEY, July 10—Leonard Bacon, author and former professor [illegible] of California, has returned from the illness of Mrs Bacon's mother, Mrs. M D. Stingham Mrs. Stringham is the widow of the former head of the mathematics department of the university She is suffering from a nervous breakdown and was removed from her home to a sanitarium today

POLICEMAN SUED BY DRIVER FOR BREAKING NOSE

Chauffeur Asks $10,000 for Injury Charged Incurred at Arrest.

Suit for $10,000 damages was today filed by A. J Lewis, a chauffeur, against Policeman A. J. Howe, who, he alleges, broke his nose during a dispute over traffic rules.

Lewis, who lives at 824 Thirtieth street, says in his complaint that the altercation took place on June 30. He had cut in, he said, with his automobile in front of an automobile which Howe was driving. Lewis says Howe got out of his car and struck him in the nose, breaking it

Howe immediately summoned another policeman and had Lewis arrested on a traffic charge, the complaint says.

Lewis then tried to have Howe arrested, but was unable to do so, he says the police advising him to take the matter up with the district attorney's office. Chief Drew, he says, later held two hearings but took no action.

Contact With Wire Fatal for Painter

BERKELEY, July 10.—Injuries received yesterday when he came in contact with a high tension wire while working at the sub-station of the Pacific Gas and Electric company at Hearst and McGee avenues proved fatal this morning to Harry Bellamy, 47, a painter of 3522 Brookdale avenue, Oakland. Bellamy's left side was paralyzed as the result of burns received while painting the interior of the power station His death occurred at 5 o'clock this morning.

La Follette Urged to Adopt C. W. Bryan

ST LOUIS Mo, July 10—Declaring that United States Senator Robert M LaFollette and Governor Charles W. Bryan "would carry every state west of Pennsylvania and north of Mason and Dixon line, with several Southern states," Sheridan Carlisle of St. Louis, president of the National Progressive League, today telegraphed Senator LaFollette urging Bryan as a running mate.

Kin of Emeryville Founder Is Dead

H H. Emery one of the town trustees of Emeryville and a member of one of the first families of Alameda county, died this morning at his residence 1326 San Pablo avenue, at the age of 61 years. Death resulted from heart failure following an illness of several months A widow survives The funeral arrangements have not yet been announced.

Spreckels Endorses La Follett Ticket

SAN FRANCISCO, July 10.—Rudolph Spreckels, San Francisco banker and political reformer, today issued a statement endorsing the candidacy of Senator Robert M. La Follette for the presidency on an independent ticket and call[illegible] upon all progressives to give the Wisconsin senator their support.

BIBS FOR WOMEN.

PARIS.—A quaint feature of the new gowns is bibs some covering the whole front of the bodice and being held in place by a belt.

ELEANOR STOUT DIES SUDDENLY

BERKELEY, July 10—Five minutes after Dr. H. N Rowell, Berkeley physician, told her to go home and go to bed because of illness Miss Eleanor Stout, 40, for ten years librarian at the California School of Arts and Crafts, dropped dead last evening at University and Shattuck avenues

With Miss Stout was her sister Harriet. They were waiting for a street car to take them to their home at 815 Indian Rock avenue when Miss Stout was stricken. The unconscious woman was taken to Berkeley general hospital, but death had occurred almost instantly from heart affliction

Miss Stout was born in San Francisco and had lived in Berkeley for twenty years. She was well known in art circles about the bay

SPEEDER GIVEN LITERATURE, 2 DAYS TO READ IT

BERKELEY, July 10.—During a period of enforced idleness, John Lehotsky, 10, proposes to speed the slothful hours by reading the more inspiring passages of the state motor vehicle act. With this literature, thoughtfully loaned him by Police Judge Harry Pulcifer, Lehotsky believes his two days in the Berkeley city jail will pass as a mere nothing Judge Pulcifer recommended the volume to Lehotsky, and extended to him the use of the city's private reading rooms for the week-end when Lehotsky confessed that he was entirely unfamiliar with the work and had demonstrated the fact by speeding by the city hall at a speed of 40 miles an hour.

Driving canal barges with electric trolley has been successfully tried in England

Oil Discovery Adds $100,000 to Estate

Sudden increase in value of $100,000 in the estate of the late J. S. Meyers, former Oakland real estate operator, was uncovered today in the probate court when Superior Judge George Samuels set aside an agreement to sell 55 acres of Kern county land, a part of the estate.

The order was made on the representation of Attorney Chris Fox, who said that since the original agreement to sell the property for $4000, made several months ago, oil has been discovered on the land and that its value now is at least $100,000.

Fox represents Mrs. Josephine Meyers Bronson, daughter of the deceased, to whom he left one-ninth of his estate and $20,000 in trust.

The entire estate is valued at $403,000.

FAMOUS SMITHY TO GO.

LONDON.—The village smithy at St. Mary Cray made famous by Longfellow's poem, is to be destroyed in the course of street improvements

Convicted Broker Faces New Charge

R. J. Whelan, who is serving a two-year sentence in the county jail, was arraigned before Superior Judge Fred V. Wood today on a new charge of obtaining money under false pretense. He pleaded not guilty and his trial was set for October 6.

Whelan's arraignment today was on an amended complaint, Deputy District Attorney Wade Shook informing the court that the original complaint is at slight variance with the proof to be offered at the trial.

Whelan's term was imposed by Superior Judge L S. Church on his plea of guilty to a charge of violating the corporate securities act. His brother, E. E. Whelan, jointly charged with him, was given ten years' probation on the latter charge.

MOTHER'S FIVE-YEAR HUNT.

PARIS.—After searching for five years Mme. Victoria Pelleur has found on a farm near Lyons a child who disappeared in 1919.

Home Purchases
—are made less tedious by our select listings

Ralph A. Knapp
Realtor

394 17th St.
Lakeside 9080
1407 23d Ave.
Fruitvale 428

Income Property, Furnished Flats Must Be Sold at
AUCTION

Tomorrow, Friday, July 11th, at 11 A. M.

1357 E. 25th St.

Sale held on premises.

Two flats of 4 rooms on each flat Each flat beautifully and completely furnished. Rooms are all large with built-in effects; 2 bedrooms, in each with wall beds, basement, garage. Now showing a splendid income If you are looking for a place to live in with an income, this may be just what you are looking for. It is a real buy. It must go at once. Close to car and school. Make us an offer. You can buy it at your own price and terms Open any time.

By auto: Go out 14th Avenue to East 25th St.
By car: Take Hopkins (G) car to East 25th

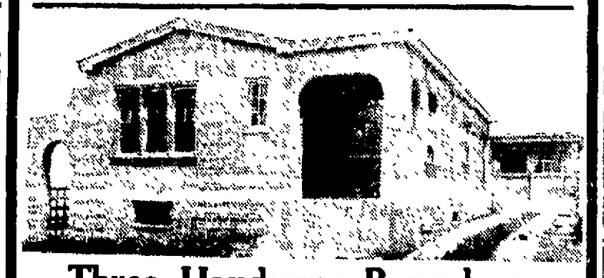

Three Handsome Bungalows Will Be Sold at
AUCTION
Tomorrow, Friday, July 11th, at 2 P. M.
2032-2038-2044 East 28th St., Oakland

Surely if you are looking for a home, one of the three bungalows will meet with your approval. Each home 4 rooms, with two bedrooms, breakfast nook, built-in effects, fireplace, garage, hardwood floors. You perhaps will never again have the opportunity to buy a home at your own price and terms, and have three stucco bungalows to choose from. They can be seen any time. Go out and look them over. If you can't attend the auction the day of the sale, mail or phone us your bid. Sale held on premises.

By car: Take Hopkins or (G) car, get off at 29th St., walk one block south

C. H. O'Connor & Son
Auctioneers
1104 Tribune Tower Telephone Lakeside 6493

We Pay 6%
(Compounded Semi-annually)
On Pass Book Accounts

An account opened on or before July 15 will earn interest from July 1.

Accounts with us carry a three-fold protection of: first deeds of trust on approved real estate, a guarantee capital-surplus of $200,000.00 with resources of over $2,300,000.00, state supervision and control.

An account may be opened at any time for any amount from $1 upwards. Your money (all or part) may be withdrawn at any time with little or no notice.

Liberty bonds accepted at full market value with accrued interest allowed at conversion.

Call at our office or send for our folder.

Guaranty Building & Loan Association
1632 Franklin St.
(At Seventeenth)
Telephone Oakland 1139

TWO MORE DAYS AND THIS GREAT STOCK-REDUCING SALE WILL BE A THING OF THE PAST!

You Must Hurry if You Would Save on a Piano or Player

Between now and Saturday night we want to close out a great many instruments, and we have marked them very low, regardless of their real value. If you will only read the list of prices you will not hesitate, we know. Hurry! Hurry!

Friday and Saturday and this great Stock-Reducing Sale will be a thing of the past. Remember, we are open every night until 9 o'clock.

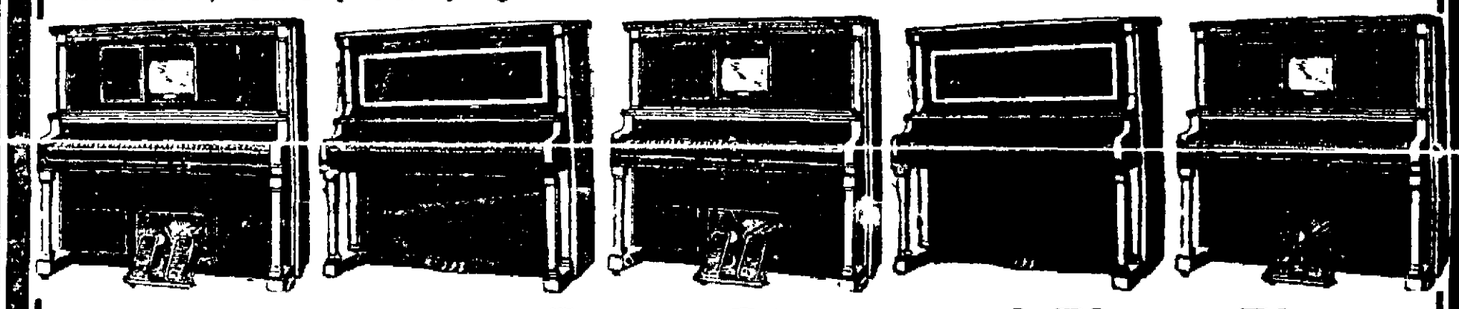

Partial List of the Finest Pianos and Player-Pianos

Woodward Upright, Walnut, Used $49
Gallicher, Upright, Mah., Used 69
Herz Upright, Walnut, Used 49
C. T. Weber Upright, Ebony, Used 79
Fuerich Upright, Ebony, Used 69
Fischer Upright, Ebony, Used 68
Doring Upright, Ebony, Used 89
Hallet, Davis & Company Upright, Ebony, Used 89
Guild Upright, Ebony, Used 89
J. & C. Fischer Upright, Mahogany, Used 91
Acnyler Upright, Mahog., Used 75
Hardman Upright, Rosewood, Used 119
Wurlitzer Upright, Oak, Used 139
Claflin Upright, Walnut, Used 149
Baus Upright, Mahog., Used 89
Trowbridge Upright, Walnut, Used 149
Rohlfing Upright, Ebony, Used 161
Kohler & Campbell Upright, Mahogany, Used 179
Pommer Upright, Oak, Used 179
Shoninger Upright, Oak, Used 229
Wegman Upright, Mahog., Used $129
Merrill Upright, Oak, Used 249
H. C. Bay Player, Oak, Used 269
Hobart M. Cable Upright, Walnut, Used 198
Jacob Doll Upright, Oak, Used 199
Wagner Upright, Walnut, Used 163
Packard Upright, Mahog., Used 179
Webster Upright, Oak, Used 169
Hudson Upright, Mahog., Used 189
Ludwig Upright, Mahog., Used 163
Cornish Upright, Walnut, Used 159
H. M. Cable Upright, Oak, Used 189
Ludwig Upright, Mahog., Used 189
Kohler & Campbell Upright, Oak, Used 179
Laffargue Upright, Oak, Used 173
Story & Clark Upright, Mahogany, Used 236
Kohler & Chase Upright, Mahogany, Used 239
Lester Upright, Walnut, New 249
Kohler & Chase Upright, Oak, Used 269
Kohler & Chase Upright, Mahogany, Used 269
Merrill Upright, Oak, New 299
Lester Upright, Oak, Slightly Used 299
Story & Clark Upright, Oak, Slightly Used 298

TERMS: $10 DOWN
No More to Pay for 30 Days—Then Take Long Time to Pay the Balance.

LIBERAL RULES DURING THIS GREAT SALE

Special Exchange Offer
To show you our confidence in the wonderful bargains we are offering during this great stock-reducing sale, within one year's time you may exchange the Piano or Player-Piano you purchase for any other Piano or Player-Piano of equal or greater value on our floors and all payments made on the first instrument will be credited in full against the second.

Guarantee Every one of these Pianos and Player-Pianos is fully guaranteed for from one to fifteen years, according to their age. You are absolutely protected in every way. You are sure to be pleased.

Description The Pianos and Players we are offering during this great stock-reducing sale, whether used, shopworn or new, are guaranteed to be as represented or your money will be cheerfully refunded.

Important No payments when temporarily sick or out of work. Kohler & Chase protect you.

Money Back Every instrument is fully warranted and guaranteed to be as represented or money refunded without question or argument. Could anything be fairer?

Free We include free with every Player-Piano a big library of genuine Soloelle rolls, a beautiful bench to match or stool with a piano.

The Prices The figures placed on this splendid list of Pianos and Players are certainly low. Think of it! A Used Upright Piano for $49 and a Used Player for $179; a new Upright only $249, and a brand new guaranteed Player for $333. Come and be convinced.

Terms What can be easier than $10 down, no more to pay for 30 days, and the balance on almost any weekly or monthly payments you desire within reason? Surely any one can now enjoy the pleasure of a fine Piano or Player Piano.

Free Delivery We will deliver any one of these instruments to you anywhere and guarantee safe delivery.

Service Guarantee We tune and regulate free for one year.

Kohler & Campbell Upright, Walnut, Slightly Used $299
H. C. Bay Player, Oak, Slightly Used 289
Leonard Upright, Mahog., Used 249
Stroud Pianola Player, Oak, Used 319
Burk Player, Mahogany, Slightly Used 299
Kohler & Chase Player, Oak, Slightly Used 339
New Player, Mahogany 333
Estey Upright, Walnut, Used 271
Fischer Upright, Mahog., Used 277
Emerson Upright, Mahog., Used 249
Kohler & Campbell Upright, Mahogany, Used 229
Q. A. Chase Upright, Oak, New 349
Merrill Player, Mahog., Slightly Used 389
Steinway Upright, Mahog., Used 319
Chickering Grand, Mahogany, Used 379
Leonard Player, Oak, Slightly Used 379
H. M. Cable Upright, Mahog., Slightly Used 369
H. M. Cable Player, Mahog., Slightly Used 398
Merrill Player, Oak, Shopworn 388
Burch Player, Mahog., New 333
C. T. Weber Player, Mahog., New 339
Burch Player, Mahog. New 339
Chickering Upright, Mahog., Used 369
C. T. Weber Player, Mahogany, New 349
Mason & Hamlin Upright, Walnut, Used 341
Burbach Player, Mahog., New 369
Stroud Pianola Player, Mahogany, Used 339
Burbach Grand, Mahog., New 419
H. M. Cable Player, Mah., Slightly Used 439
H. M. Cable Player, Walnut, Slightly Used 449
H. M. Cable Player, Walnut, New 498
Ludwig Player, Mahog., Used 444
Bush & Gerts Player, Mahog., Used 489
H. M. Cable Player, Mahog., New 499
Pease Player, Mahog. New 549
Columbian Grand, Mahog., New 489
Steinway & Sons Upright, Mahog., Used $539
Hardman Grand, Mahog., Used 795
H. C. Bay Reproducing Grand, Electric, New 849
Kimball Grand, Mahogany, Used 649
Weber Pianola Player, Grand, Mahog., Used 1095
Knabe Player Mahogany Demonstrator 875
Knabe, Soloelle Player, Mahog., Shopworn 980
Knabe Grand, Ebony, Used 925
Knabe Grand, Ebony Slightly Used 1195

$179
Buys a Used
PLAYER
Terms: $10 Down
Many othr bargains in Used Players

$333
Buys a Brand New
PLAYER
Guaranteed
Terms: $10 Down
Many other bargains in New Players

REMEMBER YOU HAVE ONLY TWO MORE DAYS—HURRY! HURRY!!

OPEN NIGHTS Until 9 o'Clock

·KOHLER·&·CHASE·
26 O'Farrell St. San Francisco
535 Fourteenth St. Opposite Capwell's Oakland
2460 Mission St. San Francisco

OPEN NIGHTS Until 9 o'Clock

The above bargains can be found in either our San Francisco or Oakland stores

Eastbay Stage and Screen

Leatrice Joy and Victor Varconi in "Changing Husbands" at the American starting Saturday — Jason Robards and Percy Pollock in "Lightnin'" at the Lurie

Norma Talmadge in "Secrets" coming Saturday at T&D

"Rex" The famous stallion. The star of "The King of Wild Horses" at the State.

American Offers De Mille Feature

"Changing Husbands," a Cecil B. De Mille production based on a heap of complications which makes excellent motion picture entertainment, is the feature offering of the program opening at the American theater on Saturday.

De Mille has chosen for "Changing Husbands," Leatrice Joy in the leading feminine role. Victor Varconi has the role of one of the changeable husbands while Raymond Griffith is the other.

The story surrounds the decision of a rich young woman to be rid of her old fashioned husband. By a coincidence there is a celebrated stage star who is her double. Each envies the other's station in life. They secretly change places. The complications commence immediately and wend through a story saturated with laughs.

"Wanderer of the Wasteland," Zane Grey's story is proving a sensation at the American this week.

Spring or Summer — Stop COLDS —In 5 Hours

Every trace of a miserable, lingering Spring or Summer Cold goes in 5 hours with new prescription, Rinex, that quickly kills cold poisons in blood. Send 10c for 3-dose sample to Clinical Laboratories, Cleveland, O. Regular size sold on money-back guarantee by all good druggists.

DEMAND

TANLAC

The World's Best Tonic

Over 100,000 people have testified that TANLAC has relieved them of:

Stomach Trouble, Rheumatism, Mal-Nutrition, Sleeplessness, Nervousness, Loss of Appetite, Loss of Weight, Torpid Liver or Constipation.

"Ask Anyone Who Has Taken TANLAC"

OVER 40 MILLION BOTTLES SOLD

For Sale By All Good Druggists

THIS NEW TREATMENT NEVER FAILS TO END PILES

Use Moava Suppositories

Many sufferers from Piles or Hemorrhoids have become despondent because they have been led to believe that their case was hopeless and that there was nothing in the world to help them.

To those people we say, "Go to your druggist and get an original box of MOAVA SUPPOSITORIES." One of these inserted into the rectum according to directions will be found to give immediate relief. They reach the source of the trouble and by their soothing, healing, antiseptic action first allay the pain and soreness and then by direct contact with the ulcers and piles cause them to heal up and disappear forever.

It's simply wonderful how speedily they act. Blessed relief often comes in two days. Even in cases that have steadily resisted all known treatments, marvelous results have been obtained.

All druggists dispense MOAVA SUPPOSITORIES in the original box or can get it for you on short notice.

MOAVA SUPPOSITORIES —Advertisement.

FOR ITCHING TORTURE

Use Antiseptic Liquid Zemo.

There is one remedy that seldom fails to stop itching torture and relieve skin irritation, and that makes the skin soft, clear and healthy.

Any druggist can supply you with Zemo, which generally overcomes skin diseases. Eczema Itch, Pimples, Rashes, Blackheads, in most cases, give way to Zemo. Frequently minor blemishes disappear overnight. Itching usually stops instantly. Zemo is a safe, antiseptic liquid, clean, easy to use and dependable. It costs only 35c; an extra large bottle, $1.00. It is positively safe for tender, sensitive skins. Zemo Soap, 25c — Zemo Ointment, 50c.—Advertisement

Stiff Joints Now Limbered Up By New Oil Formula

Remarkable New Discovery Gives Quick, Soothing Relief For Creaky, Swollen, Painful Joints.

German chemistry that has given to the world aspirin for headache pain and novocaine for painless dentistry has now come forward with another discovery that makes enlarged, swollen, rain-racked joints a thing of the past. A combination of certain oils, known as Buhler Oil, has been discovered, which is simply rubbed on and disappears in a few seconds, showing how quickly it penetrates and is absorbed by the tissues. Even in the most severe and stubborn cases, almost instant relief has been obtained.

Swollen, painful and distorted stiff joints, whether it be in the ankle, knee, thigh, shoulder, neck, wrist, elbow or fingers of your hand, are due to some infection which has involved the tissue lining of the joints. This, in most instances, can be traced to internal poisons, such as a blind pus pocket in a tooth or a diseased tonsil giving off poisons, which are carried in the blood to the joints thereby setting up an infection of the delicate membrane lining the joints and causing the joints to become enlarged, swollen, creaky and extremely painful. Buhler Oil, when applied to the affected joints, is readily absorbed by the tissues and penetrates quickly to the aching joint, neutralizing the pain causing poisons in much the same way as Milk of Magnesia neutralizes acid stomach, giving instant relief.

Get a bottle of Buhler Oil today and try a few applications in one evening. It gives quick results because it is instantly absorbed and contains a special ingredient which at once penetrates to the poison infected membrane in the pain-causing swollen joint. Your druggist has it and we guarantee it to help you or it costs you nothing.

Get a bottle of Buhler Oil. Osgood Bros., Wylie & Bunyon, Federal Drug Co., Monte Vista Drug Dept. at Kahn's.—Advertisement.

Lemon Juice Whitens Skin

The only harmless way to bleach the skin white is to mix the juice of two lemons with three ounces of Orchard White, which any druggist will supply for a few cents. Shake well in a bottle, and you have a whole quarter pint of the most wonderful skin whitener, softener and beautifier.

Massage this sweetly fragrant lemon bleach into the face, neck, arms and hands. It can not irritate. Famous stage beauties use it to bring that clear, youthful skin and rosy-white complexion; also as a freckle, sunburn and tan bleach. You must mix this remarkable lotion yourself. It can not be bought ready to use because it acts best immediately after it is prepared.—Advertisement.

Why Bleachodent Is Safest Way to Whiten Dark Teeth

Bleachodent Combination whitens dark, dingy, spotted stained teeth in an entirely new safe way. Contains mild liquid and special paste. Liquid is highly scientific and embodies certain harmless ingredients which soften surface stains, without affecting enamel in any way. Paste gently removes these softened stains. Perfected by two prominent dentists, who used it on their own teeth and on their patients' teeth for four years, before offering it to public. Its safety is proven. Stained teeth spoil appearance, cause tooth decay and bad breath. Get Bleachodent COMBINATION today, for small cost. Beware of cheap liquid imitations. At all good dealers, such as Osgood Bros. Drug Dept. at Kahn's, Federal Drug Co., Normal Pharmacy, Smith Drug Co., Oakland Pharmacy, Lake Pharmacy.—Advertisement.

FLY-TOX Kills MOTHS FLIES Mosquitoes Roaches Ants Bed Bugs Etc.

In Bottles Only

Half Pint ... 50c. Pt. 75c Qt. $1.25

Trial Sprayer Free Hand Sprayer 40c

At Grocers & Druggists

Developed at America's Foremost Industrial Research Institute.

Kills 'Em Dead

Sure Relief FOR INDIGESTION

BELL-ANS FOR INDIGESTION 25 CENTS

6 BELL-ANS Hot water Sure Relief

BELL-ANS

25c and 75c Packages Everywhere

CURTAIN CALLS

By WOOD SOANES

CURIOUSLY enough two of the best known young players on the stage today are products of the art departments of newspapers.

Leo Carillo's story is well known but that of Louis Calhern comes as a mild surprise even to this department that knew him as a stock actor, and a rather indifferent one too, if the truth must be told.

When Calhern was a student at the Morris high school in the Bronx he established a reputation as a cartoonist of ability. A wonderful future was predicted for him, but he chose the stage instead and landed a week's work with the Prospect stock company at $5 a week.

Later we find him on tour with a honky-tonk road company and then in St Louis where his family was established. At this point he sought and received a job as cartoonist on the St Louis Globe-Democrat. Here he was a success. In fact he has in his possession a letter from the managing editor offering him a raise, if he would return.

TWENTY SEASONS AGO TODAY

John T. Sullivan, the famous actor, died in New York this month.

But he had the stage bug and found a job at the Delmar Gardens in St Louis. There he remained for about three years, at the same time doing sketches for the newspapers. Then he came to the coast and, so he reports, became a leading man in pictures.

The first we saw of him was when he arrived in Oakland as the protege of Jane O'Roark who landed him a job as juvenile at the MacArthur where the audiences found him to be not too good. After a short season he went to Leo Carrillo to play the macaroni king in "Lombardi Ltd," and after that engagements came fast and furious.

FORTY SEASONS AGO TODAY

It is estimated that Lily Langtry will net $20,000 on her brief engagement at Baldwin's.

He was Petrova's leading man in "The White Feather," Doris Keane's leading man on tour in "The Czarina," in the cast of "Roger Bloomer," with George M Cohan in "The Song and Dance Man," and now the shining light in "Cobra." In fact some of the critics have tabulated him as "the best actor on Broadway."

Stock Makes Unusual Demands on Actor.

All of which goes to show that it requires an actor of exceptional talent and versatility to hold his own in dramatic stock of the order to which we have become accustomed in the bay region, in fact all along the coast. The stock situation here differs materially from that of other parts of the country.

Stuart Sage who is now in his two hundredth and something performance in "Our Betters," in England, went there directly from a "flop" as leading man at the Fulton. Sage said when he left here that the pace was too fast for him and yet he is accounted one of the most apt of juveniles on Broadway and in London.

Jack Sheehan, Walter Catlett and a dozen others dubbed around here for a long time and yet on Broadway were welcomed with open arms. Paul Harvey was for many seasons leading man of the Ed Redmond Players before getting his Fulton engagement; Paisley Noon, now one of Broadway's best paid dancers, was with Dillon and King at the Columbia.

And the list might go on indefinitely. If a check-up were made on the principal actors of Gotham it would be found that a large percentage had their beginnings in San Francisco, Los Angeles and Oakland stock companies.

EXITS AND ENTRANCES

Sidney Blackmer, that brilliant young Southern actor, is going to return to his dialect and his native setting next season when he essays the principal role of "The Blue Bandana." Blackmer's last adventure was in "The Moon-Flower."

• • •

That blood-curdling old yarn by Bram Stoker, "Dracula," has been dramatized for the English stage and there is a probability that it will be presented here. It is one of those plays that will make the efforts of the Grand Guignol to terrorize, look like the pranks of a bunch of Sunday school kids. That is if the book is followed with any accuracy.

• • •

McKay Morris, who played Romeo to Ethel Barrymore's ill-fated Juliet, is to be starred next season, play as yet not selected.

• • •

Jimmy Gleason, now directing his stock company at Milwaukee, is trembling with anticipation. It begins to look as if his play, "The Fall Guy," in which George Abbott officiated as collaborator, is to see the light of day through the graciousness of John Golden.

• • •

Among the plays listed for production this year is one called "Mud." After the critics got through playing with "The Dust Heap" it's a wonder anyone had the nerve to select a title so dear to the heart of the punster-critic.

• • •

Recently Hope Hampton impersonated a singer in pictures. Either the role impressed her or something, for we hear now that she is to burst into musical comedy song next season under the protective wing of Wilmer and Vincent.

Clear Your Skin Of Disfiguring Blemishes Use Cuticura

Sample Soap, Ointment, Talcum free. Address: Cuticura Laboratories, Dept. X, Malden, Mass.

Wild Horse King Heads State Bill

A photoplay that will thrill and amaze as well as stir emotions is the production "The King of Wild Horses" starring Rex the magnificent wild stallion. The feature opened a four day engagement at the State theater yesterday.

It is the story of a wild stallion. Rivals had challenged his leadership, and he had conquered. Man had sought to capture him and failed, until Billy Blair took up the chase solely for the honor of capturing the beautiful creature. A gripping plot and a love story that charms form the background for the photoplay. Edna Murphy and Leon Barry head the cast.

A vaudeville program offered in conjunction is headed by "The Peacock Garden Revue" which presents five youthful dances. Others on the bill are Barr and LaMarr in "Just Happy-ings"; Watson and St. Alva with "A Phonie Episode", Richardson and Cherie in "Jazzin' Around" and Sharka Bros. with their novelty "A Study in Rags."

This program will be presented for the remainder of the week, starting on Sunday the State will present as the screen feature a romance of the rum-runner, "Three Miles Out" starring Madge Kennedy and Harrison Ford.

'Lightnin' Again Is Lurie Offering

"Lightnin'," the Frank Bacon and Winchell Smith stage success which created such a phenomenal hit in Oakland when it was seen at the Lurie last March has returned to this playhouse for what are announced as its final performances in California.

In Lightnin' Bill Jones, Frank Bacon created a stage portrait that will live in the memory of theater goers for years to come. He is a veteran of the Civil War, a country loafer, of the good old American kind, and unconscionable braggart, and the owner of a large and lasting thirst. He is the sort of man the whole world loves because of his faults.

Percy Pollock, who was chosen as the successor to the late Frank Bacon, by Bacon himself before his death, is still playing the title role. During his previous appearance in Oakland, Pollock's playing of this role received much comment. He is surrounded by 13 of the original players who have been continuously identified with "Lightnin'" since the night of its New York premier almost six years ago.

Norma Talmadge in 'Secrets' at T. & D.

Norma Talmadge, living an entire lifetime from youth to old age, comes to the T & D theater screen Saturday in "Secrets," her latest success, which is said to overshadow "Smilin' Thru" in Artistry. She is supported by Eugene O'Brien.

The romantic story of "Secrets," concerns the secrets between married couples and sweethearts, and to what extent they should be harbored or confided.

She first appears as the London school girl in billowing crinolines of the sixties, a capricious young peeress who elopes with her father's clerk on a high wheel bicycle and sails for America. She next appears as the young wife on the rugged western frontier of America. In the third role she is seen in the luxurious settings of England, fighting to save her husband from an unpleasant intrigue with an adventurer—and lastly she is seen in old age, but with all the spiritual beauty derived from a successful battle against odds in an eventful life.

Helene Hughes, who, during her current engagement at the Warfield theater in San Francisco, has been hailed as the "California Nightingale," returns in the Fanchon & Marco offering, "A Chinese Fantasie," which includes Bernoff & Josephine and the beauty chorus.

SNAKE IN HER BED.

HOT SPRINGS, Ark.—Shortly after retiring Mrs. Ella Coughlin found her bed was occupied also by a snake. Naturally, she called for help then fainted.

In the last four years, motor vehicles in operation in this country increased 51 per cent.

T&D NOW PLAYING

SON OF THE SAHARA

A Great American Picture — Made in Algeria

CAMELS — ARABS — SHEIKS — SLAVE MARKETS — HAREMS

featuring BERT LYTELL CLAIRE WINDSOR

MONTAGUE LOVE and WALTER McGRAIL

LAST WEEK OF ART LANDRY and his BAND

Now Playing STATE EVERYBODY'S THEATRE

Dear Folks: Here is something "different," and we endorse it one hundred per cent. Don't miss it. EDW. A. SMITH, Mgr. State

The Greatest and Most Unusual Picture Ever Filmed

"The KING OF WILD HORSES"

Starring "REX" THE UNTAMABLE STALLION

5 BIG ACTS of VAUDEVILLE

THE PEACOCK REVUE "Five Youthful Dance Demons"

Sharka Bros. A Study in Rags	Richardson Bros. & Cherie Jazzin' Around	Watson & St. Alva A Phonie Episode	Barr & La Marr Just Happylngs

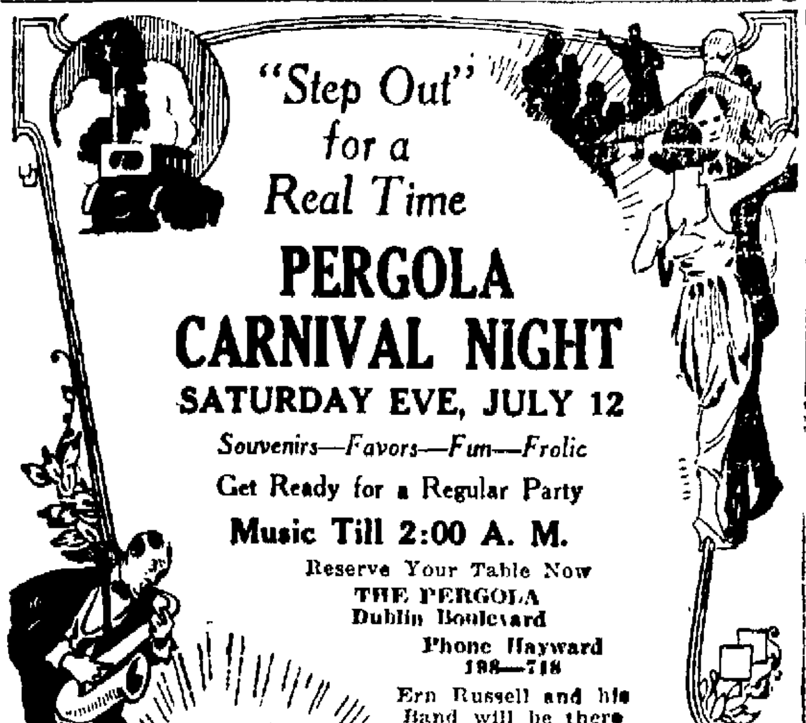

"Step Out" for a Real Time

PERGOLA CARNIVAL NIGHT

SATURDAY EVE, JULY 12

Souvenirs—Favors—Fun—Frolic

Get Ready for a Regular Party

Music Till 2:00 A. M.

Reserve Your Table Now

THE PERGOLA Dublin Boulevard

Phone Hayward 198—718

Ern Russell and his Band will be there THIS SATURDAY

Fulton

(The Leading Theater)

Last Time Saturday Night

"COME OUT OF THE KITCHEN"

Beg. Next Sunday Matinee!

The Billie Burke play, in which she starred under the direction of Flo Ziegfeld

INTIMATE STRANGERS

By Booth Tarkington

A charming play, filled with rich humor.

Phone Lakeside 73

CENTURY BROADWAY at 14th

Today and Tomorrow

Jacqueline Logan and Percy Marmont in Kipling's "THE LIGHT THAT FAILED" — also "THE GHOST OF THE CANYON"

Travelogue and News

All Seats 15c—Any Time

2-MAN BAND at SWEET'S

"The ballroom beautiful"

SPECIAL FEATURE

The Original KAZOO KINGS

Ralph— —Howard GAMBLE BROS.

Direct from Paul Ash's Band at the Granada. Recently Contracted to Make Phonograph Records.

Kazoos and Banjos

For four nights beginning tonight.

1933 Broadway

American

HOME OF PARAMOUNT PICTURES

NOTE:—"Wanderer of the Wasteland," filmed entirely in natural colors, marks one of the greatest developments in the history of motion pictures. Everything from the bronzed features of the men, the pale gold of Kathlyn Williams, the rare loveliness of Billie Dove and the wondrous beauty of America's Great Painted Desert, fascinate the delighted eye in nature's own pastels.

TODAY AND TOMORROW

LAST TIMES TO SEE

ZANE GREY'S

"WANDERER OF THE WASTELAND"

WITH

JACK HOLT, BILLIE DOVE, NOAH BEERY, KATHLYN WILLIAMS, AND OTHERS.

MACK SENNETT COMEDY, "THE LION AND THE SOUSE."

INTERNATIONAL NEWSREEL AND OTHER FEATURES

OWEN SWEETEN AND HIS ORCHESTRA.

LADIES---

YOU'LL APPROVE OF

CHANGING HUSBANDS

WITH

LEATRICE JOY

VICTOR VARCONI AND RAYMOND GRIFFITH

SUPERVISED BY

CECIL B. DE MILLE

STARTING SATURDAY AT THE AMERICAN

OAKLAND Orpheum

"WEE" GEORGIE WOOD — Portraying British Boyhood in "THICKER THAN WATER"

FERN REDMOND and H. WELLS in "The Gyp"

MR. RICHARD KEAN — The Distinguished Legitimate Actor

INA HAYWARD and DORA MAUGAN and MISHA'S ORCHESTRA in "Harmonia"

THREE WEBER GIRLS

Direct from "The Follies" Bert and Betty Wheeler in "Bits of Everything"

Topics—Fables—News

First Run Photoplay CHAS. JONES in "The Vagabond Trail"

FOX-OAKLAND BROADWAY at SEVENTEENTH

NOW SHOWING

JACKIE COOGAN in "A BOY OF FLANDERS"

Mammoth Stage Revue "A Day in Flanders" With Special Settings—Costumes

Many Other Features

CHIMES 5631 COLLEGE

LAST TIME TODAY

Cecil B. de Mille's Production

"TRIUMPH"

With

LEATRICE JOY and ROD LA ROCQUE

DRIVE OUT TO

TOYON INN

EAST 14TH ST. AND SAN LORENZO JUNCTION

Alameda County's Leading Family Cafe

Open daily from 6 P. M. till close.

Special Chicken Dinners

Every Evening $2.00

GUEST DANCING

Mondays closed, except for private parties from 100 to 300

Private Dining Rooms

For reservations phone San Leandro 654.

Iroquois Restaurant, San Leandro, Open Daily, including Mondays

LURIE THEATRE Twelfth at Broadway

LAST 4 TIMES

Matinee Saturday

LIGHTNIN

FAMOUS WORLD'S RECORD CAST

If you haven't seen it don't admit it

WHY CROSS THE BAY?

the NEW BROADWAY

Today and Tomorrow

"THE BLIZZARD"

Chock full of Excitement and Action with Viola Dana in "THE SOCIAL CODE"

Neptune Beach-Alameda

Madam ADELIA

Daring—Sensational

HIGH WIRE WALKING

Daily—July 6th to 13

Official Celebration Fall of the Bastile

In Spectacular FIREWORKS

July 13th, French Day

Also Aerial Thompsons and Nine-Year-Old Boxing Twins

Boyce-ite

Every motorist in the United States should read this announcement

GASOLINE forms carbon—your motor's worst enemy.

Carbon is a pest—it should never be allowed to form in any motor.

Carbon weakens compression, fouls plugs, reduces horse-power, overheats the motor, wastes fuel.

For years you and I have allowed carbon to do its destructive work until the knock became annoying and our car slowed up on the hills.

We then let some mechanic dig, burn, scrape or gouge out hard, gritty, unyielding carbon from the delicate parts of our motor.

This carbon pest is costing the motorists of America millions of dollars yearly. That is why after I established the Boyce Moto-Meter I turned my entire attention to the solution of the carbon problem.

After years of investigation and experiment my staff of scientists has produced Boyce-ite—a harmless, oily fluid which removes the knock from any motor and does away with carbon troubles forever.

Here's what Boyce-ite will do for your car—a small quantity poured into your favorite gasoline will

- —give your motor more power
- —make starting easier
- —increase your gas mileage from one to six miles per gallon
- —eliminate all necessity for grinding valves, cleaning plugs and removing carbon.

Boyce-ite kills the carbon pest.

I urge you and *every* motorist to use Boyce-ite every time you buy gasoline, it is inexpensive and most convenient to use.

Boyce-ite is no experiment. Distributors of such cars as Ford, Chandler, Cleveland, Packard, Cadillac, Oldsmobile, Marmon, Stutz and others—are recommending it to their customers.

Your dealer carries Boyce-ite or can get it for you without delay.

Boyce-ite is the fastest selling repeat item the trade has ever known—over 3,000,000 cans have been sold in the past few months.

Stanton Boyce

For this vicinity the following distributors have been appointed

EMERYVILLE
Judson Manufacturing Company Emeryville
ALAMEDA.
E C Emmons, 2307 Central Ave
MILPITAS
Spangler & Crobb Garage Milpitas
SAN JOSE
Ben Rose, Mission San Jose
DUBLIN
Hansen Bros, Dublin
PLEASANTON
Pleasanton Service Station Pleasanton
LIVERMORE.
[illegible]
PACHECO
Swenson & Halrich, Pacheco.
SAN LEANDRO
Elite Service Station Dutton Ave and Foothill Blvd
Murrish Tire and Battery Shop, 1032 E. 14th St.
Raymond W Bush San Leandro.
King's Garage, San Leandro
MARTINEZ
Contra Costa County Garage, Martinez
Martinez Garage Martinez.
Gilberty Bros, Martinez
J L Rogers Martinez
Frank Rakistraw, Martinez.
BYRON
Byron Garage, Byron Calif.
MT EDEN
Truitt & Cogswell Mt Eden
HAYWARD
Dohner & Galbraith, Hayward
Holt's Battery and Supply Co, Hayward
Occidental Garage, Hayward
EL CERRITO
Zimmermann Service Station, San Pablo and Hill St.
Phillip A Lee, El Cerrito
Hanson Service Station, El Cerrito.
PINOLE
Pinole Garage, Pinole
RODEO
Rodeo Garage, F. H. Wilson, Prop, Rodeo.
RYDE
C J Picard Garage, Ryde.
VACAVILLE.
Owen & Maylor Motor Company Vacaville.
Stevenson's Service Station, Vacaville.
Baker's Service Station, Vacaville.
WALNUT CREEK.
H G. Cloud, Walnut Creek.
ALMO.
W. A Cress, Almo.
DANVILLE.
Frank Roy, Danville.
EGLESTON.
Eddy's Garage, Egleston
Sackette & Boreski, Egleston.
ISLETON
The Gardiner Company, Isleton.
ALBANY.
F A Rhinehart Albany.
CROCKETT.
Community Garage, Crockett.
DIXON.
Charles M Gissy, Dixon.
City Garage Dixon.
FAIRFIELD
Diorey's Service Station, Fairfield.
Solano Garage, Fairfield
RIO VISTA
Sidwell Garage Company, Rio Vista
Kerner Motor Company, Rio Vista.
CONCORD.
Frank Rague Concord.
Costo & DeSoto, Concord.
WALNUT GROVE.
Vollman Tire and Service Station, Walnut Grove.
BENICIA.
Wright's Garage
CORDELIA.
Cordelia Garage, Cordelia.
LAFAYETTE
LaFayette Garage Lafayette
SUISUN.
Main Garage.

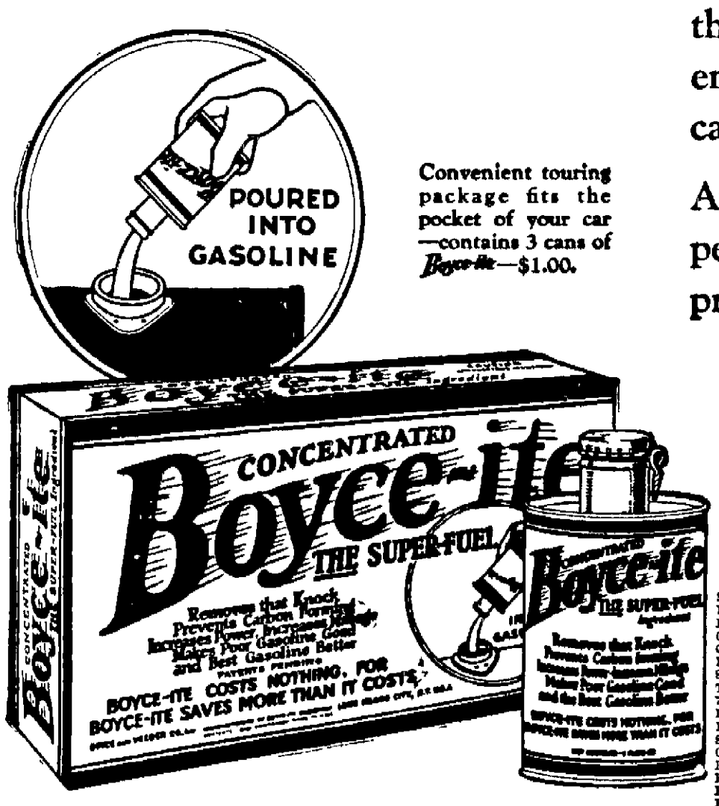

Convenient touring package fits the pocket of your car—contains 3 cans of Boyce-ite—$1.00.

For this vicinity the following distributors have been appointed

OAKLAND.
Santa Fe Garage, Corner Grove & 55th Sts.
L & L Garage, 4180 Grove St.
Miller Tire & Repair Co, 1261 E 12th St.
C H. Gardner, 3291 San Pablo Ave.
Quality Electric Motor Co 207 12th St.
Red Star Service Station, 5630 San Pablo Av.
90th Av, Service Sta, 90th Av & E 14th St.
The Elmhurst Garage, 9237 E, 14th St.
72d Ave, Service Sta., 72d Ave & E. 14th St.
Lopez Garage, 8419 E, 14th St
Pacific Nash Motor Co 1763 Broadway.
Star & Wood Co., 829-31 33 26th St.
Oakland Garage, Inc., 1424 Harrison St.
Hamlin & Wichman, 2265 Broadway.
H. J. Klein, 3521 Broadway.
Hebrank, Hunter & Peacock, 3020 Broadway.
Hollinger & Hineman 3060 Brook St.
George Campe Co., 2835 Broadway.
B. & B. Garage, 6117 Grove St.
Service Garage, 6036 Claremont.
Weaver-Wells & Co, 3321 Broadway.
East Oakland Garage, 911 E. 12th St.
Clinton Park Garage, 541 E. 18th St
W. P. Williams Auto Supply Co., 245 47 18th St.
16th Avenue Garage, 1601 E. 18th St.
Madison Garage, 1034 Madison St.
New Stadium Garage, Cor. Webster 12th Sts.
W. E. Strei Co, 23rd and Broadway.
H. M. Lawrence, 12th and Harrison.
Pacific Automotive Service, 2424 Webster St
Blake & Henrich, 309 E. 18th St.
B. L. McGuire, Cor. Park Blvd. & E. 18th St.
C. E. Garnes, Cor. Fairfax & Foothill Blvd.
Western Electric Mechanic Co., 465 2nd St.
Walter M Murphy Motor Co., 33rd & Bdwy.
Butler Veitch Co., Cor 26th and Webster.
24th Avenue Garage 1421 24th Ave.
J. E. French Co, 124 Grand Ave.
Bay Station Garage, Bay and Lincoln Sts.
Market Street Garage, 835 Market St.
Collins & Kern, 2418 Central Ave.
Union Street Garage, 1308 Union St.
Lone Star Garage, 3511 E. 14th St.
T. J Neddy, 35th and Hopkins St.
Allendale Garage, 3352 38th Ave.
Adeline Garage, 1225 7th St.
F. J. Bryson, 540 Foothill Blvd.
Foothill Garage, 5521 Foothill Blvd.
High Street Garage, 4280 Foothill Blvd.
A P Escher, 5343 E, 14th St
California Transit Co., 1919 Market St.
E. C. Cleece, 4200 Broadway.
J E Jenkins, 3753 Broadway.
Hughson's Ford Corner, 24th and Broadway.
Don Neher 2810 Broadway.
Barney McGuire's New Service Station, Cor. E 15th St. and 4th Ave.
Service Tire Co, 2270 E 12th St.
BERKELEY.
B. T. Abernathy, College and Claremont.
L. C Firestine, 6340 College Ave.
Claremont Garage, Ashby and College.
Telegraph Garage, 4117 Telegraph Ave.
University Garage, 2566 Telegraph.
Durant Avenue Garage, 2427 Durant Ave.
North Berkeley Garage, 1516 Shattuck Ave.
J. G. Throckmorton, 1515 Shattuck Ave.
Rodshaver Garage, 2121 Berkeley Way.
Campus Garage, 2144 University Ave.
Webb Motor Company, 2471 Shattuck.
J. Hedegger-Varsity Garage, 2116 Blake St.
C. McCarron, Russell and Shattuck.
Harmony Garage, 1618 Harmon St.
South Berkeley Garage, 2332 Grove St.
South Berkeley Service, 3100 Adeline.
R. W. Wright, 2041 Center St.
Center Street Garage, 2035 Center St.
Berkeley Auto Battery Co., University and Milvia.
Shattuck Garage, 2069-61 Allston Way.
Berthelson's Garage, 2121 San Pablo Ave.

BOYCE & VEEDER CO., Inc., Manufacturers of Boyce-ite Exclusively · LONG ISLAND CITY, NEW YORK · Laboratory and Factory, Farmingdale, New York

OAKLAND SHRINE MEMBERS WILL TOUR ANTIPODES

Party of Fifty Preparing for Cruise That Will Start Next January.

Members of Aahmes Temple of Oakland will leave January 14, 1925, on a 13,000 mile cruise-tour to "The Lands Down Under," as the South Seas, New Zealand and Australia are familiarly called by travelers.

Leaving San Francisco on the Wilhelmina the party, which will consist of about fifty persons, will go first to Honolulu, where ample time has been provided to see all points of interest, a drive around the Island of Oahu and to the Pali being arranged for. During the stay various entertainments will be provided, including a ball on the Lani of the Moana hotel.

STOP AT FIJI ON WAY.

From Honolulu the Niagara will take the party to New Zealand, stopping over a day at Suva, the capital of the Fiji group, where opportunity will be given to view at close range these bushy-headed natives only fifty years removed from cannibalism. The longest stay will be made in New Zealand, fifteen days being given to explore this wonderland, little known to Americans. After visiting Auckland, the largest city, and environs, the party will go by train to Rotorura, center, of Therman activities, and then by motor and steamer to all the autstanding points of interest in the North Island, including the Waitomo Caves and the Wanganui river. After touring New Zealand they will continue on to Sydney, Australia, one week being given to this newest continent.

Melbourne will be visited as well as the resorts in the Blue Mountains.

Potentate Franklin P. Haley of Aahmes Temple, in speaking of the reception that awaits the Shriners and thir families and friends in every port, is of the opinion that the usual hospitality of the peoples of these countries which is well known, will be exceeded on the visit of the Nobles, and that those fortunate enough to go will have the time of their lives.

ON TO RAROTONGA.

Leaving Australia after a week of fun and frolic, the party will return to Wellington, New Zealand, where two additional days will be spent and then continuing to Rarotonga, a day will be given to this interesting South Sea island.

The last port of call will be at Papette, capitol of the Tahitian group, under French dominion. Papette is often spoken of as the Little Paris of the Pacific. The Maunganui, on which the party returns home, is due in San Francisco March 20.

In addition to the sightseeing programs arranged for the Shriners everywhere, the cruise itself will be a memorable one as tending to link together more closely the people of America and those of the Antipodes, an entente cordial which is much to be desired.

Advance bookings indicate great interest in this little known part of the world, and it is confidently expected that available reservations will be taken up in a short time.

There is scarcely a town in the whole of Japan with a population of 10,000 that has not its daily paper.

THE OLDEST TONIC IN THE WORLD IS OIL OF THE OLIVE AND PORT WINE —PORTOLIVE

The ancient Greeks, who developed their bodies to almost perfection, used practically no other method of keeping in perfect health. Down to this day all of the Latin people, such as the French, Italians and Spanish, follow this method, and such modern ailments as dyspepsia, indigestion, nervousness and constipation are unknown among them.

Portolive is just a mixture of old Port Wine, nut flavored olive oil and other natural body builders. All druggists sell it.

Portolive Laxative

Have You a Nervous, Gassy Stomach?

Persons who cannot truly be called dyspeptics are often bothered with excessive gas on the stomach, which is the source of much misery. They get pains about the heart or in the abdomen as the result of gas pressure. Sometimes the heart palpitates or flutters in an alarming manner, especially at night, perhaps keeping the sufferer awake for hours. Headache, dizziness, extreme nervousness, drowsiness after eating, difficult breathing, bloating, choking and gagging are among the most common symptoms experienced.

If you want to be free from all the evil effects of gas, take Eopa Gas Tablets before and after meals. They usually give prompt relief from acute attacks and are absolutely harmless. Get a dollar package today. Look for the name "Eopa." For sale by the Owl and other druggists. Boericke & Runyon Co., manufacturers, 425 14th St., Oakland; 106 Powell St., San Francisco.—Advertisement.

"TIZ" FOR TENDER, SORE, TIRED FEET

Ah! what relief. No more tired feet! no more burning feet, swollen, bad smelling, sweaty feet. No more pain in corns, callouses or bunions. No matter what ails your feet or what under the sun you've tried without getting relief, try use "Tiz."

"Tiz" draws out all the poisonous exudations which puff up the feet; "Tiz" is magical; "Tiz" is grand; "Tiz" will cure your foot troubles so you'll never limp or draw up your face in pain. Your shoes won't seem tight and your feet will never, never hurt or get sore, swollen or tired.

Get a box at any drug or department store, and get relief for a few cents.—Advertisement.

State Senator Not To Be Candidate

SAN JOSE, July 10.—A ripple was created in the political pool here today with the announcement that State Senator A. C. Osborne will not be a candidate for return to the senate this fall. Osborne so announced yesterday.

The fight for this office promises to be the most hotly contested of the year. Candidates include Sanborn Young, wealthy capitalist and rusband of Ruth Comfort Mitchell, nationally famous author; Fred Millard, state secretary of the Farmers' Educational and Cooperative Union, and Mrs. Josephine Rand Rogers, president of the local League of Women Voters.

Green Valley School House Road Reopened

WATSONVILLE, July 10.—The Casserly-Green Valley road from the Galletly corner to the Green Valley school house, a link of about three miles, has been reopened to traffic after being closed about two months for macadamizing.

Bride-to-Be Recipient Of Surprise Shower

WATSONVILLE, July 10.—Miss Mary Hopkins, who on July 18 is to be married to George Heddrick, was given a miscellaneous shower party at the home of Mr. and Mrs. J. T. Mann on Brennan street. Miss Mildred Mann and Miss Irma Christiansen were hostesses at the affair, which was a complete surprise to Miss Hopkins.

Music, conversation and sewing formed the diversions of the evening, and the guest of honor received many pretty and useful gifts as tokens of the high esteem in which she is held by a large circle of girl friends in the city. Refreshments were served near the close of the evening.

Those present were the Misses Vera Piroja, Rose Lafay, Evelyn Bashline, Irma Christensen, Viola Craig, Esther Ashcraft, Gertrude Parsons, Anna Larsen, Alberta Wheelock and Mildred Mann; Mrs. Lovett, Mrs. Helen Reese, Mrs. Ray Apperson, Mrs. Chester Cooper, Mrs. Helen Schrader, Mrs. Fount Maddox and the guest of honor, Miss Mary Hopkins.

STOLEN KISS COSTS $100.

CHICAGO.—Fred Rowan yielded to temptation and Miss Jennie Stone's pretty lips in a theater crowd and kissed the young woman whom he had never seen before. He was fined $100.

in that lunch basket you'll appreciate one or more packages of Bluhill Cheese

THE BIG "EMPRESSES" Largest - Fastest - Finest on the Pacific

Sailings from Vancouver	Arrive Hong Kong	Arrive Manila
July 17	Aug. 6	——
July 31	Aug. 18	Aug. 22
Aug. 14	Sept. 1	Sept. 5
Aug. 28	Sept. 15	Sept. 19
Sept. 11	Oct. 1	——

Canadian Pacific
Fred L. Nason · Gen. Agt. · Passenger Dept
675 Market St. · Tel Sutter 1585
San Francisco

Santa Fe ticket offices
for local and transcontinental travel, Pullman reservations
434 13th Street
Phone Oakland 167
40th St. & San Pablo Ave.
Phone Piedmont 1033

YALE OR HARVARD of course!
Sailings from San Francisco 4 p. m.
To LOS ANGELES Tues., Wed., Fri. and Sat.
To SAN DIEGO Tues., Wed. and Sat.
Low one-way and round-trip fares, including meals and berth
Los Angeles Steamship Co
685 Market St. Sutter 651
Oakland-Berkeley
1422 San Pablo, Lake. 530
2127 University, Berk. 14

For — Railroad information call Lakeside 1420 Southern Pacific

ROYAL MAIL
"The Comfort Route"
Cabin Class to Europe
By famous "O" steamers, unsurpassed for comfortable, and economical transatlantic travel.
New York, Cherbourg, Southampton Hamburg, Plymouth, Belfast, Greenock
Also Direct Passenger Service. Regular Sailing from California to Europe. For sailing dates, rates, etc., apply to
THE ROYAL MAIL STEAM PACKET CO.,
770 Market St. San Francisco or local agts

SACRAMENTO SHORT LINE
40th and SHAFTER AVE. Pied. 348
Trains for Sacramento and Pittsburg
Leave 7:50, 9:30, 11:32 a. m.
1:30, 3:30, 5.10, 8:30 p. m.
Through Trains to Marysville
Colusa, Oroville and Chico

SANTA CRUZ CO

Santa Cruz
It's vacation time at Santa Cruz. Ocean bathing, boating, sports, mountains, big trees, golf, polo—no end of enjoyment and recreation. Coast by Southern Pacific or paved scenic highway. Plenty of accommodations at moderate rates. Write for folder.
Santa Cruz Chamber of Commerce

Hotel Ben Lomond
Ben Lomond, Santa Cruz Mountains
Open the year round. Splendid cooking, large ballroom, pleasant orchestra, fishing, swimming, bathing, other amusements, rates $16 to $25 per week. See Peck Judah, S. F., or write H. A. JANSEN, Owner, BEN LOMOND, SANTA CRUZ COUNTY, CAL.

SANTA CRUZ CO

REDWOOD INN
Big Basin
Santa Cruz Mountains. Giant Redwoods, oldest in world; 70 miles S. F.; 33 miles San Jose, via Saratoga over the best dirt road in State; 28 miles from Santa Cruz. Bathing, Boating, Dancing, Tennis; Bonfire every night; Free Camping; Hotel Store; Oil and Gas; Table the Best. Write FRANK REANIER, Redwood Park Cal. (See Peck-Judah.)

Hawaiian Gardens Capitola
Most picturesque ballroom in the world. Weiner's 10-piece Oakland Orchestra. 4 miles from Santa Cruz.

PINE LODGE—"The resort that made Santa Cruz Mts. famous" 2½ mi. from S. C. All amusements. Excellent table. Mineral water. $17 $18 wk. Special rates to families and parties. Phone 1655, or write for folder. M. J. CRANDELL, Mgr.

Others read, too. Advertise.

LAKE COUNTY LAKE COUNTY

BARTLETT SPRINGS
Famed for its curative waters. Unequaled in ailments of kidneys, stomach and liver.
Hotels—Cottages—Tents. Excellent table; moderate rates.
High-class orchestra. Dancing, croquet, tennis, bowling, golf.
Hot soda magnesia mineral tub baths. Swimming. Masseurs.
For information and reservations address Bartlett Springs Hotel, Bartlett Springs, Lake Co., Calif. Send for folder with road map. Gen. office, 71 Bluxome St., San Francisco. Phone Kearny 34.

STUPARICH RESORT
City comfort Cottages with Baths. Excellent Food. Scenery Climate and Sports. Every thing men and women of refinement crave. We have them all. See Crabtree's Office, Oakland, or write to us at Middletown, Lake County, California.

Camp Le Trainon
ON SHORES OF BLUE LAKES, Lake County.
Camping, Boating, Fishing and Swimming.
Dining Room and Store on premises
D. D. CAMPIN,
Ukiah, care Lake County Stage

One Hundred Miles TO Harbin Hot Springs
Over the new highway to Lake Co. An ideal week-end trip. 4 hours from Oakland. Wonderful baths, steam rooms, swimming. N. S. Booth, Prop.

SOLANO COUNTY

VALLEJO BLUE ROCK SPRINGS
Refreshing baths; beautiful grounds; fresh milk and poultry; amusements; telephone; new swimming tank, 60x100; boating. Round trip, S. F. to Vallejo, $1.30. Free transportation from Vallejo to Springs to guests stopping a week or more. Vallejo Blue Rock Mineral Water bottled at the springs. First prize P. P. I. Exposition. MANUEL MADRID Vallejo, Cal. Phone 8F3

It Costs No More! Then why not enjoy the many attractions of The ALEXANDRIA While in LOS ANGELES
Presidents of the United States; men and women of international fame have warmly praised the comfortable attention and fine cuisine of this good hotel.
Yet the rates here are moderate; the rooms large, beautifully furnished and airy—more attractive in fact for these reasons than where comfort is sacrificed for saving in building costs.
WILL P. TAYLOR, JR., Manager
You will enjoy every minute of your stay
The AMBASSADOR
"A Resort Hotel in the Heart of Los Angeles"
is ideal for those wishing to know California at its best. No other hotel has so many and varied attractions Open Air Plunges, Full Length and Miniature Golf Courses, Tennis Courts, Motion Picture Theatre, Picnics and Parties for Guests, 35 Shops and the Famous "Cocoanut Grove" for dancing.
B. L. FRANK, Manager
Write for Chef's Booklet of California Recipes and Information
The AMBASSADOR HOTELS SYSTEM
Tune in any night on KFI, wave length 469, to hear the Cocoanut Grove Orchestra or Sunday concerts

EAST THE NEW WAY 600 MILES THROUGH SMOOTH SCENIC SEAS
INSIDE PASSAGE TO BORDERS OF ALASKA
This magnificent routing is optional on the Transcontinental Service of the Canadian National Railways—the Jasper National Park route with free stopover privilege at Jasper Park Lodge, in the heart of the Canadian Rockies.
LOW SUMMER FARES
WM. F. BARRY, Gen. Agent
689 Market St. Tel. Sut. 5091
San Francisco
Scenic Booklet Free
REACHED ONLY BY CANADIAN NATIONAL RAILWAYS
LARGEST RAILWAY SYSTEM IN THE WORLD

SIERRA SIERRA

DONNER LAKE CAMP
NOW OPEN
In the Sierra Nevada Mountains. Six miles from Truckee. Stage meets all trains. Fully equipped housekeeping tents, also American plan; first-class restaurant, bonfires, all amusements and fine orchestra; swimming, boating, fishing, dancing, horseback riding, burros for children, hiking, auto camp grounds. Bring your old clothes. Send for folder.
For reservations address DONNER LAKE CAMP, GELATT P. O., DONNER LAKE, Calif. See Crabtree's—Oakland and Berkeley.

FEATHER RIVER FEATHER RIVER

FEATHER RIVER INN Blairsden Plumas County
California's Ideal Mountain Resort Open June 14th
The Golf Course, opened 1921, is one of the best courses in California—9 holes, 3030 yards, fine grass greens. Jim Smith, Golf Professional. Fine trout lake and stream trout fishing in the State. Horseback Riding, Hiking, Motoring, Swimming, Bowling, Tennis. Fine Orchestra—Dancing every evening. Excellent motor roads from all directions. For rates and reservations and illustrated folder, address W. W. BROWN, Hotel Plaza, San Francisco. Write for California's Ideal Tour.

LAKES CENTER—Feather River Lakes region, 9 mi. from W. P. R. R. Only resort on both lake and stream. Excellent table, $20 to $24 wk. Trout fishing, swimming, hiking, dancing, free boats (fish tolets). Elev 6400. Water clear and best fishing will be June. Open May 25th. See Peck Judah, Crabtree's, all W. P. R. R. offices. Write Green & Green, Blairsden.

the perfect vacation
UP THE Feather River, where the trout really bite—where there's the best of golfing, exceptional and reasonable hotel accommodations, and scenery that will fairly take away your breath. Special round trip rates from April 25th till September 30th.
50 Post Street—Ferry Building
436 Thirteenth Street, Oakland
WESTERN PACIFIC
Feather River Lodge
Best accommodations. Fishing, hunting and swimming, with excellent table. Home comforts. Address MRS. M. DANIELS, Feather River Lodge, Clio, Plumas Co., Calif.

NAPA COUNTY

NAPA SODA SPRINGS
Fifty miles from the Bay Cities, over magnificent highways, lies CALIFORNIA'S BEAUTY SPOT of 1000 acres. Same wonderful table this year, dancing, open air swimming pool, baths, golf, bowling and shuffle board. World famous waters; resident physician. Ask for Mr. Foster or Peck Judah, or address NAPA SODA SPRINGS, CALIFORNIA.

MOUNTAIN HOME RANCH
Six miles from Calistoga, near Petrified Forest. Elev. 1500 ft. Cottage and tent houses elec. lighted. Lots of timber, creek big canyon, redwoods. Sulphur baths free. Free auto meets guests by appointment. Rate $15 week, $2.50 day. L. ORTH, Calistoga, or Peck Judah.

PACHETEAU BATHS
Open the year round. The old original Calistoga Hot Springs. Natural Mud, Steam and Sulphur Baths. Masseur and Masseuse and Medical Doctor in Attendance. Camping Grounds. Also our own Shooting Geyser. G. J. PACHETEAU, Manager, Calistoga, California. Phone 75.

WHITE SULPHUR
Hot Springs, St. Helena, Calif.
Prepares one for another year. (Hot Baths, Plunge, Climate and Scenic Trails.) In a class by itself. All free to guests. Make reservations. Send for Recreation folder. No camping or housekeeping.

WOODWORTH'S—"Come North to Howell Mt.," and swim, dance, hike, play tennis, croquet, shuffle, or eat fresh, juicy peaches, figs, and berries with real cream. Good deer hunting in season. 3½ hours by auto from Oakland. Add. Woodworth Bros., St. Helena, Cal., or phone 43F11.

I'M MOVING HAVE YOU A SPARE ROOM? IS IT ADVERTISED?

RUSSIAN RIVER RUSSIAN RIVER

AMONG THE REDWOODS RIO NIDO ON THE RUSSIAN RIVER
Peck-Judah—Memories That Will Linger.
Featuring Cy Collins & Drieske's Orchestra. Open May 29. Smith & Sons, Mgrs., Rio Nido, Cal.

Russian River Tavern And New Tent City
Under the management of John Colucci of Oakland. Accommodations for 200. The Best Meals in Monte Rio. Guests Served at All Hours. Board and Room $17 to $20 per week. French and Italian Dinners served on Sundays. Write for Reservations. JOHN COLUCCI, Monte Rio, Cal.

Southside Farm
GUERNE'S RESORT
Now Open—On Russian River
BERT GUERNE, Prop., Guerneville, Cal.
Rates $15 per week up

RIVER VIEW INN
MONTE RIO, SONOMA COUNTY, CAL.
Open all year. Write for reservations. Rates $20 to $25 per week, according to location. Address River View Inn, Monte Rio, Cal.
CHAS. S. ROBINSON, Prop.
or PLAZA HOTEL, SAN FRANCISCO

CAMP ROSE INN
Two miles from Healdsburg. Open-air dance pavilion, boating, bathing, horseback riding, golfing. Address Box 80, Healdsburg, Calif.

SULLY'S
MONTE RIO
The leading resort overlooking the Russian River—Hotel and Tent Cottages. Booklet on application.

OMAR VILLA RESORT
In GUERNEVILLE. Board with room or tent, $16 and $17 per week. Also 3 room apartments, cottages and camps. RICHARD C. SHOEMAKER, Guerneville, Cal. Reference, Crabtree Travel Office.

HIGHLAND PARK LODGE
Under new management. Near the Russian river. Three [illegible] housekeeping cottages, with or without board. Prices reasonable. For particulars address HIGHLAND PARK LODGE, Guerneville, Cal.

KING'S GROVE
On Russian River, one mile from Monte Rio. Bathing, swimming and fishing. Furnished tents and camping space to let by day, week or month. Grocery store, ice cream, etc., on grounds. Write for particulars. DAVID KING & SON.

River Meadow Farm
Cottages $18 per week. On the Russian River. Address McInturff and Bardmess. Camping, Tents and Cottages with Board. Props. Box 357 Guerneville P. O. Cal.

SONOMA COUNTY SONOMA COUNTY

FETTER'S HOT SPRINGS
Golf course close by. Bring your clubs. Famous medicinal baths and healthful mineral waters, sulphur water, swimming pool 71x100. Private tub baths, hotel and cottage accommodations. Music, dancing every afternoon and evening. Best table supplied from our ranch and dairy. Rates $18 up. Particulars and booklet write GEO. FETTERS, Mgr., Fetters Springs, Cal.; Peck-Judah, S. F., or Crabtree's, Oakland; Jack Green, asst. mgr., formerly Boyes Hot Springs.

KENWOOD SPRINGS
A Home Away From Home
Located in the mountains, in a beautiful canyon on Sonoma Creek. Hunting, fishing, dancing; new swimming tank; well-supplied table. Rates $16-$17 per week. Housekeeping $4-$7 per week. Free auto camp. Kenwood, California. Write for booklet.

FREE GARAGE
New Hotel Petaluma
On Scenic Redwood Highway
POSITIVELY FIRST-CLASS
Featuring Chicken Dinners
A la carte at popular prices
Advanced construction and furnishings
Excellent Rooms, $1.75; for 2, $2.75
GOLF PRIVILEGES

Agua Caliente Springs
WHY?—IT'S THE WATER and the TABLE. Located in the Valley of the Moon close to the General Vallejo and Jack London homes. Golf links close by. Sulphur water swimming pool, 65x85, and private tub baths. Fireproof hotel. If you want health and rest give us a trial. Write for booklet. T. H. CORCORAN, Prop., Agua Caliente, Sonoma Co., or see Peck Judah.

SKAGGS HOT SPRINGS
NOW OPEN
Call for folder at TRIBUNE Office or write to Peter J. Curtis, Skaggs Springs, Sonoma Co., Calif.

EL VERANO, FRENCH COTTAGE RESORT—Best place for a vacation. Dancing; games, basketball court, hammocks, best table, chicken and ravioli dinners Sundays. Free bus to Mineral Springs. Rates $14 week. Address P. VERDIER, Prop., El Verano, Sonoma County, Cal.

Petrified Forest
70 miles north of San Francisco. One day trip to visit the greatest natural curiosity of the State. Round trip from S. F. about $7. Daily auto stage from Calistoga, 5 miles, or Santa Rosa, 12 miles.

SONOMA GROVE
The place to spend your vacation. We make a specialty of chicken and ravioli dinners on Sundays. Rates $15 per week. Stop at Verano or El Verano (by request) station. R. BIANCHINI, Prop., Sonoma P. O., Cal. Information Peck-Judah.

HOTEL FERNBROOK
Situated in the Heart of the Sonoma County Redwoods
Rates reasonable. Meals at all hours. For particulars address E. E. BROOKS, Prop., CAMP MEEKER, CAL.

EL VERANO VILLA
Country resort with excellent accommodations surrounded with beautiful trees. Dancing every night. Motion pictures, etc. Bus to let mineral springs daily. Excellent table. Rates $14 and $15 week. CAPT. A. TULLET prop. Marcel, mgr., El Verano, Sonoma Co., or see Peck Judah, 672 Market st.

LYONS RESORT
At Boyes Springs, Sonoma Co., within one block of bath house. Good accom. and best meals. Reasonable rates. H. J. LYONS, Boyes Springs, Cal. Phone Main 10 F-12

PLACER COUNTY

CISCO AUTO CAMP
Two miles of beautiful Yuba River Along Lincoln Highway. Hunting, fishing, hiking. Saddle and pack animals. Twenty lakes and rivers accessible from Cisco. Gasoline and Oils. Repair Pit. Ford Accessories. Ladies' Rest Room. Ice cream, soft drinks, lunch goods. Sanitary conditions perfect. 84 miles N.E. of Sacramento, via Roseville, Auburn and Colfax. 84 miles S.W. of Reno, via Truckee and Donner Lake. Elevation 5940 feet. Phone service. Address CHASE & MATTHEWS, Props., Cisco, California.

PAUL'S RESORT
Now open. French and Italian dinners. Verano Station, Sonoma Co. Phone Sonoma 39F3. Write for reservations to PAUL V. VANNUCCHI.

BUTTE COUNTY

Richardson Springs
"The Home of the Soft Shirt."
Bigger and better than ever. A cool modern fireproof hotel with sleeping cottages in connection. Rates $27.00 to $43.50 per week. American plan.
Leo Richardson, Chico, Butte Co., Calif.

SAN MATEO CO.

ALPINE LODGE
In Beautiful La Honda Canyon
La Honda, Calif.
Try ALPINE LODGE for a week end or at least a Sunday dinner before deciding where to spend your vacation. The porches, swimming pool, radio, dances and tennis court will do the rest.

Peek-a-Boo Tavern
Also BELLVALE Cottage in connection. Chicken dinners, fishing, hunting and camping. Stage passes the door. Write now for reservations to A. Spiva or Phone La Honda 8 F-2.

SIERRA NEV. MTS

Monte Vista Inn
The Gem of the Sierra.
Elevation 3500 feet. On the Lincoln highway, between Gold Run and Alta, one third mile from Dutch Flat station S. P. R. R.
OPEN FOR SEASON 1924
Make reservations now. MRS. L. S. DYE, Prop., Dutch Flat, Placer Co., Cal.

YOSEMITE VALLEY YOSEMITE VALLEY

Yosemite, the Lake Tahoe and Glaciers
New Rail-Auto Circuit Tour of Sierras via TIOGA PASS ROUTE
You who have long wanted to visit the High Sierras and the wonderful country East of the Sierra Nevada Range, can now buy a railroad summer excursion ticket which will include motor car transportation between Lake Tahoe and Yosemite Valley, operated daily in both directions by Yosemite Transportation System from July 15 to September 15.
The "Y T S" motor cars follow the famous Tioga Pass Route, California's road of infinite variety, 250 miles of carefree adventuring among mountain pinnacles, glaciers, lakes, forests and sculptured canyons, ending at either of those famous playgrounds, Yosemite or Tahoe.
This complete circuit tour, including both rail and "Y T S" motor travel, may be purchased when you buy your railroad excursion ticket, or we will be glad to arrange your trip over the Tour on the "All-Expense Plan." Ask for folder.
YOSEMITE TRANSPORTATION SYSTEM
689 Market St. San Francisco Tel. Kearny 4794

YOSEMITE LODGE
"The Center of Life in Yosemite"
Decide now for Yosemite Lodge with its reasonable expense—accommodations you like at a range of prices to suit every body. American Plan rates are $6, $8 and $8.50. European Plan rates are $1.50 and $2.00, with excellent cafeteria.
Everyday at Yosemite is a continuous succession of enjoyments—dancing, hiking, motoring, swimming, picnics by the songful Merced; a thousand interests surround you in this magnificent National playground. Ask for illustrated folder.
YOSEMITE NATIONAL PARK COMPANY
689 Market St. SAN FRANCISCO Tel. Kearny 4794

CAMP CURRY YOSEMITE
NEAREST THE TRAILS AND CHIEF POINTS OF INTEREST
AMERICAN PLAN $4 and $5 per day in Tents
$6 and $8 per day in Bungalows, Private Baths
European Plan, $1.50 per day in Tents—Cafeteria and Dining Room Service
8-Day Excursions, $46.50, July 12 and 26, and other dates to follow.
For Reservations, Folders, Automobile Road Maps, Camp Curry Office, 672 Market St. S. F.
Phone Kearny 2324 Oakland—1325 Broadway Phone Oakland 1437
2121 Shattuck Ave., Berkeley Phone Thornwall 60

HOTEL WAWONA
On the scenic Wawona Auto Road near the Mariposa Big Trees and Yosemite. Golf course in excellent condition. Fishing now at its best. Tennis, Dancing, Swimming, Horseback Riding. Address C. A. Washburn, Manager, Wawona, California.

Jewels—Silverware All Your Valuables
Be sure they are safe while you are away from home this summer. Make use of the safe deposit boxes and storage vaults at the First National Bank, Fourteenth, San Pablo and Broadway, Oakland.

CONTRA COSTA CO

SPEND YOUR VACATIONS at OAK SPRINGS
Nine miles from Oakland's City Hall. Cabin sites, $100 UP. Plenty of trees and mineral water. Swimming pool under construction. A country home for the cost of one summer's outing.
REALTY SERVICE CO.
3628 Park Boulevard
Merritt 1957

KOZY NOOK
Picnic and Camping grounds. Motor out beautiful Tunnel Road. 14 miles from Oakland.

SANTA CLARA CO

WAKE-ROBIN INN
A refined home place in the Redwoods, four miles above Los Gatos, two miles off the State Highway. Cottages with baths and sleeping porches. Rates $5.00 a day. Family rates $25.00 a week. Phone or address, Wake-Robin Inn, Los Gatos, Calif.

MARIN COUNTY

CAMP PISTOLESI
Furnished Housekeeping Cabins
$18 TO $25 PER MONTH
$10 to $15 per two weeks
Completely furnished in all details for housekeeping, except linen. Boating, bathing, fishing, hunting large dance pavilion; mountain climbing. For reservations address F. V. Pistolesi Jr., Tomales, Marin Co., Cal.

Let Us Plan Your VACATION
And save you time and trouble. Reliable data of the leading resorts. Reservations made free of charge. Call for free copy. Mailed, 4c.
"RESORT GUIDE"—Outings for 1924
Peck-Judah Travel Bureau
672 Market St., San Francisco

LAKE TAHOE

CONOLLEY'S LAKESIDE LODGE
In the Famous Lakeside Park, Lake Tahoe
Hotel, cottages, tents, camping, housekeeping accommodations. All kinds of sports. Fine sandy bathing beach. Chicken dinner every day. Write W. F. Conolley (formerly of Conolley's Bijou Inn). Stateline P. O., Calif.

EL CAMPO
"The Home Camp" at Homewood
LAKE TAHOE
Everything furnished complete for housekeeping; family tents and tents for two persons; full line groceries; electric lights. BILL JOHNSTON, Prop., Homewood, Lake Tahoe, Cal.

ALAMEDA COUNTY

FREE Use of a KODAK
For your vacation if we do your work. Send us your next roll of Films to finish. We do our own work.
Oakland Novelty Store
1018 Broadway

Auto Road Maps
Touring and Summer Resort Information
Auto Ferry Schedules
free for the asking at
TRIBUNE INFORMATION BUREAU
13th and Franklin Streets

BRITISH TARS RIDE, DINE AND DANCE IN OAKLAND

AUTO PARADE IS ENJOYED BY 1000 VISITING SEAMEN

Grand Ball at Auditorium Tonight Will Climax East-bay Celebration.

(Continued From Page One)

ies continued the round of gayety and celebration of the first day.

More than 10,000 persons attended the grand ball last night, and hundreds of others were onlookers at the dinner given to the warrant officers of the British ships by the warrant officers of the American fleet and the Twelfth Naval district at the Hotel St. Francis.

Another group of British fleet officers was entertained at the Bohemian club last night.

BUFFET LUNCHEON OPENS BUSY DAY.

Yesterday's busy program started with the buffet luncheon given the warrant officers of the British fleet by the American warrant officers on board the U. S. S. Mississippi. At the same time junior officers of the fleet were the guests of the Army and Navy club at a luncheon at the Bellevue hotel.

The British admirals and staff officers were the guests of Admiral S. S. Robison on board the U. S. S. California.

Chaplains of the British and American fleets were the guests of the San Francisco Federation of Churches at a luncheon at the Stewart hotel. Captain D. H. Patrick, chaplain of the American battle fleet, acted as toastmaster.

HOOD CHAPLAIN POINTS DUTY OF WHITE RACES.

He introduced Chaplain Harold Lloyd of the Hood, who gave a serious talk on the need of the white races of the world standing shoulder to shoulder in the protection of civilization. Chaplain Frank H. Losh of the U. S. S. Tennessee also gave an address. Dr. H. H. Bell was in charge of the luncheon.

The guests included Chaplain Lloyd, Chaplain V. W. Thompson of the Adelaide, Chaplain J. W. Evand of the Repulse and Chaplain H. E. Gicke of the light cruiser squadron.

The afternoon was largely devoted to slightseeing trips throughout the peninsula and to a reception on board H. M. S. Hood.

Tars Capitulate to Smiling Flappers

(1) Sailors landing for afternoon shore leave from British special service squadron, now anchored in San Francisco Bay. (2) H. M. S. Danae tar improves acquaintance regardless of burned fingers and wasted matches. (3) Sailors and Miss America exchange powder puff and sewing tips. (4) American flapper service station for lighting cigarettes for British sailors.—*(P. & A. photos).*

40 Men Entertained In San Leandro

SAN LEANDRO, July 10.—Forty sailors from the British fleet were entertained today by members of the San Leandro Chamber of Commerce and the local Chamber of Commerce. With J. H. Fort and N. W. Armstrong, chairmen of the committees in charge of the arrangements, the tars will be guests of San Leandro housewives at dinner. Then they will be taken to the auditorium in Oakland, where a dance will be held in their honor. Queen Josephine Stidger, ruler of the 1924 Cherry Carnival, will represent "Miss San Leandro" at the ball. She will be assisted by her royal court, which includes the Misses Isabelle Seamus, Gertrude Byers and Mildred Pacheaco. Over 100 San Leandro girls will be present at this affair.

British Naval Men Inspect U. C. Campus

BERKELEY, July 10. — Officers and men of the British fleet visited the University of California this afternoon. The entertainment for this afternoon includes motor trips through Oakland and Berkeley and stops at the university.

Est. 1890 Lesser Bros.

Washington Market

The Market of Quality

FRESH FISH

HALIBUT—No. 1 medium, sliced, lb. 30c

SPRING SALMON, Sliced, lb. 25c

Fillet of No. 1 Large SOLE—Both skins off—closely trimmed, per lb... 25c

MACKEREL—Cleaned, lb. 17½c

SANDABS, lb. 10c

Oyster, Shrimp and Crab Cocktails served — also put up in cartons to take home.

Washington Market

(Our new location)

1219-23 Washington St.

LESSER BROS.

WATER SURVEY OF STATE ASKED

BY ASSOCIATED PRESS LEASED WIRE TO TRIBUNE.

VISALIA, July 10.—Resolutions have been adopted at a meeting of San Joaquin valley bankers and farmers here favoring the immediate resumption of a state-wide campaign to raise $100,000 for the financing of a survey of the water sources of California. It was the sense of the meeting that the survey should be completed in time so that a definite report and recommendation could be made to the next legislature.

H. C. Carr, Porterville, president of the California State Bankers' association, was named chairman of a committee to conduct a campaign in the larger cities of the state for funds to finance the water survey, on the basis of a loan, the money to be repaid by state appropriations. Other members of the committee were W. A. Sutherland, Fresno; C. A. Barlow, Bakersfield; Ben M. Maddox, Visalia; R. C. Merryman, Exeter.

Martinez Building Law May Be Changed

MARTINEZ, July 10.—Amendment of Martinez building ordinances or adoption of an entirely new code of building regulations is to be urged by Martinez firemen upon the board of trustees as a means of curbing fire danger in the city and maintenance of such structures as constitute hazards.

Martinez contractors this week laid before the trustees a petition asking revision of the city's building laws and are urging that the entire building code be revised and patterned after that of the city of Berkeley. Firemen are expected to give their approval to the petition of the contractors and to urge that such restrictions be included as will better safeguard the city.

"Mothers know the difference"

CAN'T BUST 'EM

KUTE KUTS

PEG-TOP PLAYSUITS

Made by Bloomer-Heymann Co., San Francisco, Los Angeles, Portland. Kute Kut design patented U. S. Patent No. 96430. Infringements will be prosecuted.

Things they Ask the Tribune

BUREAU OF INFORMATION

The TRIBUNE Information Bureau has received a number of letters regarding the engraving on the 1917 dollar bills and its significance and meaning.

The 1917 dollar bills are still in circulation and the engraving has no religious significance.

What is the smallest amount of scrap gold accepted at the U. S. Mint?

Three ounces is the smallest amount of scrap gold that will be accepted at the U. S. Mint.

Please inform me as to whom I should write to in the state of Indiana regarding the State Bonus Act passed by the Indiana Legislature.

Information regarding the Soldiers' Bonus in Indiana can be obtained by writing to the Veterans' State Welfare Bureau, Indianapolis, Indiana.

After some cereals have been kept for a while, very small insects appear in them and it is impossible to get them out. Is it harmful to use the cereal after it is cooked?

The small insects you refer to are weevils which appear in certain cereals which have become stale or which have been kept in places where there is much humidity or dampness. As this condition is caused by a germ the cereal should not be eaten after the weevils appear.

British Laborite Scored For Playing Golf With Duke

LONDON, July 10.—The recent golf match on a miners' course between the Duke of York and Frank Hodges, civil lord of the admiralty, was section of criticizing a one-time of Merthyr Tydvil, when he presided at a conference of the national federation of colliery enginemen, boilermen and mechanics.

"I must yield to the temptation of criticizing a one-time fiery representative of the proletariat, who has been falling over himself to play golf with a real live duke," said Mr. Jones.

"Not that I object to the man playing golf with the duke. What I do object to is the hypocrisy of the whole thing.

"One of the most damnable features in public life is the hypocrisy of public representatives, and we are paying a heavy price in permitting this to go on without protest."

Marysville Hindu Will Be Deported

MARYSVILLE, July 10.—Because Karam Singh, young Hindu, came to this county under the representation that he was going to become a student at the University of California and instead became a laborer in Yuba county, he was turned over to C. M. Young, immigration inspector, by Sheriff C. J. McCoy last night for deportation. McCoy arrested Singh on advice from the immigration officials at San Francisco. He will be deported.

Salinas Rancher Is Gored by Bull

SALINAS, July 10.—Attacked by a young Jersey bull while his back was turned, Councilman D. A. Madeira was knocked down yesterday and slightly gored. An employee saved Madeira possible serious injury by driving the animal away. The bull had always been regarded as a pet.

A physician who attended Madeira took six stitches in his back. The councilman was able to be about today.

Criminal Trial Methods Rapped Before U. S. Bar

BY ASSOCIATED PRESS LEASED WIRE TO TRIBUNE.

PHILADELPHIA, July 10.—Methods of criminal trial in this country were assailed as "outworn and cumbersome," by former Governor Charles S. Whitman of New York, in a report read before the American Bar association. Whitman is head of the special committee on law enforcement which recently conducted an investigation of the American criminal procedure.

He said the census bureau was contemplating taking a criminal census of the nation in view of the fact that at present the United States "is the only great civilized country which does not collect and preserve its criminal statistics."

Declaring that criminals were increasing at a slightly higher rate than the general population, Whitman said the conclusion to be drawn was that "there still exists a lack of vigorous enforcement of the criminal laws." He contrasted conditions here with those in France and England, emphasizing that in 1921 in all England and Wales there were only sixty-three murders, whereas New York for the same period had 260.

A proposed code of ethics for the legal profession, prepared by Chief Justice Taft of the United States supreme court, was read by Charles J. Boston of New York.

Former U. S. Senator James Hamilton Lewis, of Illinois, in addressing the session of the convention, asserted that "from the military balance of power sustained by force of alliance, we now have a balance of commercial supremacy enforced through the bloc of internatioonal commercial alliance."

ABDUCTION IS CHARGED.

WATSONVILLE, July 10.—A warrant was issued from Justice C. R. Taylor's court yesterday for the arrest of Poncano Rodriguez on a charge of abduction. The complaint was sworn to by Viviente Munoz, who alleges that Rodriguez enticed his daughter, Clarice Munoz, away on June 30 and that the couple have been missing since that date.

BLIND PAIR WED AT SANTA ROSA

SANTA ROSA, July 10.—A romance of the Blindcraft Broom factory in San Francisco was revealed here today when Miss Romilda Debitondi, corn sorter, and George A. McDonald, champion broom maker of the Pacific coast came here and secured a license to wed.

The sightless couple who have never looked upon one another and will in the years to come have to depend upon other senses to carry them through life, yesterday arm in arm, visited the license clerk and through the aid of friends who guided their hands and placed their names to the document.

The nuptials will be performed today at the home of Mr. and Mrs. A. G. High in Dutton avenue by the Rev. Grover Emmons.

McDonald holds the speed record for making brooms, having recently completed a first class broom from start to finish in two and one-quarter minutes. He kept up this pace while making three consecutive brooms, but says it would be impossible to continue at this rate. His daily average is 110 brooms of the highest grade. After a week's honeymoon spent in Santa Rosa, the happy couple will return to San Francisco, where they will make their home.

INVITATIONS ISSUED.

VALLEJO, July 10. — Invitations have been issued for the ceremonies to be held on Saturday night at San Pablo hall, when the newly elected officers of Myrtle Rebekah Lodge, No. 15, I. O. O. F., will be installed. An elaborate program is to be held after the installation.

FRANCE, ENGLAND ASK U. S. AID IN WAR DEBT TASK

America to Be Given Decisive Vote on Reparations Commission.

BY INTERNATIONAL NEWS LEASED WIRE TO TRIBUNE.

PARIS, July 10.—The French cabinet today unanimously approved the note drawn up by Premiers Herriot of France and MacDonald of England, for transmission to the other allied powers, making suggestions for the program of the allied reparations conference in London next week.

BY ASSOCIATED PRESS LEASED WIRE TO TRIBUNE.

PARIS, July 10.—The premiers of France and Great Britain have decided upon American arbitration as a way out of their differences respecting the application of the Dawes plan.

Prime Minister MacDonald conceded to Premier Herriot that the reparation commission should not be robbed of its right to say when Germany is in default on that plan, and M. Herriot in exchange agreed to give up France's preponderance of votes in the commission.

The French statesman consented that an American be called in to sit with the commission and to vote on the question of whether Germany at any time is failing to carry out her obligations under the plan.

MacDonald gave Herriot further satisfaction respecting the inter-allied debts, assuring him that Great Britain would consider the question with due regard for all of the elements bearing upon it.

Both agreed to pursue the question of security either through the League of Nations or otherwise until a definite settlement was reached.

HERRIOT CABINET GIVES NEW STRENGTH.

The result of the conference between the two premiers is regarded in French circles as strengthening the Herriot cabinet and likely to save it from disaster in the senate. It is remarked in opposition circles, however, that the abandonment by Herriot of French preponderance in the reparation commission may provoke criticisms, as it makes possible a majority in the commission representing claims of less than 40 per cent of the reparation due from Germany.

It is understood that the interpellations will take place in the Senate today as scheduled, and that Raymond Poincare, former premier, will speak for the purpose of making clear his own attitude on reparations, whether he assails the cabinet or not.

AIMS OF ALLIED PARLEY SET FORTH.

The aims and objects of the inter-allied conference to be held in London July 16, and the views of France and Great Britain as to how the controversial points at issue may be settled, are set forth in a text drawn up which MacDonald and Herriot agreed should be substituted for the British text which caused a storm of protest in opposition circles in France.

The new text first expresses the satisfaction of the allies that the United States has decided to have a representative present at the conference. Then it sets forth a series of provisions:

First, both countries confirm their acceptance of the Dawes report.

Second, they agree that the arrangements to be made under the Dawes plan must not infringe upon the authority of the reparation commission.

Third, in case the reparation commission declares Germany in voluntary default in the execution of the Dawes plan, the interested governments undertake to confer immediately as to the measures for putting into effect the penalties, concerning which they shall have come to an agreement previously for their protection and for the protection of the subscribers to the loan to Germany.

Fourth, the plan whereby the economic and fiscal unity of Germany shall be re-established when the reparations commission shall have reported the Dawes plan in effect will be drawn up by the inter-allied conference.

Fifth, common accord of the governments alone can modify the experts' plan in case experience proves that changes are necessary.

Sixth, the allies shall set up an organization to study the report of the utilization of the papers made by Germany towards reparation.

REPARATIONS BOARD TO RETAIN POWERS.

The text points out that while the reparations commission cannot be dispossessed of its prerogative to decide when Germany is in default, guarantees must be provided for the subscribers to the German loan of 800,000,000 marks.

The two governments, to that end, agree to use their efforts to obtain the presence of an American on the reparation commission when the necessity arises to decide upon the question of the default of Germany. In case this solution proves impossible, the allies agree that the reparation commission shall call upon a supervisor of payments by Germany under the experts' plan, who must be an American.

Coast Athletes Increase U. S. Lead in Olympiad

BY ASSOCIATED PRESS LEASED WIRE TO TRIBUNE.

OLYMPIC STADIUM, Colombes, France, July 10. — The United States had an imposing point lead over Finland at the end of today's final events. The point score was:

United States, 177; Finland, 103; Great Britain, 48½; Sweden, 24½; France, 13½; Switzerland, 10; Hungary, 7½; South Africa, 5; Norway, 4; New Zealand, 4; Denmark, 3; Canada, 3.

Finland took all of the day's glory on the track, for the iron runner, Willie Ritola, ran nip and tuck in the 5000-meter race with Paavo Nurmi, two hours after the latter had walked away with the 1500-meter race. But the Americans cleaned up in the field events, taking the first two places in the hammer throw and the first three in the pole vault, in which both Glenn Graham and Lee Barnes, both of California, equalled the Olympic competitive record.

Barnes, Hollywood, won first place in the pole vault, winning the jump off after having been tied with Graham, California Tech. James K. Brooker, University of Michigan, won third place, winning the jump off with Petersen of Denmark.

James MacEachern, Olympic Club, San Francisco, took sixth place in the hammer throw, which was won by Fred D. Tootell, Boston, with Matt J. McGrath, New York, second.

Nurmi's time of 14 minutes, 31 1-5 seconds broke the Olympic record for the 5000-meter run, which was 14 minutes, 36 3-5 seconds, made by Hannes Kohlemainen, in 1912. It also broke the world's record of 14 minutes, 35 1-10 seconds, made by Nurmi himself in Sweden in 1922.

Nurmi ran away with the 1500-meter race in 3 minutes, 53 3-5 second. He holds the world's record for the distance—3 minutes, 53 seconds flat. Taking the lead in the first 200 meters, Nurmi set his own pace all the way, breaking the heart of the American star, Ray Watson, the A. A. U. half-mile champion, who cracked after running on the heels of the Finnish ace for 1200 meters.

The summaries follow:

1500-meter run final—Paavo Nurmi, Finland, first; Scharer, Switzerland, second; H. B. Stallard, Great Britain, third; D. G. A. Lowe, Great Britain, fourth; Ray B. Buker, Illinois A. C., fifth; Lloyd Hahn, Boston A. A., sixth. Time, 3 minutes, 53 3-5 seconds (new Olympic record).

5000-meter final—Paavo Nurmi, Finland, first; Willie Ritola, Finland, second, Edvin Wide, Sweden, third; John Romig, United States, fourth; Sipili, Finland, fifth; C. T. Clibben, Great Britain, sixth. Time, 14 minutes, 31 1-5 second (new Olympic and world's record).

Hammer throw—Fred D. Tootell, Boston A. A., first, 53.295 meters; Matt J. McGrath, New York A. C., second, 50.84 meters; M. C. Nokes, Great Britain, third, 48.875 meters; Erickson, Finland, fourth, 48.74 meters; Skold, Sweden, fifth, 45.285 meters; James MacEachern, Olympic club, San Francisco, sixth, 45.225 meters.

Pole Vault, Final: Glenn Graham, California Tech and Lee Barnes, Hollywood, Calif., tied for first place, with 3.95 meters, equaling the Olympic competitive record; James C. Brooker, University of Michigan, and Petersen of Denmark, tied for third place, with 3.90 meters; Pickard, Canada, fifth, with 3.80 meters; Ralph Spearow, University of Oregon, sixth, with 3.70 meters.

400-meter run, two to qualify for second trials, second heat—Ray Robertson, Boston A. A., first; Jensen, Denmark, second. Time, 50 1-5 seconds.

Fourth heat—Eric C. Wilson, University of Iowa, first; Norman, Australia, second. Time, 49 3-5 seconds.

Seventh heat: J. Coard Taylor, New York A. C., first; Noto, Japan, second. Time, 50 4-5 seconds.

Fifteenth heat: Horatio Fitch, Chicago A. A., first; Astrom, Finland, second. Time, 52 seconds.

400-meter run, second trials, two qualify for semi-finals:

First heat—Fitch, United States, first; Svensson, Sweden, second. Time, 49 seconds.

Second heat—L. E. Betts, South Africa, first; Charles Hoff, Norway second. Time, 49 seconds.

Third heat—G. M. Butler, Great Britain, first; Taylor, United States, second. Time, 49 4-5 seconds.

Fourth heat — Paulen, Holland, first; E. H. Liddell, Great Britain, second. Time 49 seconds. Ray Robertson, United States, finished third failing to qualify.

Fifth heat—Oldfield, South Africa, first; Johnston, Canada, second. Time, 49 seconds.

Sixth heat—J. Imbach, Switzerland, first; Engdahl, Sweden, second. Time 48 seconds (new world's record). Erick C. Wilson, University of Iowa, finished fourth, failing to qualify.

VALLEJO WOMAN DIES.

VALLEJO, July 10. — Mrs. Matilda Boroneo died at her home on Wednesday. The interment will be made at Carquinez cemetery.

For Lease

Office Space

in the

Elfen Building

440 17th St.

(opposite Post Office)

An attractive building in a central location—especially desirable for professional offices.

See H. W. Clark

Manager

1318 Broadway

Oakland, Calif.

As comfortable to wear as a pair of gloves

IT'S all in the way the shoe is fashioned. The Arnold Glove-Grip Shoe, pulls up snugly against the instep, following the natural lines of the foot, gently but firmly gripping and holding up the arch.

We can fit you in just the style you want.

F. J. LORENZ & SONS, Inc.

1523 San Pablo Ave.

Room 207, Elevated Shop, 150 Powell St., San Francisco.

For Men and Women — ARNOLD GLOVE-GRIP SHOES — For Men and Women

JOE McCALL'S

RETIRING FROM BUSINESS

Sale

offers this surprise for Friday and Saturday

A Sample Line of

Sports and Fur Trimmed Coats

in a variety of the newest styles and fabrics.

$16.50 $25.00 $31.75 $39.75

Don't miss this opportunity — unbelievable values

Joe McCall's Specialty Shop

1631 Telegraph Ave.

Oakland Tribune

Supreme on Continental Side of San Francisco Bay
Established February 21, 1874
FOUNDED BY WM. E. DARGIE

Member American Newspaper Publishers' Association
Charter Member Audit Bureau of Circulation
Exclusive Complete Associated Press Service for Great Eastbay
Full United Press Service
International News Service
Universal News Service
Consolidated Press Association
Exclusive for Great Eastbay

The Associated Press is exclusively entitled to the use for republication of all news despatches credited to it, or not otherwise credited in this paper and also the local news published herein. All rights of republication of special despatches herein are also reserved.

TRIBUNE PUBLISHING COMPANY, PUBLISHERS
JOS. R. KNOWLAND ..... President and Publisher
E. A. FORSTERER, Secretary and General Manager
Published every evening and Sunday. Single copies Daily Edition, 3c; Sunday Edition, 10c. Back numbers: Daily Edition, 5c and up; Sunday Edition, 10c and up.
PUBLICATION OFFICE—Tribune building, corner of Thirteenth and Franklin Sts. Phone Lakeside 6000. Entered as second-class matter, February 21, 1908, at the Postoffice of Oakland, Cal., under act of Congress, March 8, 1879.

Subscription Rates by Carrier:

One month	$ .85	One year (in advance)	$9.00
Three months ..	$2.55	Six months (in adv.)	$4.75

Subscription Rates by Mail, Postage Paid United States, Mexico and Canada
(All Mail Subscriptions Are Payable in Advance)

One month	$ .85	Six months (in adv.)	$4.75
Three months ..	$2.55	One year (in advance)	$8.00

SUNDAY EDITION BY MAIL

One month	$ .50	Six months	$2.50
Three months ..	$1.50	Twelve months	$4.50

TO SUBSCRIBERS
Subscribers failing to receive their paper by 6:30 p. m. daily or 9 a. m. Sunday will please report the same to The TRIBUNE Office by telephone (Lakeside 6000), and a special messenger will be despatched at once with a copy of The TRIBUNE.

THURSDAY, JULY 10, 1924

DEMOCRATS DEFY BRYAN.

In open defiance of the threats of William J. Bryan the Democratic National Convention has named the Honorable John W. Davis of West Virginia as its presidential nominee. This was the one candidate that the great commoner publicly opposed by name. He barred others by inference when he gave his party a list from which they might choose, but in the case of Davis this chief disturber and breeder of trouble in Democratic national conventions spoke right out in meeting. The West Virginian had wealthy clients in New York and would not stand the Bryan test of a Progressive.

In this attitude Bryan was backed by his newspaper employer who resented the endorsement of Davis by the New York Times, a rival publication. The nomination of John W. Davis out of the bitterness and chaos of Madison Square Garden was reassuring to that great body of American citizens who applaud when the dominant political parties put forward for high and responsible positions their very best material. This Government functions largely through parties and the responsibility of those constituting nomination conventions should not be lightly regarded. Courage is always admired and the fearlessness of those leaders who boldly and openly bid defiance to a man who had repeatedly bluffed and intimidated previous national conventions of his party is worthy of even Republican commendation. It may be that growing out of the public exhibition of inefficiency broadcast throughout the country for over two weeks it was realized that the prospects were not of the brightest and that the time was indeed opportune for the party to rid itself of Bryan and other would-be dictators who could not add to the damage already wrought. Whatever the shortcomings of the Madison Square Garden gathering, and they were many, unstinted praise is certainly due those Bourbons, undaunted and resigned to fate, who as the Democratic ship struck the rocks, heaved the Jonah overboard.

DAVIS IS NOMINATED.

In character and ability Mr. Davis is an imposing figure. Perhaps he is too good a man to be handicapped at the start of the race by an endorsement born out of prolonged bickering. As the deadlock progressed it wore away from the chances of any man who might be named. It made of the gift for which there was so much struggling one of doubtful value until even some of the dark horses hoped that the stables were locked and they would not be dragged out to make the run

From the first Mr. Davis was regarded as one of the most promising of these "dark horses." On June 22, two days before the convention opened, the TRIBUNE said of him: "The boom for John W. Davis of West Virginia seems the most impressive one, for Davis is of a calibre to win friends in all factions, and there is every indication that McAdoo and Smith will have to compromise when the deadlock has dragged its weary way."

Mr. Davis is a lawyer by profession. He was elected a member of the West Virginia House of Delegates in 1899, was a member of the House of Representatives, 1911-13; was Solicitor-General of the United States, 1913-18, and was Ambassador to Great Britain 1918-21.

At the Democratic convention four years ago friends of Mr. Davis worked in his interest for the nomination. Seemingly the delegates were of the opinion that, despite his abilities, he was not the sort of man who would make a wide appeal for votes. It was said then that his was a temperament that would find it difficult to wage an aggressive campaign or to bid for popularity. It may be that he would have been nominated before the 103rd ballot this year had it not been for the fight waged against him by Bryan, who professed to see a connection between the candidate and Wall Street. At present Mr. Davis is a successful New York lawyer and as such has a number of wealthy clients. How many Democrats there are who will follow Mr. Bryan's lead and let this influence their votes remains to be seen.

HELP FOR YOUNG MUSICIANS.

Glenn Woods, director of the musical department of the Oakland schools, is of the opinion that "Oakland could be firmly established on the musical map of the world if we would supply the children who wish to learn music with instruments."

Perhaps he is right and perhaps it is only in the mind of the enthusiast that the playing of these musicians would advance the name of the city. There can be no denying, however, the ancient tragedy of ambition unfulfilled, talent undeveloped, and dreams never realized. Obviously, if it were announced that any boy or girl who desired a horn, violin or bass drum could have one by applying at the city hall a surprising and all but impoverishing demand would result.

The music department has ways of finding out which pupils have capabilities and which ones cannot afford the instruments for the development of those talents. Given a boy or a girl with a genuine desire to express himself in music and you have one ready to plan his future. Deny him the opportunity and it may never return. How many are there who regret the chance of following the vision of youth and who feel, in consequence, that they have been stifled or misdirected? Who can reckon the waste?

There are shops for those who wish to be engineers or mechanics, and, fortunately, books, pens and paper for those who would write. Drawing paper, pencils, and paints are not beyond the reach of the ambitious artist. It might be that giving the chance to the embryo musicians is much more important than that result which Mr. Woods predicts would follow, the placing of Oakland on the musical map.

HAMMOND'S NEW RECORD.

For nine years Harry Hammond of Byron has been publishing as an annual edition of his *Byron Times* a comprehensive book dedicated to a description of Contra Costa and San Joaquin counties and the famous delta peat lands. Byron does not pretend to be a large town and the *Times* comes out but once a week and yet Byron, the *Times* and Hammond are known the country over for the paper and its annual edition. The land described in the edition lies directly behind Oakland and contributes in a large measure to the prosperity of this city. It is a region of fertile fields, marvelous fruits, and diversified crops. From it go most of the asparagus consumed in the country and most of the potatoes grown in California. In 250 pages, some of them illustrated in color, Harry Hammond tells of the region in which he is so glad to cast his fortunes. His ninth annual edition is greater than any of those that have gone before. It speaks with a convincing eloquence of a favored part of a favored state and will bring new development to Contra Costa, San Joaquin and the delta and added fame to one of the nation's best known country editors.

In support of the argument that crime may be traced to a lack of opportunity and that education works toward crime prevention may be seen in the fact that 239 inmates of the state prisons in this state are enrolled in University extension courses. They are enrolled on their own initiative and are making creditable progress in their studies and it is not too much to believe that the incentive toward education is a wish to be able to earn an honest living.

WISE FOOLS.

Wonderful man! Mysterious man! Sees the same sun rise over the Atlantic and set over the Pacific by driving his body, with gas and a wing, through space at 150 miles an hour.

Fights with his fists in Madison Square Garden over politics and religion.

Refuses to support "controversial" newspapers or magazines.

Spends millions to see a prize fight.

Sends photographs by wire.

Is most popularly interested in leg pictures and comics.

Builds a Woolworth tower and carves a statue on a mountainside.

Has not solved the problem of the city slum.

Enjoys the radio and understands its principle.

Hopes his son will not be 'visionary' or 'dreamer.'

Develops in the United States sufficient farm land and agricultural machinery to supply half the world with creature necessities.

Cannot devise a world credit system, though millions overseas cry for the wheat and corn which bankrupt farmers burn for fuel.

Invents motion pictures.

Demands of the movie the crudest melodrama and rawest "romance."

Discovers the secrets of wealth and supplies the masses with means of comfort unknown to kings of previous generations.

Permits millions of his brothers to suffer or desperately struggle for a living.

Reverences health and spends lavishly for hospitals and science of medicine.

Sleeps with windows shut and loses teeth in thirties for want of brushing.

Reverences law and order.

Dodges taxes and patronizes bootleggers.

Invents gas bombs which, when dropped from planes, will annihilate populations of cities.

Can find no universal acceptable plan for settling international disputes by processes of reason.

Sings of the beauties of the forest and believes in conservation of natural resources.

Allows two-thirds of all timber to be destroyed by fire or in wasteful cutting.

Accepts oil as automotive fuel.

Allows 25 percent of the value of oil to evaporate in storage and leaves from 25 to 45 per cent of oil in the ground, due to reckless drilling.

Writes classic literature and economically prints it with art rivaling that of monastery monks.

Buys sloppy stories to read.

Believes in God.

Worships mammon.

Wonderful, strange man!

—Editor and Publisher.

THE CONNING TOWER

GROUCH.

Why do I grouch and gloom all
day?
'Twas not my habit heretofore;
Buoyant I was, and blithe and gay,
Of yore.

The clutch, so called, of circumstance
Seems tightening round me every hour;
My erstwhile cheerful countenance
Is sour.

I am, my former friends avow,
About as cheerful as a hearse;
I sneer at them and snarl; and how
I curse!

The reason for this discontent
Is not that I am crossed in love;
I am such silly sentiment
Above.

If there's a riddle in this rhyme,
The answer's plainly to be seen.
And you have doubtless guessed it
—I'm
Just mean.

C. W. W.

As we get it from somebody who has studied Freud for part of three days, no crime, no wish is bad or your own fault. The only thing the amateur Freudian is ashamed of, this student tells us, is the harboring of what used to be called in the dear, **dead days a Decent Thought.**

Speaking of the tresses of Medusa, theirs was the permanentest wave of history.

NEO-PAGANISM.
(Dedicated to the Implacable Aphrodite.)

She kissed me in the gloaming,
She kissed me at the dawn
When the band was Home-Sweet-Homing
And the cocktails all were gone.

Then we breakfasted together
On a double stack of wheats
While she talked about the weather
And I talked about the eats.

LEE WILSON DODD.

Wherein the Citizen, It Is Said, Avoids a Libel Suit.
(From the Asheville (N. C.) Citizen.)

Miss Saunders is the director of the School of Art and Applied Design, Nashville, and is the author of "Make Your Own Posters," it is said. She won the Chase prize in Italy while she was a student there, it is stated . . . It is said that her students were winners of second and third prizes.

. . . . . It is asserted that the scenery around the lake offers many opportunities for painting that it is difficult to find elsewhere.

Miss Saunders is the sister of Miss Mary Evans Saunders, M. A., who is conducting the Lake Junaluska School of Public Speaking for specialists in religious education, public speakers and teachers of speaking, with courses in physical education and health, it is said. . . . She has studied with the Boston School of Expression, with S. H. Clark of the University of Chicago, and with celebrities in physical education of New York City and Chautauqua School of Physical Education, it is said.

Another of the Saunders sisters is Miss Bertha Saunders, who is well known for her singing, it is stated.

From the Health Anthology.

Little Boy Blue, come blow your horn,
The goat's at the ash-bin, the cow's in the corn.
Quoth the boy: "Not a note from my trumpet shall twang
Till it's well disinfected with potass permang."

ERB

• • •

Ride a cock horse to Banbury Cross,
It's great for reducing, and guarantees loss.
Much better than bending with fingers to toes.
It looks pretty snappy in checked riding clothes.

Sing a song of sixpence, a pocket full of rye,
Lots of bran and gluten, but not a bite of pie!
Over cakes or waffles, how my heart would sing!
But I get nuts and lettuce and not another thing.

SIMPLE SOUL.

"And now," said the red-blooded mosquito, looking at the aperture in the screen, "for the Wide Open Spaces."

F. P. A.

WHAT FRENCH SEEK.

If men were asked to make a list of the seven qualities and the three faults they would expect to find in the character of their ideal woman, and the woman readers were asked to do the same for their ideal man, I wonder what the lists would be like.

Some little time ago Les Annales, a Parisian weekly, published the results of a ballot held on these lines, and the lists interested me so much that I think other English people might like to compare French opinions with their own.

According to the list compiled from women's votes, the quality French women prize most highly in a man is intelligence. It obtained 44,698 votes. Then follow love of home, goodness, a liking for work, fidelity, strong will and honesty. Courage just escapes inclusion, love of children comes seventeenth and politeness have very few votes indeed. Generosity, self-control, patience, broad-mindedness—qualities I should like in my ideal man—do not find much favor either.

Curiously enough, the fault which is considered most supportable and received most votes—55,552—was a love of good things to eat.—Rosemary Halkyn in the Continental Edition of the London Mail.

EASTBAY HOSTS TO BRITISH FLEET

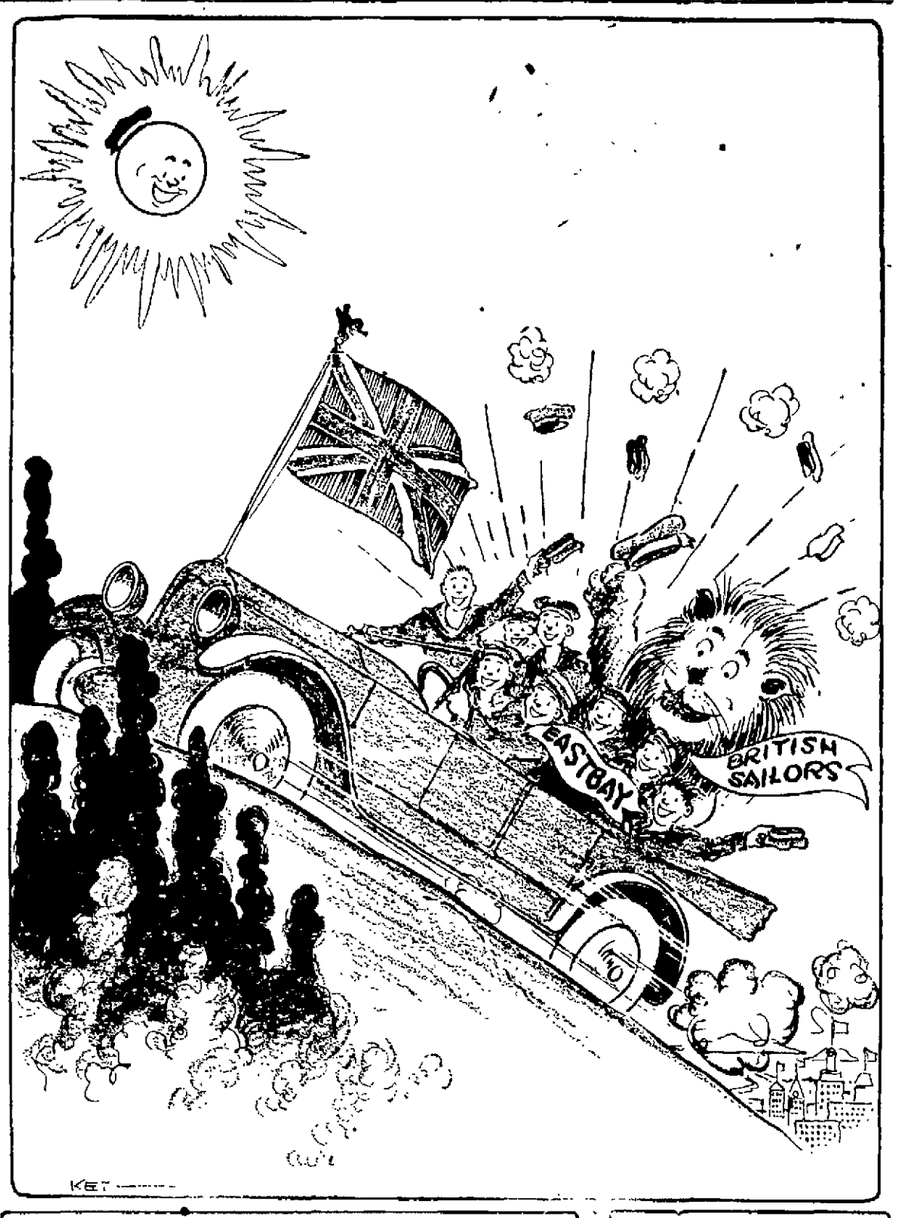

THE NATIONAL PRESS

New York Herald-Tribune: "Representative Johnson, the author of the new immigration law, points out that after July 1, asylum ends and we resign our classic function as the international melting pot. Even so, he anticipates that by 1974 we will have a population of over 200,000,000, and the estimate appears to be a conservative one. In the last four years we have gained through natural increase (excess of births over deaths) about five and a half mil- [illegible] us at the end of the next fifty years a population of 180,000,000."

Goldfield Tribune: "Mr. Berger, socialist leader in Wisconsin, endeavors to get favorable consideration for Senator La Follette from the socialist leaders. In the war he stood firm, says Mr. Berger, even when it was dangerous, and I shall never forget that he stood firm. Yes, La Follette was almost as firm a pro-German in the war as Mr. Berger himself."

Kansas City Times: "The New York convention has created an anomalous situation. The most acute issue of the coming campaign will not be an issue between the two great parties; it will be an issue within the Democratic party."

Chicago News: "There are convention prophets and then there are the political wizards who reckon a candidate's chances by the number of minutes he is cheered."

Portland Oregonian: "There seems to be no way to stop the 'bootlegging' in small fireworks just outside city limits, so if a boy's home is burned by crackers on the Fourth it is a family matter solely."

Kansas City Star: "Maybe the quarrel wasn't so serious as the Democratic editors would have us [illegible] was among the Republican Senators invited to a dinner at the White House the other night."

Portland Oregonian: "Governor Smith wants a 'scientific determination' of what constitutes intoxicating liquor. Does it take a Ph.D. to tell that enough of anything with alcohol in it will make a man drunk?"

Houston Dispatch: "The congressmen who destroyed the treasury plan of tax reduction may think they have played smart politics, but we fancy they have proved themselves about as poor politicians as they are economists."

Goldfield Tribune: "General Dawes says America needs the truth and plain speaking from men in public office. But how is a man ever to be elected to public office by telling the truth and speaking plainly?"

SPIRIT of the STATE PRESS

The fire in the beautiful canyons back of Oakland is reported to have been brought under control. It would indeed have been a sad loss if the redwood groves of those pretty dells had been consumed and the recently acquired municipal park scorched. Few people outside of the bay district realize the beauties of the canyons and shaded nooks back of the gray western front of the Alameda hills. —Hanford Sentinel.

Announcement has been made by the California Boys' Educational Farm association, recently organized in Oakland, that a farm for delinquent boys may be established in the Livermore valley. No definite site has yet been decided on, but three are under consideration—one at Livermore and two in Contra Costa county. The Livermore site is regarded as the most feasible. It is planned to have the farm in operation by October or November.—Livermore Herald.

With its issue of June 27, the Byron Times entered the nineteenth year of its existence. The Byron Times is owned and edited by Harry Hammond and the paper and publisher are favorably known far and wide. The Times occupies a unique position among California weeklies. It is published in a very small community and yet is so readable as to command a large circulation and wide influence.—St. Helena Star.

Without advertising we would still be in the stone age of business. Nothing can be manufactured economically unless it is manufactured in volume, and volume cannot be reached unless a demand is created, and distribution hastened, by letting the prospective buyers know about the commodity. —Watsonville Register.

When the case of a man in San Francisco was called for trial for killing two men with his automobile and thirteen witnesses were present, the court continued it to the next day because the defendant's attorney said he would be busy in another court. No inquiry was made to learn whether the thirteen witnesses were also busy, and were much discommodated by the postponement.—Turlock Journal.

Joe Sakohira returned Saturday with his new bride from Japan. The young man made the trip over on one boat and returned on the next, in order to get home before the exclusion law went into effect. Mrs. Sakohira is the only daughter of a well to do Japanese business man, and had just graduated from high school.—Fowler Ensign.

The newspaper men got a little news out of the convention Monday. The perennial good old Billy Bryan told 'em he was a great-grandfather. Some of those who insist they are still young recall that "only the other day" he was the "boy orator."—Stockton Record.

"Better Stop a Minute Than Forever" is suggested as a good sign to erect at railroad crossings for the information of reckless auto drivers.—Woodland Democrat.

CUPID HAS DIFFICULTIES.

The course of true love ran anything but smooth for Dewitt Earl Swaney and Adeline E. Tolman, both of Sparks, Nevada, who started last Sunday for Sacramento in order to be married under the shadow of the California State House. Machine troubles developed and the entire day and most of the night was consumed in reaching Auburn. Incidentally, nearly all of the ready cash, about $35, of the groom-to-be, was consumed in garage charges.

At Auburn the travelers took the wrong road and instead of reaching Sacramento landed in Grass Valley. Here, despite a distinct financial shortage, they were married and started immediately on the return trip to Sparks. Justice Mulroy, the officiating magistrate, gallantly waived his fee temporarily as first aid to wounded Cupid and the pair departed tired, but happy.—Grass Valley Union.

The time may yet come when Congress will recognize that its job is to work.—Pontiac Press.

JUST FOLKS
By EDGAR A. GUEST

THE LESSON OF FAILURE.

It wasn't the failure which hurt me,
And it wasn't the sting of the blow;
It wasn't the cheers of the throng in my ears
For the smiling, victorious foe.
But the knowledge that I hadn't ventured to try
But had cravenly let the thing go.

They think that ill luck had betrayed me,
They think by mischance I was thrown;
They would soothe my defeat with encouragement sweet,
But I know what to them is unknown—
I failed to be true to the best I could do
And the blame for the loss is my own.

Now, looking back over the battle,
And living the long struggle through,
I could take second place with a smile on my face
Had I lost with the best I could do.
But what hurts me today is the half-hearted way
That I fought with disaster in view.

And this is the lesson of failure,
It is this that we learn in the test:
Too often we lose by neglecting to use
The courage of which we're possessed.
And now that it's done, though I might not have won,
I could have lived up to my best.

(Copyright, 1924, Edgar A. Guest.)

HOW SMALL IS AN ATOM?

Some of the great physicists have attempted an estimation of anomic size in a number of ingenious ways. Some dyes, for example, will exhibit color even when diluted 100,000,000 times, which can be interpreted as meaning that the smallest weighable particle of such a dye may be divided into 100,000,000 parts. Faraday prepared films of gold the thickness of which he estimated to be 100,000,000th of an inch. Continuous films with soap bubbles and with oil were obtained when their thickness could hardly have been more than one-eighth the thicknes of Faraday's gold leaf. Further and more complicated experiments and calculations involving such phenomena as viscosity and conduction of heat in gases, yielded a figure which indicated six hundred million million atoms occupy one cubic inch of space.

Since these numbers have no more meaning than the present-day billion and trillion mark quotations, let us resort to a few analogies. If a drop of water were magnified to the size of the earth, the constituent atoms would be about the size of footballs. Or, to use a variation of this analogy, if the constituent atoms in a tumbler of water could all be labeled for later identification, and the water were then mixed with all the water in the world, and if, after thorough mixing, the tumbler were again filled, it would contain 2000 of the original atoms. If you are bent upon linking the marks with the atoms, you may use this analogy, due to Doctor Foote: If the paper marks are taken as being worth 60 cents per trillion, one paper mark would still be enough to buy three billion gold atoms!—Benjamin Harrow in Harper's.

Judging by the many and varied explanations in the United States press, it is doubtful if any person knows what Congress really did to the income-tax law.—Toronto Globe.

IT SEEMS TO ME
By Heywood Broun.

"I resent," writes Charles Phelps Cushing, "the slur cast at baseball's sportsmanship by your correspondent, Charles W. Wood, when he compares our national game with politics and demands: 'What is the difference?' And I'm not a baseball fan! Of all our popular amusements baseball seems to me to be the dullest and its code the most unsportsmanlike.

"But baseball wouldn't be so stupid and so unfair to the fans as to advertise a World's series between the Cardinals and the Athletics or two minor league clubs from Ohio and then whine piteously because barely 50 per cent of the seats were filled. Baseball wouldn't bar a Hornsby, a Wheat or a Kelly, a Ruth or a Cobb because they have good batting eyes and slam the ball hard. And baseball, whatever its other faults, wouldn't have the crust to ask a Lowdon to spend the next four seasons warming up his arm as a second string pitcher and expect him cheerfully to 'accept the nomination.'

"Neither is it likely that any player jingling in his jeans a fat retainer fee from some oily palm would ever be considered seriously in baseball circles as a popular contestant for the Most Valuable Player Trophy or the flashy yellow roadster with the nickel-plated trimmings. 'I did it for the wife and kiddies!' would be screamed in vain.

"In a ninth inning crisis no McGraw or Huggins would turn for advice to a leather-lunged egotist who three times running had led his teammates to disaster. If a William Jennings Bryan arose at the Polo Grounds in the most critical hour of a World's Series and urged that his own younger brother or some likely young amateur from Florida State University should pinch-hit for Babe Ruth, the assembled fans would overwhelm William Jennings deeper in pop bottles and seat cushions than Vesuvius buried Pompeii.

"Baseball doesn't bid a Theodore Roosevelt to retire because he already has won two pennants. Baseball doesn't farm out its Hoovers and Leonard Woods and Borahs to the minors, or disdain an Al Smith and his .400 per cent batting average because of his religious faith, or a John W. Davis because he is successful in his profession, or an Underwood because he has convictions about good citizenship and backbone enough to speak out about them.

"Why did only 50 per cent of the qualified voters turn out in 1924? Possibly because a contest between two dark horse clubs from Ohio struck them as a stupid substitute for a real World's Series. Few of the fans had heard much about either club; the wonder is that as many as half of the seats were filled. [illegible] is nowhere near so unsportsmanlike as politics, and I call upon Mr. Wood to retract his slur upon that game's fair — fair-to-middling—name."

F. P. A., who spoke ill of Bryan's tailor, should have observed the great Commoner on Wednesday night when he appeared at the convention in a dinner coat which was entirely adequate. Mr. Bryan's old Populist friends would not have liked it at all

---

I have been told that when Bryan campaigned Florida to win election to this convention he told his hearers that he had made money honestly and by hard work. Since the bulk of Mr. Bryan's fortune has come from lecturing and newspaper writing, it should without question be set down as earned income. Mr. Bryan went on to say, according to my informant, that in the last two years he had made large profits by investing in Florida real estate. That too is fair and honest and an operation of much the same character as goes on every day in the Wall Street which Mr. Bryan views with such horror.

(Copyright, 1924.)

A lot of delegates yell their heads off in the convention who will have mighty little to yell for afterward.—Cleveland Plain

WHAT IS DOING TONIGHT

TRIBUNE radio broadcast.
"Why Marry?" Wheeler hall, U. C.
Y. L. I., No. 68, installation, Masonic hall, San Leandro.
Business and Professional Women's club dinner for British sailors.
Gleason dance, St. Anthony's hall.
Whist, St. Bernard's church, Sixty-second avenue near East Fourteenth.
Lurie—"Lightnin'."
Orpheum—Vaudeville.
T & D—Son of the Sahara
American—"Wanderer of the Wasteland."
Fox—Jackie Coogan.
State — "The King of Wild Horses."
Broadway—Feature Picture.
Idora Park—Dancing and skating.

EVENTS FOR TOMORROW

TRIBUNE radio broadcast.
Friday Fellowship Luncheon, Y. M. C. A.
Daughters of America meet, Scots' hall, evening.
Sons of Washington meet, 568 Eighteenth street, evening.
Court Advocate A. O. F., installation, Jenny Lind hall, evening.
Bahia Vista Parlor N. D. G. W., installation, Jenny Lind hall, evening.

20 YEARS AGO TODAY

Miss Elsa Hunt, well-known contralto, is planning to go to Europe to study.

R. Gill has been elected president of the Inside Electrical Workers.

Mrs. Andrew Cunningham of Oakland, accompanied by members of her family and friends, left here for Cloverdale today.

Deputy Grand President Mrs. Moorehouse had charge of the ceremonies of installation of officers held by Rose Rebekah Lodge of San Leandro.

FIVE LEASED WIRE NEWS SERVICES
ASSOCIATED PRESS Exclusive for Alameda County UNITED PRESS-INTERNATIONAL NEWS - UNIVERSAL SERVICE - CONSOLIDATED PRESS
(More than all other newspapers Combined)

Oakland Tribune

Exclusive Associated Press Service — United Press International News Service

AUNT ELSIE
Exclusively in the Tribune
DAILY and SUNDAY

VOLUME CI | AA | OAKLAND, CALIFORNIA, THURSDAY EVENING, JULY 10, 1924 | 15 | NO. 10

MIND LAPSE, IS PLEA IN BRIBE TRIAL

Alleged Confession of Mechler Accuses Co-defendant Villa of Accepting $100 From Autoist With Liquor

Occasional mental incompetence is to be the defense of Louis Mechler to charges of accepting a bribe, according to the testimony introduced in his behalf today in Superior Judge Fred V Wood's court where Mechler is jointly charged with Henry Villa Both were former Oakland motorcycle policemen and are alleged to have accepted $100 from George O'Connor and Charles J. Smith, whom they arested April 27, last.

The prosecution rested after the introduction of an alleged confession by Mechler. Like that of Villa, introduced yesterday it was made to Chief Drew Mechler blamed Villa for the whole affair in contrast to the Villa statement which blamed Mechler.

Mrs Anna Mechler was the first witness called to the stand and testified that Mechler was injured last December and has not been himself since having turned moody and silent, forgetful and neglectful In this she was supported by Walter B Seering, traffic policeman and W T Bonell, motorcycle officer.

Captain Thorwald Brown and Lieutenant W F. Woods, of the Oakland department and Sergeant W. F. Heere of the Piedmont force testified that prior to April 27, Mechler bore a good reputation for honesty and integrity

Yesterday afternoon's session was featured by a bitter court battle over the introduction of a confession alleged to have been made by Villa to Chief of Police James Drew. James Meegan, secretary to the chief, was finally permitted to read that portion of the statement which the prosecution claims is a confession.

Villa in the statement as read to the jury told of stopping the two men, who he said were married and were with two women. He said the party had been drinking and that a grip containing liquor was found in the machine. He said that the men begged not to be taken in Most of the talking was done to Mechler, Villa said, throughout his statement repeating the charge that 'Mechler did it." He told of the trip to the Hotel Oakland and thence to the Broadway garage when the party was released. Later Mechler gave him $50, he said, ending his statement with:

"I am glad this came up I wouldn't have done it Officer Mechler done it all. I was a damn fool I tried to talk Mechler out of it."

Oaklander Invents Wave Power Motor

A water motor, designed to develop electric power from ocean wave action has been patented by Fred G. Wilcott, 728 Fourteenth street. The motor consists of a series of water wheels to be operated in succession by the crest of each wave These are connected by crank shafts with a dynamo in a power house built on the shore The water wheels are supported by floats which rise and fall with the tide, so that they will always maintain the same relative position to the crests of the waves

According o Wilcott, his invention is capable of developing an almost unlimited amount of power, and is proof against damage by storms.

Joe Craig Held on Charge of Burglary

Joe Craig, charged with burglary, was today held to answer to the Superior court by Police Judge Edward J. Tyrrell His bail was set at $2000. Craig was shot by Alfred Hultberg, night watchman for the American Dye and Cleaning Company at 520 Chestnut street. While Craig was attempting to get into the office the burglar alarm went off. He was shot in the shoulder as he was running out of the building.

Flier---But Not in Stocks

An exponent of the new art of eurythmics at the University of California summer session. She's MISS EVELYN EARL, one of the star pupils of Theodore Appia of Paris.

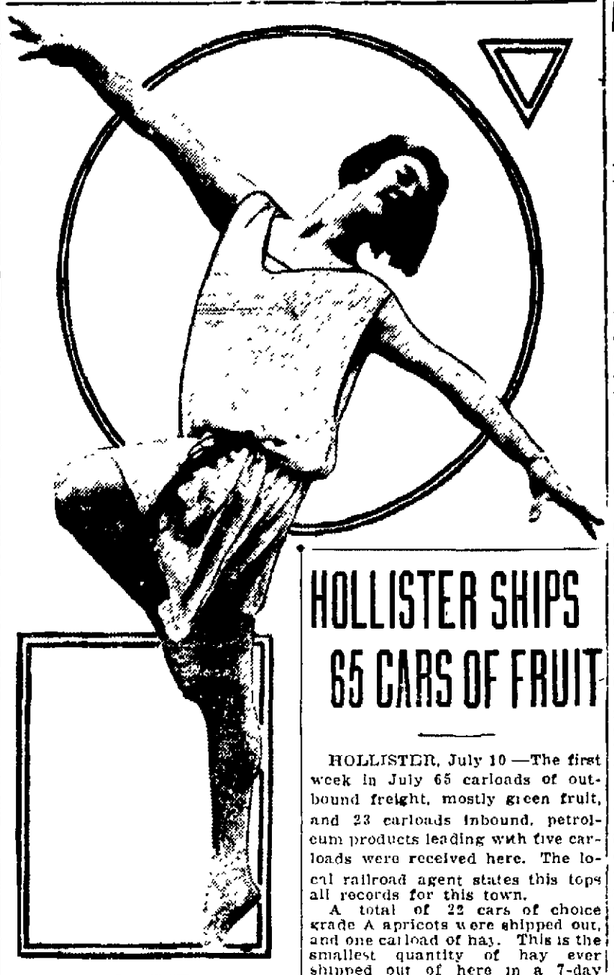

U. S. WOMEN LAZY, SAYS PARIS DANCE EXPONENT AT U. C.

BERKELEY, July 10—From Paris has come an expert to make California women graceful and beautiful

He's Theodore Appia, exponent of the art of eurythmics, a dance theory devised by him and which has become known the world over.

American women could be both beautiful and graceful without effort if they were not so lazy, says Appia in his classroom, the roof of Stephens Union at the University of California.

There are too many luxuries in this country, he says For instance, he points to the automobile—a device which the artistic Frenchman says is causing women to lose their natural grace by doing too much riding instead of exercising the muscles of the body in healthful walking

Appia's dance theory is built about "rythms" No straining of muscles or nerves to do the unusual is countenanced by him. The easy, natural movements of the body are made the more easy and more natural through the use of simple melodies composed by him. Appia is being assisted by his wife. Both speak but little English

Bare-legged summer session coeds to the number of 90 have become followers of the new art Because Appia believes in plenty of fresh air, the classes are being held on the roof of Stephens Union—concrete taking the place of the polished floors used by other dance exponents and the sky forming a canopy.

Prominent University of California dancers are enrolled in the class, among them Anita Avila, Dorothy Damianakes, Sedgwyn Boynton and Viola Worden Some of the others are Helen Reed, Emily La Louge, Blanche Costa, Evelyn Earl, Magdalen Gill and Annette Rehmke.

DEFIES DEATH AND DIES.

OVERBECK Eng—Warned that none could climb Overbeck Crag, John Merbert made the attempt nevertheless and fell 120 feet to his death.

HOLLISTER SHIPS 65 CARS OF FRUIT

HOLLISTER, July 10—The first week in July 65 carloads of outbound freight, mostly green fruit, and 23 carloads inbound, petroleum products leading with five carloads were received here. The local railroad agent states this tops all records for this town.

A total of 22 cars of choice grade A apricots were shipped out, and one carload of hay. This is the smallest quantity of hay ever shipped out of here in a 7-day period. The drought and hot spell have burned the ranges clean Seven carloads of cattle and one of lettuce were among the shipments

The freight received was of an assorted character, from ice, rock, and poles to merchandise and clothing

Wife Says Niece Disrupted Home

Samuel W. Billingsley not only insisted upon bringing his niece, Gerta Buckle, into their home to live but made attempts to deed their property to the niece, complains Mrs. Hattie Billingsley in a divorce suit She asks to be given a decree and all the community property, valued at $20,000, and which includes the home at 1776 Excelsior boulevard.

The couple were married in 1912 and all went well, the wife claims, until March 1923, when Billingsley suggested that his niece come to live with them. Mrs. Billingsley says she consented to have the niece visit them, but declared it was not best that the niece should live with them. This was disregarded by Billingsley, the wife declares, and the nieces's presence in the home has caused such trouble that se cannot bear it any longer

Child Badly Hurt, 'Driver Is Accused

SAN FRANCISCO, July 10 — Gilmore Ware, 1962 Sutter street, faces a ohagre of driving an automobile while intoxicated following an accident last night in which Antone Crisci, 8 years old, 2130 Mason street, was said to have been critically injured Earl Hopkins, 44 Fourth street, a companion of Ware, was charged with drunkenness. The injured boy was reported to have been struck by Ware's automobile as he was crossing the street at Chestnut and Greenwich street.

AUTO DEATH DENIED.

Louis Anselmo, charged with manslaughter as the result of an auto accident, entered a plea of not guilty today before Superior Judge Fred V. Wood, who set his trial for September 29.

BERKELEY ALL NIGHT FIRE PROBED

Blaze Which Threatened Mill and Waterfront Suspected of Incendiary Origin as Survey Yields Evidences

BERKELEY, July 10.—Possibility that the fire which broke out on the pier of the Tilden Lumber company here last night, partially destroyed the company's engine room and threatened to sweep the waterfront was of incendiary origin, started an investigation today by Fire Chief G Sydney Rose, and officials of the fire prevention bureau

The fire was extinguished early today after a desperate all-night battle by firemen Evidences obtained at a preliminary investigation today gave rise to the belief that the fire may have been set purposely, and police and fire department officials declare that this will be carefully checked in view of the large number of recent incendiary conflagrations in this section of the state

Officials of the company announced today that despite the trouble fire fighters experienced in bringing the blaze under control, the loss would be slight, as the flames had been confined to the pier.

Apparently starting from spontaneous combustion, the fire broke out among the piles under the wharf and smoldered for considerable time before discovered, Finally the flames shot high into the air and were discovered by E R. Zeppernick, a watchman, who notified the fire department. Two alarms were sent in by Fire Chief Sydney Rose, and the firemen battled desperately to keep the blaze from spreading and sweeping along the entire waterfront.

SAN FRANCISCO, July 10. — More than $500,000 was today estimated as the property loss in three fires, two of which are believed to have been of incendiary origin, which broke out in the wholesale district here last night within a few minutes of one another Three firemen and a policeman are suffering from serious injuries today as a result of the triple conflagration

The first fire occurred in the lumber yards of the Pacific Box Company at Bay and Taylor streets, near North Beach, the second, which broke out a few minutes later, was in the paint and oil warehouse of Meyer Simon Company at 705-729 Sansome street, and the third, which was discovered shortly afterward, was in the Zellerbach Paper Company' warehouse, at 534 Battery street

The injured men are Arthur Garrett, traffic policeman, who received severe cranial injuries, cuts and bruises when run down by a fire truck; Adolph Dubs, fire lieutenant, who was badly cut and was also overcome by smoke; Silvey Stern, fireman, who was cut by glass, burned about the hands, and overcome by smoke, and James Shanahan, third district fire chief, whose hands were badly cut by glass.

The fires in the Pacific Box company and Myer Simon warehouses are believed to have been started by incendiaries It was declared to have been the third recent attempt to burn the box factory building, the two previous fires occurring in one day, June 7.

BAND TO GIVE CONCERT.

RICHMOND, July 10.—The next meeting of the series of concerts being given by the Richmond Municipal band will be presented tonight at the Roosevelt Junior High School auditorium The program will start at 8 o clock

Lady Nicotine Is Affinity in Divorce Suit

LADY NICOTINE is the affinity who has helped to break up the married life of James Bryan, who remained a batchelor until he was 54 years old, and Mrs. Julia Bryan, who is herself 56 years of age and was formerly Julia Cline.

Mrs. Bryan, in a divorce complaint, says her husband acquired such fixed and unyielding habits before his marriage that he had no consideration for the rights and feelings of his wife, and it made life with him very disagreeable. But the worst, says the wife, was when her husband forced her to sit in a small back room with him to save lights and then smoked his "abominably strong and suffocating old pipe" until she became nauseated.

He refused to take her to amusements, she says, but forced her to remain home and confined her to the "small and fetidly smoked-filled room while he sat in surly and insolently silent mood smoking."

RICHMOND RECALL LIST CHECKED

RICHMOND, July 10—Work of checking tuhe names on the recall petitions filed Monday night against five members of the city council is going forward today, and the majority of the signatures are qualifying, according to City Clerk A. C. Faris, who is making the count. A small percentage have been rejected, Farris said, because of the fact that the signers did not register for the last election A total of 1015 signatures of registered voters is required before the council can call a special election The petitions are said to contain 1067 names thus allowing the rejection of 52 signatures in excess of the minimum required by law.

Faris expects to have the count completed by next Monday afternoon, for submission at the council meeting Monday night. The councilmen are M H Casey, E J. Tarrard, J. N. Hartnett, W. W. Scott and Marie Ogborn

Lodge Adds Banquet To Installation Fete

SAN LEANDRO, July 10—Arrangements for installation of officers on July 22 were completed at a meeting of the local Native Daughters It was decided to have installation ceremonies followed by a banquet Members from other Native Daughter lodges will be present, together with several of the grand officers Mrs Gertrude Morrison, district deputy, will act as installing officer.

VACATION SCHOOL CLOSES.

RICHMOND, July 10—Closing exercises will be held tonight by the church vacation school of the San Pablo Baptist church

AGED WOMAN DOUBTS SON WROTE WILL

Mother, in Estate Contest With Nurse Over Doctor's Property, Declares Mind of Physician Was Unsound

Dr. J. Goodwin Thompson, whose $70,000 estate is the subject of a bitter court battle now being waged in the superior court, was of unsound mind in the opinion of his aged mother, Mrs. Agnes Boyd Thompson, who with her son Dr Irving Boyd Thompson, is fighting Miss Gail Watkins, nurse, for possession of the estate Miss Watkins formerly was in the employ of Dr Thompson and is seeking to probate a will leaving her about $30 000 of the estate Undue influence is charged by the contestants.

The aged mother, who has reached her 83rd year, took the stand yesterday and declared that Dr Thompson showed signs of mental weakness over his work She further declared that on one occasion he asked her if there had been insanity in the family, explaining that he feared he was losing his mind.

Mrs Thompson came near a breakdown when she said that prior to his acquaintance with Miss Gail Watkins he always attended family reunions, but that he was absent after he met the nurse

The first open break came she said, when in the fall of 1923 Dr Thompson, accompanied by Miss Watkins, visited her and asked her to release a trust deed on a piece of property belonging to him When she refused to do so, Miss Watkins said to her, according to the witness, "You better or you will be sorry"

Mrs Thompson was also questioned at length on the handwriting in the will, declaring that it was not that of her son

George C. Fluend, of San Jose, son-in-law of Mrs Thompson corroborated her testimony concerning the conversation about the trust deed and also declared that he had heard Dr. Thompson tell his mother that he had an "irritation of the brain."

Raymond Lemieux, passenger agent for the Southern Pacific, was called and declared that the road operates no train known as the Southern Pacific Limited or the Southern Pacific Limited No. 2. This was to contradict claims that the will was written by Dr. Thompson while on his way east The will is headed Southern Pacific Limited No. 2 and Miss Watkins has testified that the doctor left Oakland on that train.

Today's witnesses included Mrs. Mary A. Friend, sister of Dr. Thompson, who pronounced her brother of unsound mind She said he was not asm enthusiastic over his work during the last months of his life as he had been formerly.

Robert Reed, manager of a Berkeley apartment house, an old friend of Dr. Thompson, also pronounced him mentally unsound, saying that he was worn and haggard, silent and morose when Reed saw him a few months prior to his death.

Reed also testified that the will is not in the handwriting of Dr. Thompson.

PURSE SNATCHER SENTENCED

William Carter was sentenced to San Quentin from one to ten years today by Superior Judge Fred V. Wood. Carter recently pleaded guilty to a charge of grand larceny growing out of his attempt to snatch the purse of Ada Hancock, 2214 Seventeenth avenue, while she was shopping in a local department store January 27 last

35-Foot Steel Redwood Peak Tower Proposed

CONSTRUCTION of a 35-foot steel tower on Redwood Peak may be a first order of business for the public safety department when Commissioner Frank Colbourn returns from the east, according to his secretary, Howard Cross, who has received a formal application from the Contra Costa Hills Club for such an improvement.

The park board officials say they favor the project The matter will be taken up during consideration of the 1924-5 budget, according to the commissioner.

Portlander to Head Richmond Firemen

RICHMOND, July 10.—W. F. Cooper, battalion chief of the fire department of Portland, Ore, will succeed Harry C. Johnson as chief of the Richmond fire department, according to an announcement by Chief Johnson. City Manager J. A. McVittie has accepted Cooper on the recommendation of Chief Johnson

Chief Johnson resigned his post following receipt of a letter advising him of a ruling of the Portland council that he would have to return to his former position as battalion chief of that city or forfeit all claim to a pension.

Cooper his resigned his position with the Portland department and is expected to be made the permanent chief of the Richmond fire department, it is said

A BUILDING and LOAN ASSOCIATION
Alameda County Loan Association
SINCE 1873
563 SIXTEENTH ST.
near CLAY
OAKLAND CAL.
6% and Safety

What kind of a background have your investments?

Money placed here is backed by a reputation for square dealing that has been built up through Forty-nine years of effort.

We pay Six per cent on pass book accounts and on lump sums. Up to July 10th credit for the full month is given.

Folder, "6% and Safety," will be sent you on request.

Saturday Night at 10 o'Clock

KOHLER & CHASE

GREAT STOCK-REDUCING

SALE

Will Come to a Close!

So you must act quickly if you want to get in on this great selling event. The beautiful Console Phonograph that we are offering at $59.90, we firmly believe, is worth twice this price, and in addition to this wonderful low price we include 10 double faced records (20 selections). You must hurry.

BRAND NEW AND ONLY
$59.90
WITH 10 DOUBLE FACED (20 selections) INCLUDED

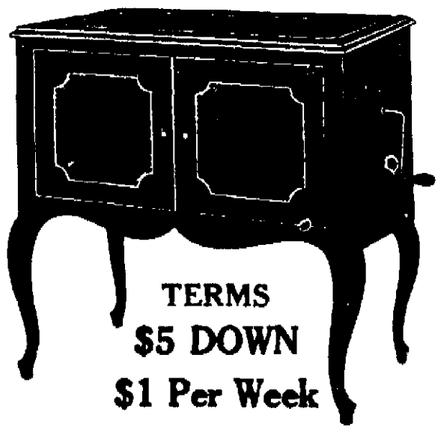

TERMS
$5 DOWN
$1 Per Week

We have many other bargains in new, upright and console Phonographs. You will have to hurry, however, as this great sale positively comes to a close next Saturday night at 10 o'clock.

Come Early! Don't Delay!
—No Mail Orders—No Telephone Orders—No C. O. D.'s. Get here as soon as you can. These instruments will sell quickly. Store open until 9 o'clock every night—Saturday night until 10.

OPEN NIGHTS UNTIL NINE
·KOHLER·&·CHASE·
2460 Mission St. San Francisco | 535 14th St. Opposite Capwell's Oakland | 26 O'Farrell St. San Francisco
OPEN NIGHTS UNTIL NINE

RESULTS

WE fill teeth in the most approved modern method. All work guaranteed at prices that please.

"Modern methods only"
All Work Painless and Guaranteed

F. S. BARBER
D. D. S.
DENTIST
1119 Broadway
Next to Broadway Theater
Phone Lakeside 383
Look for the ground floor laboratory

Are You a Baker?

Own Your Own Shop

See

BUSINESS OPP

In the TRIBUNE Today, Tomorrow and particularly Wednesday.

July Clearance Prices
Still Prevail!

The Foot Aristocratic
Is Clad in Colored Suede

Fetching new models in color combinations, to wear with any costume!

$3.95 $5.85 $7.85

These prices are 'way below actual cost!

Clever Novelties in White Kid Drastically Reduced — $7.85

Walter Broder
1305—WALTER SHOES—WASHINGTON

"Gifts that Last"

War Horses Are Out of Style

Particularly the poor beasts that went into battle decked out like deep-sea divers.

Yet—many a man carries an old war horse around with him in the shape of a cumbersome chain, purchased for him, perhaps, by a maiden aunt, when he was "twenty-one."

Discard your old war horse and replace it with a chain of modern design purchased at Morton's.

A superior quality of merchandise at no additional cost.

Convenient payment accounts extended to responsible persons.

H. MORTON COMPANY
Jewelers
Broadway at 14th Street
Oakland

J. V. SCHOLZ AND D. KINSEY INCREASE U. S. LEAD

KINSEY BOYS AND "PECK" GRIFFIN ARE SHOWING GOOD FORM IN NET MATCHES AT ST. LOUIS

Chas. Paddock Is Lame, But Takes Second

California Flash Nosed Out in 200-Meter Finish When He Looks Back.

OLYMPIC STADIUM, COLOMBES, France, July 10.—America's tracksters forged ahead again yesterday in the Olympic games and are now leading Finland, their most dangerous rival, 135 to 73. The Red, White and Blue also got revenge on Great Britain for the defeat administered in the 100-meter dash, by winning first and second places in the 200-meter event, Jackson V. Scholz, the New York Athletic club sprinter, sent the Stars and Stripes up the flag pole for ten points by nosing out his countryman, Charles Paddock, by a matter of inches in the last few feet of the race.

The former "fastest human" led the field from the start and appeared to have the honors cinched, when Scholtz bounded to the finish and took advantage of the fact that Paddock turned his head slightly to see how far he was in the lead. The result for the United States, however, remained the same and Paddock's improved form netted the second place points for his country.

Saving in this way the second of her most prized track crowns, America accomplished almost the complete downfall of the British Isles, for Harold Abrahams, the Cambridge star, who had given a stunning setback to the United States Monday when he captured the 100 meters event, finished a poor last, while his countryman, E. H. Liddell, only succeeded in taking third place with the slightest of margins over George Hill, University of Pennsylvania, and Bayes Norton, of Yale.

DAN KINSEY WINS.

America made it two out of three in the day's finals when Dan Kinsey, University of Illinois, won another brilliant duel with Atkinson of South Africa, for the laurels in the 110 meter hurdle race.

Willie Ritola, Finland's "iron man," has gained the greatest individual glory of any of the athletes thus far. He won the grueling 3000 meters steeplechase for his second victory of the games and in doing so he broke the world's record, covering the distance in 9 minutes 33 3-5 seconds, as compared with the previous record of 10 minutes 2 2-5 seconds, set by P. Hodge of England in 1920. This was the second world's record for Ritola, he having run away with the 10,000 meter championship on Sunday in 30 minutes 23 1-5 seconds, bettering his own world's mark by 12 1-5 seconds.

When dusk settled over the fourth day of the stirring competition the United States had taken a commanding lead. With 12 events nearly half the program completed, the wearers of the shield had amassed a total of 135 points, nearly twice as many as Finland, which was in second place with 73. Great Britain trailed third with 34½.

With a big task yet ahead of them the Americans realize that the fight is far from won, but they now feel their position more secure.

PADDOCK SLOWS UP.

As the gun barked, sending the half-dozen fliers away, the perfectly and powerfully striding Paddock, out in a last bid for Olympic glory, first showed in front. As the racers sped into the stretch before the stands the Californian added inch by inch to his lead. He had a margin of two feet over Scholz at the 150-meter mark, with Hill, Liddell and Norton bunched.

Here Scholz called on his reserve and over the last 50 meters the two fought it out virtually alone. Just before the last leap to the tape Paddock was seen to turn his head. Seemingly he slowed for the slightest fraction of a second. At that instant Scholz went in front, though it appeared to the stands that they had crossed the line in a dead heat.

The French crowd, with which Paddock has always been a strong favorite, first hailed him as victor, as the Californian pulled up lame, then sank momentarily to the ground. But even a greater shout went up when Scholz was proclaimed the winner in 21 3-5 seconds, which equaled the Olympic record set by Hahn of the United States a score of years ago.

RITOLA SETS MARK.

The performance of the sturdy Finnish-American Ritola, who captured the steeplechase in new Olympic record time, closely rivaled that of Scholz. Ritola, who started off Sunday by breaking the world's 10,000-meter record, was running for his fourth consecutive day, but seemed as fresh as when he started out to make Olympic endurance history. This gruelling race over hurdles, obstacles and water jumps, gave Finland's point scorer a big boost, for Ritola's countryman, Katz, finished second, 75 meters behind the winner, while another Finn, Eob, took fifth place, after being beaten out for fourth by Marvin Kick, N. Y. A. C., the sole American to win points in this event.

Dan Kinsey's victory in the 110-meter hurdles in 15 seconds flat, only one-fifth of a second short of the world's mark, was scored in a most impressive fashion after a nip-and-tuck duel with Atkinson of South Africa, but the jinx which seems to be following the American timber-toppers again cropped up, when Karl Anderson, Illinois A. C., the national champion, took a bad fall over the next to the last hurdle, while George Guthrie, Ohio State, the favorite, was disqualified for knocking down three hurdles, after finishing third.

These mishaps cost the United States heavily in the point total.

Two Swedes, Petersson and Christiernsson, the latter of whom resides in the United States and belongs to the Newark Athletic club, took third and fourth places, which Guthrie and Anderson seemed to have clinched.

AMERICANS SHOW STRENGTH.

Aside from the 10,000-meters walk, the second half of the trials which was not contested because of a controversy among the officials, the United States showed formidable strength. In the pole vault all four Americans qualified among the seven finalists, while three Americans qualified in the 1500 meters, in which the machine-like Nurmi led the hardy quartet of his compatriots.

Lloyd Hahn, Boston A. A.; Ray Watson, Illinois A. C., national half-mile champion, and Ray Barker, Illinois A. C., all qualified safely for the Olympic mile, but Nurmi is the favorite, with the strongest opposition likely to come from the British runners, Stallard

Kinsey Brothers Doing Well in Net Tourney

Here are the Kinsey boys of San Francisco—Robert and Howard—who are at St. Louis, where the national clay courts tennis championships are now under way. They have reached the fifth round of the singles matches.

Young Pigeon Fanciers Hold Big Meeting

After being postponed from month to month on account of live stock quarantine, the young bird meet of the Pacific Pigeon Fanciers' club was held last Tuesday. These young bird meets will be held each month, from July to November, inclusive. Points will be scored 3 for first, 2 for second and 1 for third.

The following cups will be awarded in November to fanciers scoring greatest number of points.

Sperry Flour cup, best display Flying Homers.

Harry Morison cup, best display Dragoons.

Alan Curry cup, best display Jacobins.

C. R. King cup, best display Runts.

H. W. Barnett cup, best display Modenas.

C. F. Zamloch cup, best display Tumblers.

Dr. Geo. Kleeman cup, best display Maltese.

F. G. Morrison cup, best display Kings.

F. Oppl cup, best display Carneaux.

Pacific Pigeon Fanciers' cup, best display fancy pigeons.

Pacific Pigeon Fanciers' cup, best display utility pigeons.

At the Tuesday meeting over 100 birds were shown in the following varieties: Flying Homers, Tumblers, Kings, Modenas, Carneaux, Show Homers, Pigmy Pouters, Runts Trumpeters, Maltese Frill Back and Hungarian.

Alan Curry got off to a flying start, scoring 25 points.

Kelly Makes Three Homers in One Game

George Kelly, of the New York Giants, has a record of making for the second time, three home runs in one game. He clouted three in Chicago on September 17 of last year and repeated the stunt in New York against Cincinnati in June 14 of this year. Kelly also holds a rare minor league record, made June 24, 1919, while a member of the Rochester team, of the International league. In a game with Reading, Kelly made four consecutive home runs and a double out of six times at bat.

U. S. Athletes Hold 35 World's Records

Athletes in the United States hold 35 of the 50 world's records for track and field events recognized by the International Amateur federation. Great Britain is next, with 2?, and Finland is third with 12. America leads the world in the runs, jumps, weight-tossing, hurdling, and relay racing, while Great Britain is preponderant in walking, and Finland in javelin and discus throwing.

Dundee Must Meet Kid Kaplan in Bout

NEW YORK, July 10.—Johnny Dundee, world's featherweight champion, must meet Kid Kaplan of Meridian, Conn., in defense of his title by August 15 or face suspension in this state. This decree was made by the state athletic commission following a conference with the principals over a controversy in the signing of a contract.

ANGLERS Nook

CAMP CURRY, Yosemite, July 10.—The task of planting the first consignment of young trout to be placed in the Yosemite streams for the season of 1924 started this morning, when a State fish and game commission crew left here with the first cans of young fry to arrive in the Yosemite his summer. The present shipment consists of 107 cans, divided as follows: 56 cans of Loch Leven, 35 of brook trout, and 16 cans of rainbows.

"Simply wonderful" is the way the Camp Curry fishermen describe the fishing in Yosemite and the environing country at present.

"Scores of Camp Curry guests have brought in record catches of rainbows, Eastern brook, German brown and Loch Leven beauties during the past few days," states Tresidder.

BELDEN, Cal. — Fishing continues to be good well up the creeks. Good catches being made on Chipps creek and Yellow creek, also on the North Fork. The river is low and clear, but trout there do not seem to be biting very well. McGinty, Rio Grande King and Coachman are the best flies and grasshoppers are being used for bait.

Pulga, Cal.—Some fair catches being made; however, not many fishermen out here now. Flies of all kinds are used.

Spring Garden—Weather clear and warm. No fishing in side streams. In the Middle Fork of the Feather river the water is low and fishing is better than it has been for the past week or so. Several good catches made, although no limits were reported. Flies and grasshoppers most successful bait used.

Blairsden, Cal.—Streams and lakes in this vicinity are very low and clear. Fishing is reported fair, using flies and salmon eggs. The weather is clear and warm.

Paxton, Cal.—Fishing in all the streams near here has been very poor, with the exception of one good catch of fourteen taken from Soda Creek last Sunday. Good fishing is to be had at Lake Almanor. Large fish are being taken with flies, March Brown being the favorite. No reports of any fishing being done in Crystal or Taylor lakes.

Keddie, Cal.—Fishing not so good the past week. All streams are low. A few large catches were made, but no limits. Spinners and flies are being used. The weather is hot and dry.

Convicts Organize Baseball League

A six-team baseball league has been formed among the 650 prisoners at the Rockview penitentiary, near State College, Pa. The league is run by a committee of convicts and games are played on a diamond laid out within the prison stockade near the building in which the men sleep and eat.

Phil Tremblay Is Fighter in Leisure

Phil Tremblay, of Detroit, Mich., who graduated from the Cleveland Law school, follows the ring when business is dull. He is a light heavyweight and weighs 170 pounds. Out of 50 scraps, Tremblay has won every one, and 61 of these were knockouts.

Fighters Learned Game in Last War

Joe Lynch, Mike O'Dowd and Gene Tunney served with American forces in the World war. Jimmy Wilde was attached to the British forces, and Criqui and Carpentier with the French army.

Elks Plan Big Trapshoot at Alameda Sunday

More than a hundred members of the Bay Cities Elks' Trapshooting Association are expected to enter the first shoot planned by the association for Sunday at the West Alameda traps of the Golden Gate Gun Club. There will be 15 awards.

The Elks plan to make their organization one of the finest shooting clubs around the bay and they expect an increased enrollment after the shooting Sunday.

The Richmond Elks held a trapshoot recently which met with great success as all of the Elks in the bay region were invited. The plans for Sunday's shooting promise to make the Alameda event as successful if not more so than the one at Richmoond. The association plns to hold trapshooting contests at intervals through the year. Sunday's shooting being the starter.

Last Night's fight results

The boxing fans at the National Hall program at San Francisco last night were treated to some good bouts. Billy Gibbs administered a knockout to Battling Dane in the fourth round. The Dane went good in the first round of the battle, but the next three were all Gibbs'.

Johnny O'Connor and Eddie Doody boxed a draw.

Jack O'Dair stopped Jack Burns in the third.

Jack Noonan stopped Martin O'Shea in the third.

Joe Hughes and Jack Walker boxed a draw.

Young Marty Farrell and Frank Zanetti boxed a draw.

Jimmy Briggs and Sailor Evasco boxed a draw.

Al Robinson got the decision over Young Spider Roach.

SAN FERNANDO, July 10.—Kid Ponce, of San Fernando won the decision over Bennie Marks, Los Angeles boxer, in four rounds here last night. They are 112-pounders.

Griffin Wins In National Tennis Play

San Franciscan Defeats Wray D. Brown in Five Hard Sets.

ST. LOUIS, July 10.—Clarence J. "Peck" Griffin, former singles title holder and runner-up in the Pacific Coast tournament, won by far the hardest played match so far in the National Clay Court championship tournament here yesterday, when he defeated Wray P. Brown, Missouri Valley champion, in five sets. The scores were 3-6, 6-3, 6-2, 7-9, 6-3.

Fifty-one games were played, occupying two hours and thirty minutes, before the San Franciscan emerged the victor. A drizzling rain delayed the match slightly.

Brown opened the match with accurate placement drives that eventually won the set for him at 63. Griffin was slow to start, but due to his steady playing and Brown's errors, took the second and third set.

The fourth set was a battle from start to finish. After the score reached seven all in games Brown finally won two games and a set. Griffin took an early lead in the deciding set, but the Missouri Valley star brought the score to 3 all. The Californian then, by steady playing, won three straight games and the match.

Other favorites to reach the fifth round of the singles matches were Brian I. C. Norton, St. Louis; W. T. Tilden II, Philadelphia; Howard Kinsey, San Francisco, and Harvey Snodgrass, Los Angeles. Walter Westbrook, Pasadena, and Robert Kinsey, San Francisco, had previously gained this round as the result of victories Tuesday.

The two junior stars from Philadelphia, Donald Strachan and A. L. Wiener, made a very favorable impression in their singles matches today. B. I. C. Norton won from Strachan by a 6-3, 6-4, 6-3 score, while Wiener was eliminated by Harvey Snodgrass, 6-4, 6-3, 6-3.

Due to rain, the remaining fourth round contest in the men's singles between R. E. Schlesinger, Australia, and A. H. Chapin Jr., Springfield, was not played, being scheduled for Thursday.

The afternoon matches tomorrow will bring together Walter Westbrook and Brian Norton; Tilden against Robert Kinsey, and Griffin against Howard Kinsey. A number of matches in the doubles and junior and boys' events will also be played.

FOURTH ROUND—MEN'S SINGLES.

B. I. C. Norton, St. Louis d. Donald Strachan, Philadelphia, 6-3, 6-4, 6-3.

W. T. Tilden, Philadelphia, d. James Beatty Jr., Tulsa, Okla., 6-2, 6-0, 6-1.

C. J. Griffin, San Francisco, d. W. D. Brown, St. Louis, 3-6, 6-3, 6-2, 7-9, 6-3.

H. O. Kinsey, San Francisco, d. L. E. Kohler Jr., Cincinnati, 6-2, 6-1, 6-3.

H. B. Snodgrass, Los Angeles, d. A. L. Wiener, Philadelphia, 6-4, 6-3, 6-3.

FIRST ROUND—JUNIOR SINGLES.

Robert Norton, St. Louis, d. Walter Thomas, Orange, N. J., 3-6, 6-4, 6-4.

SECOND ROUND—JUNIORS.

Richard Dietrich, St. Louis, d. Junior Coen, Kansas City, 6-0, 7-5.

MEN'S DOUBLES—SECOND ROUND.

B. G. and H. O. Kinsey, San Francisco, d. T. A. Egmann-Mac Smith, East St. Louis, 6-2, 6-0, 6-0.

Leroy Jesiep-J. A. Barr Jr., Dallas, Texas, d. Joseph Smith-Herbert Weinstock, St. Louis, 3-6, 6-2, 6-4.

R. C. Wright, New York, and L. E. Kohler Jr., Cincinnati, d. W. F. Luther and James Beattie Jr., Tulsa, 8-6, 6-1.

E. F. Torrey, Clinton, N. Y., and J. L. Werner, St. Louis, d. F. H. Modge and F. W. Klingmann, Chicago, 6-1, 6-2, 6-8, 6-0.

C. J. Griffin San Francisco, and B. I. C. Norton, St. Louis, d. P. R. Bennett and J. G. Van Ginkel, Des Moines, 6-1, 6-1, 6-3.

F. O. Jostes and T. R. Drewes, St. Louis, d. Leslie Jaunsey and A. H. Schneff, St. Louis, 6-2, 6-2, 6-1.

W. K. Westbrook, Pasadena, and H. B. Snodgrass, Los Angeles, d. T. E. Harkney and H. W Lawrence, Fort Worth, Texas, 6-0, 6-2 7-5

Toe Holds Win for Stanislaus Zbyzsco

LOS ANGELES, July 10.—Stanislaus Zbyzsko, Polish wrestler, won two successive falls from Yussif Hussane, Turkish matman, here last night. Hussane put up a good scrap in the first fall, it taking Zbyzsko fifty-seven minutes to floor him. The second fall lasted one minute and 30 seconds. Both bouts were won by toe holds.

In the semi-final George Kotsonaros, taking the place of Jim Londos, threw Emil Maupa in 37 minutes with an arm bar and reverse body scissors.

WRIGHT'S
Billiard and Pool Palace
423 13th Street
Billiards, Pool and English Billiards

S. F. Players Win in Tennis At Portland

Herbert Suhr and Ray Casey Reach Semi-Final of Northwest Tourney.

PORTLAND, Ore., July 10.—Two seeded players, H. H. Graham, of Twin Falls, Idaho, and Mrs. Gertrude Robinson, also of Idaho, were eliminated yesterday in the third day's play of the Oregon State championship tennis tournament. Graham lost a long drawn three-set match to A. D. Makeman of Portland, 6-4; 5-7; 6-4. Mrs. Robinson lost to Helen Hahl, of Portland, 6-3; 6-3.

W. Quillian of Seattle, defeated Robert Wendall of Portland in two straight sets, 6-4; 11-9. Ray Casey, of San Francisco, defeated Givler of Portland, 6-3; 6-3. Herbert Sohr of San Francisco defeated Herbert Sweet of Portland, 6-4; 6-4.

Walter A. Goss of Portland, city champion defeated Milt Frohman, 6-3; 7-5.

In the men's doubles Casey and Suhr reached semi-finals by disposing of E. H. Zimmerman and Ted Steffen, 6-1; 6-2; and W. Quillan and Clarence Hartman, 6-4; 6-3. Norris and Goss advanced to the finals by defeating Dr. C. H. Lanieve, and Dr. E. P. Stimmetz, 5-7; 6-0; 6-4, and H. E. Wheeler and F. Harrigan, 6-2; 6-2.

In the women's singles Mrs. S. M. Henry of Los Angeles, defeated Maryann Bishop of Portland, 6-0; 6-1. Mrs. G. Hickes of Duncan won from Alberta Edtl, 6-1; 8-6. Stella Fording, Portland, took her match from Dorthy Ledbetter, Portland, 6-0; 6-1.

In the mixed doubles, Mrs. William Henry and Phil Neer eliminated Mr. and Mrs. Rogers MacVeach, 6-4; 6-2. Mrs. Helen Haldand Herbert Suhr won from Stella Fording and Herbert Swett, 6-2; 6-4.

Denver Grid Coach Is Seriously Ill

DES MOINES, Iowa, July 10.—Aubrey Devine, football coach at Drake University, and former University of Iowa football star, is seriously ill at the home of his sister here. Specialists say he is suffering from poisoning of the kidneys. His wife, who is in Los Angeles, has been summoned.

The Homing Loft

HAYWARD, July 10. — A bird owned by Clay Jaynes, local pigeon fancier and breeder, won first place in a race conducted by the Hayward Homing Pigeon Club from Gerber to this city, more than 150 miles. Entries of John Riggs and Joseph Brum finished second and third, respectively. Because the northern flight route has been but recently adopted and exact measurements have not been received from eastern association headquarters, the results could not be computed immediately on the conclusion of the race.

Next Sunday, more than 125 birds, all owned by the club members, will fly from Kennett, Shasta county, to Hayward, a distance of 200 miles. A silver cup donated by Gorrie & Yeoman, a feed concern of Hayward, will be the prize.

Americans Are Leading Finns In Ten Events

HERE is the point score of the first ten events that have been completed in the Olympic games track and field events:

United States	135
Finland	73
Great Britain	34½
Sweden	18½
France	13½
Hungary	7½
Switzerland	5
South Africa	5
Norway	4
New Zealand	4

American Team Does Road Work For Olympics

PARIS, July 10.—All the members of the American boxing team made a six-mile cross-country run today to aid their wind. Starting from training headquarters at Rocquencourt the Americans jogged to Versailles, where they passed through the historic gardens around the ancient Versailles palace.

All the men were in good condition upon their return.

A series of three-round bouts was arranged for this afternoon to select a second man and alternate for each class.

The men are in fine condition and are practically at normal fighting weight.

Select Team for Games in Ireland

NEW YORK, July 10.—Twenty-nine athletes have been chosen by the American Tailltean council to represent this country in the Tailltean games to be held in Dublin, Ireland, August 2 to 18, according to an announcement made last night by the American council. In addition to the athletes, most of whom are now abroad wearing the American shield in the Olympic games, a hurling team will go to Ireland to compete in the national championships against the Irish, Scottish and English teams.

The athletes chosen were: Frank Hussey, New York; William A. Dowling, Chicago; James Burgess, Georgetown University; Ray E. Dodge, Corvallis, Ore.; John J. Gray, Philadelphia; G. Russell Payne, Ohio State University; Ivan H. Riley, Illinois A. C.; Harold M. Osborne, Illinois A. C., and Thomas J. Lieb, Fairibault, Minn.; Ray Fee, San Francisco.

Entries Lacking in Junior Golf Event

LOS ANGELES, Calif., July 10.—Although the junior golf championship tournament of the Southern California Golf Association which was scheduled to start tomorrow at the Los Angeles Country Club has been cancelled because of lack of entries, Los Angeles golf enthusiasts have been assured that two other major golf tourneys will be held during the month.

The first is the Southern California open championship, which opens July 20 on the links of the Los Angeles Country Club, and the second is the annual invitation tournament of the Rancho Country Club, scheduled for the 22nd to the 26th of the month.

National Soccer Head Is Elected

DETROIT, July 10.—Morris W. Johnson of Philadelphia was elected president of the United States football association, national soccer association.

Mallory Will Play for Her Native Land

Hopes to Meet Helen Wills in Olympic Tennis Matches.

By FREDERICK K. ABBOTT, International News Service Staff Correspondent.

COLOMBES STADIUM, France, July 10.—Dressed in a white sweater and sport skirt, trimmed with light blue and red—the colors of Norway—Mrs. Molla Bjurstedt Mallory, former American tennis champion, indulged in a brisk workout on the Olympic tennis court today.

"People in the United States seem to feel peeved because I am representing my own country in the Olympic tennis matches," said Mrs. Mallory.

"Of course, I would have been most glad to play for the United States, but because I couldn't does not prevent me from fighting hardest in the Olympic matches for the land of my birth.

"If I remain in my present form and have ordinary breaks, I hope I will be in the finals with Miss Helen Wills, the American champion. I will certainly give her the best battle I possibly can."

Hagen and Smith Play at St. George

WEYBRIDGE, England, July 10.—Walter Hagen and MacDonald Smith, regarded by many in England as America's two best golfers, opposed George Duncan and Abe Mitchell, leading British pros, in a 72-hole four-ball foursome for international honors and a purse of £300 at St. George's Club, near here, today.

Hundreds of enthusiasts came by early morning trains from London to watch the struggle. The Americans, fresh from excellent rounds over the course yesterday, have been picked to win by most of the English newspaper experts. Their cool nerve and clever handling of the putter are expected to overcome the long experience of Duncan and Mitchell.

Two Tied for Lead In Gotham Tourney

ROSLYN, N. Y., July 10.—Joe Turnesa of the Fairview club at Elmsford, N. Y., and Bill MacFarland of the Oak Ridge club of Tuckahoe, N. Y., led a field of [illegible] starters in the opening round of play in the Metropolitan Golf Association open championship tournament yesterday. Both turned in a card of 71, a stroke over par for the 18 holes.

Closely pressing the two leaders was Johnny Farrell, with a 73, one stroke ahead of Louis Costello of the Milburn club at Baldwin, N. Y., and Nick Deman of the Soundview Golf club at Great Neck, N. Y.

Leo Diegel, of Washington had 75.

Johnny Burns Meets Holley at Stockton

STOCKTON, July 10.—Buck Holley of Stockton and Johnny Burns of Oakland will head the card at the Oak Park boxing arena tonight. Holley and Burns fought to a draw at Santa Rosa last week.

SOUTHERN ASSOCIATION.

New Orleans 3; Chattanooga 1.
Mobile 2, Nashville 11.
Birmingham 4; Memphis 1 (11 innings).
Atlanta 5; Little Rock 2.

Are You Losing Your Grip on Health?

Physician's Prescription to Increase the Health and Strength of Anaemic, Run-down Men and Women

As a result of the tremendous strain of modern living many people find that the nerve cells have become devitalized, the whole system weakened, and thousands of men and women are today losing their grip on health simply because their blood is thinning out and possibly starving through lack of sufficient iron. It is through iron in the red coloring matter of the blood that life sustaining oxygen enters the body and enables the blood to change food into living tissue, muscle and brain. If people would only keep their blood filled with sufficient strength-giving iron by taking Nuxated Iron when they feel weak and run-down they might readily build up their red blood corpuscles and quickly become stronger and healthier in every way. If you are not strong or well you owe it to yourself to make the following test: See how long you can work or how far you can walk without becoming tired. Next take two five-grain tablets of ordinary Nuxated Iron three times per day after meals for two weeks. Then test your strength again and see how much you have gained. Nuxated Iron will increase the strength of weak, nervous, "run-down" men and women in two weeks' time in many instances. The manufacturers guarantee successful and entirely satisfactory results to every purchaser or they will refund your money. Nuxated Iron is on sale at all good druggists.—Advertisement.

Vacation Time Play-work!

Let the children make a garden during their vacation. There is no better outdoor exercise than weeding and breaking ground—work will be play.

For the few necessary tools, fertilizer, seeds and bulbs, consult the advertisements in tonight's classified section under

60 MISCELLANEOUS

Oakland Tribune

OAKS AGAIN TRIM SENATORS AND STEP TO FIFTH PLACE

KNUTE ROCKNE SAYS NOTRE DAME GRID TEAM WOULD ACCEPT DATE FOR PASADENA BOWL

Geo. LaFayette Has Fine Day With Willow

Mails Has An Easy Time Until Mervin Shea Hits Ball Out of Lot.

By EDDIE MURPHY.

The Oaks continue to climb the ladder, and yesterday saw them hop from seventh to fifth place, when they hung a 6 to 2 defeat on the Sacramento Senators, and made it two straight over Colonel Pick's athletes. The left pitching wing of Walter Mails, the great, and the timely hitting of his teammates caused the downfall of Bill Hughes, who worked on the hill for the Senators. George LaFayette, the big Frenchman, playing first base in place of Louie Guisto, was again there with the willow and pasted out a pair of triples and a single, each blow having something to do with the run scoring for the Oaks.

OAKS JUMP UP LADDER.

The Oaks just did nose their way into fifth place, when the Salt Lake Bees and Portland Beavers went down to defeat. The Oaks now have a percentage of .484.20, and the Salt Lake Bees, who are right behind them, .483.81. The difference is just enough to give the Oaks sole right to the position. A victory for the Oaks today would lift them into the first division, just one point ahead of the Sacramento club. There is no telling how high Ivan Howard's hustling athletes will climb, as the pitching staff is now showing the form expected of it, and every member of the team is doing his bit behind the hurlers. Next to the work of the pitchers, timely hitting is the feature of the work being done by the home boys.

EARNED ALL RUNS.

They certainly clicked the ball timely yesterday, as all six runs off Bill Hughes were earned. Mails never had much to worry about until the eighth inning, when Mervin Shea went to bat for Cochran and busted a ball over the left field fence, scoring three runs, as Kopp, who had beat out a hit to short, and Koehler, who drew a walk, were on the bases at the time. The other Senator marker was made in the fifth inning. Smith started with a single and was forced by Siglin. Smith did not like Eddie Finney's decision on the play at second, and talked himself out of the ball game. After Wollwitz shied out, Rohwer singled, and Hughes rainbowed a hit to center, scoring Siglin. Hughes [illegible] throw to the plate, and he forced Rohwer off the bag, so Read pegged to Maderas who tagged the former U. C. player. This killed a good chance for the Senators to stage a rally.

LAFAYETTE HITS HARD.

In the sixth inning a walk to Kopp, Hemmingway's short fly back of first for a single, and Koehler's infield hit to Brubaker filled the bags, but Mails fanned Cochran, who took Smith's place, and Arlett took care of Siglin's fly. Outside of those few innings, the Senators could not do much with Mails' shoots. The big southpaw fanned nine.

LaFayette started the Oaks at bat by lacing a triple to right field and he scored on Brubaker's single. A wild pitch put the shortstop on second, Adams bunted him to third, and he scored after Smith caught Arlett's long fly near the right field fence.

Another run was added in the second, when Maderas was hit by a pitched ball. Baker was an infield out, Mails walked and LaFayette cracked a single to left.

LaFayette was again on the job with a timely triple in the sixth, when the Oaks added three more. With one out, Goebel drew a walk and took third when Maderas singled and raced to second on the peg to the plate, and Goebel and Maderas scored. Art Koehler must have called for Hughes to walk Baker, as the Senator catcher looked very much disgusted when Baker connected for the hit. Mails hunted Baker to third, and LaFayette got his second triple to score the Oakland catcher.

SHEA CLICKS HOMER.

Manager Charlie Pick of the Senators made a timely move when he sent Shea to bat for Cochran, who had looked bad against Mails' shoots on his first time to the bat. Shea's smash was a dandy and cleared the left field fence with space to spare.

In the second inning, Mails picked Smith off first base by a quick throw to LaFayette. Manager Pick howled for a long time when Smith was called out, as he claimed that Mails balked. Umpire "Beans" Reardon would not allow a balk. Pick returned to the Senator bench after several warnings, and while the Oaks were at bat some one from the bench was panning Reardon. The umpire accused Charlie Hall, the veteran pitcher, of making all the noise, and chased him to the clubhouse.

It was a good ball game, and was witnessed by one of the best week-day crowds of the season. The score:

SACRAMENTO.	AB.	R.	H.	O.	A.	OAKLAND.	AB.	R.	H.	O.	A.
McNly,rf	4	0	0	2	0	Lafyte,1b	4	1	3	6	1
Kopp,lf	3	1	1	3	0	Brubkr,ss	4	1	2	1	3
Hmnwy,ss	4	0	2	1	1	Adams,2b	3	0	0	3	1
Koehler,c	3	1	1	7	3	Arlett,rf	2	0	0	2	1
Smith,rf	1	0	1	1	0	Cather,lf	4	0	2	1	0
Siglin,2b	4	1	0	2	2	Goebel,cf	2	0	1	3	1
Mlwtz,1b	4	0	1	1	1	Mdrs,3b	3	2	1	3	1
Rhwer,3b	4	0	1	1	1	Baker,c	4	1	2	10	1
Hughes,p	3	0	1	0	2	Mails,p	2	0	0	0	2
Cochrn,rf	1	0	0	0	0						
Shea,rf	1	1	1	1	0						
McGinnis	1	0	0	0	0						
Total	34	4	9	24	9	Total	28	6	10	27	10

Shea batted for Cochran in eighth.
McGinnis batted for Hughes in ninth.

Sacramento	0	0	0	0	1	0	0	3	0	—4
Hits	1	0	1	0	3	2	0	2	0	—9
Oakland	2	1	0	0	0	3	0	1	*	—6
Hits	3	2	1	0	0	3	0	1	*	—10

Errors—Lafayette, Maderas (Oakland) 2. Runs responsible for—Hughes 6, Mails 4. Struck out—By Mails 9, Hughes 6. Bases on balls—Off Mails 3, Hughes 3. Wild pitch—Hughes. Hit by pitched balls—By Hughes, Maderas, Goebel. Home run—Shea. Three base hits—Lafayette 2. Two-base hits—Mollwitz, Baker, Cather. Sacrifice hits—Adams, Arlett, Mails. Runs batted in—Brubaker, Arlett, Lafayette 2, Hughes, Baker 2, Shea 3. Caught stealing—Hemingway, Cather 2, Arlett. Left on bases—Sacramento 5, Oakland 6. Time—2 hours. Umpires—Reardon and Finney.

HERMANS DEFEAT BLUMS.

The Herman Athletic Club gave their manager a welcome return by beating the Blum Federals 2 to 1. Lefty Phillips held the losers to two scratch hits.

The score:

	R	H	E
Blum Federals	1	2	1
Herman Athletic Club	2	[illegible]	[illegible]

Pacific Coast League Standing of Clubs

	Won	Lost	Pct.
San Francisco	53	41	.564
Seattle	51	42	.549
Vernon	48	47	.505
Sacramento	46	47	.495
Oakland	46	49	.484
Salt Lake	45	48	.484
Portland	45	49	.479
Los Angeles	42	53	.442

RESULTS YESTERDAY

San Francisco 6, Seattle 5.
Oakland 6, Sacramento 0.
Vernon 7, Salt Lake 4.
Los Angeles 8, Portland 7.

HOW THE SERIES STANDS

San Francisco 2, Seattle 0.
Oakland 2, Sacramento 0.
Los Angeles 2, Portland 0.
Vernon 2, Salt Lake 0.

GAMES TODAY

San Francisco at Seattle.
Sacramento at Oakland.
Los Angeles at Portland.
Salt Lake at Vernon.

American League

RESULTS YESTERDAY

Chicago 8, New York 6.
Cleveland 3, Philadelphia 1; first game.
Cleveland 6, Philadelphia 3; second game.
Boston 5, St. Louis 4; first game.
Boston 5, St. Louis 0; second game.
Detroit 3, Washington 2; first game.
Washington 4, Detroit 2; second game.

STANDING OF THE CLUBS

	Won	Lost	Pct.
Washington	43	33	.566
New York	41	34	.547
Detroit	41	37	.526
Chicago	38	36	.514
St. Louis	37	36	.507
Cleveland	36	39	.480
Boston	36	40	.474
Philadelphia	30	47	.390

National League

RESULTS YESTERDAY

Cincinnati 6, Philadelphia 3.
Boston 6, Pittsburgh 3.
New York-St. Louis, rain.
Brooklyn-Chicago, rain.

STANDING OF THE CLUBS

	Won	Lost	Pct.
New York	49	25	.662
Chicago	42	30	.583
Brooklyn	40	34	.541
Pittsburg	38	34	.528
Cincinnati	38	41	.481
Boston	31	43	.419
Philadelphia	30	43	.411
St. Louis	28	46	.378

Pacific Coast League Box Scores

LOS ANGELES.	AB.	R.	H.	O.	A.	PORTLAND.	AB.	R.	H.	O.	A.
Twombly,rf	4	1	1	0	0	Wolfer,lf	5	0	2	4	0
Krug,2b	5	1	2	0	1	M'Cann,2b	4	1	0	3	3
Durst,1b	5	3	3	10	0	Cox,cf	4	2	2	0	0
Hood,lf	4	2	2	6	2	Poole,1b	3	1	1	6	1
Jacobs,3b	5	0	0	1	2	Brazill,3b	3	1	1	2	1
Jenkins,c	3	0	1	6	1	[illegible]	5	1	1	3	0
Whalley,ss	3	0	2	2	0	[illegible]	4	1	0	3	3
Bennett	4	0	0	1	4	Cochrane,c	4	1	0	6	0
Hughes,p	1	0	0	0	0	Eckert,p	2	0	1	0	0
Crabbe	0	1	0	0	0	Bedient,p	2	0	0	0	2
Ramsey,p	0	0	0	0	0						
Goldy	1	0	0	0	0						
Weinert,p	1	0	1	1	1						
Total	38	8	12	27	11	Total	34	7	10	27	11

Crabbe batted for Hughes in fifth.
Goldy batted for Ramsey in sixth.

Los Angeles	1	1	0	4	0	1	0	1	0	—8
Hits	1	1	2	5	0	1	1	1	0	—12
Portland	2	0	0	3	2	0	0	0	0	—7
Hits	2	1	0	2	2	1	0	1	0	—9

Errors—Krug, Horn (Los Angeles) 2, High (Portland) 1. Innings pitched—By Eckert 4 1-3, Hughes 4, Weinert 4, Bedient 4 2-3. Credit victory to Weinert. Charge defeat to Bedient. Runs responsible for—Eckert 6, Hughes 4, Ramsey 1, Bedient 1. Struck out—By Eckert 2, Hughes 2, Bedient 2, Weinert 3. Bases on balls—Off Eckert 2, Hughes 1, Ramsey 1, Bedient 2, Weinert 1. Stolen bases—Durst, Hood. Home runs—Hood 2, Brazill. Three base hit—Cochrane. Two-base hits—Cox 2, Whalley, Twombley, Durst 2. Sacrifice hit—Whalley. Double play—Brazill to McCann to Poole. Passed ball—Jenkins. Hit by pitcher—Hughes 1. Time—1 hour, 55 minutes. Umpires—Schaller and Phyle.

SALT LAKE.	AB.	R.	H.	O.	A.	VERNON.	AB.	R.	H.	O.	A.
Cmb,ss	5	1	1	2	2	Peterson,cf	5	2	2	0	0
Vitt,3b	5	2	3	0	1	Kimmick,3b	4	2	2	1	1
Frederick,lf	4	1	1	2	0	Blakesly,lf	5	1	3	2	0
O'Neill,rf	4	0	1	2	0	[illegible],cf	1	0	0	0	0
Hulvor,2b	4	0	1	2	3	D.Mphy,c	2	0	0	4	0
Sheehan,cf	4	0	1	0	0	B.Mphy,1b	3	0	0	12	1
Pittenger,ss	4	0	0	3	1	Griffin,2b	3	1	0	2	5
Peters,c	4	0	1	6	1	Warner,ss	3	0	1	3	5
Ponder,p	1	0	0	0	3	Penner,p	4	1	2	1	1
Thomas,p	1	0	0	0	0	Schndr,rf	4	0	1	2	0
McCabe,p	1	0	0	1	0						
Leslie,1b	2	0	1	1	0						
Total	38	4	10	24	11	Total	34	7	11	27	15

Leslie batted for McCabe in seventh.

Salt Lake	1	0	2	0	1	0	0	0	0	—4
Hits	1	1	3	0	2	0	0	2	1	—10
Vernon	2	3	0	2	0	0	0	0	*	—7
Hits	3	3	0	2	0	1	2	0	*	—11

Errors—Sheehan, Pittenger (Salt Lake) 2, Kimmick, Griffin (Vernon) 2. Charge defeat to Ponder. Runs responsible for—Ponder 3, Penner 1. Struck out—By Ponder 1, Penner 4, McCabe 1, Coumbe 1. Bases on balls—Thomas 1, McCabe 2, Coumbe 1. Wild pitch—McCabe. Stolen bases—Vitt, O'Neill. Two-base hits—Vitt, Kimmick 2, Blakesly, Penner, Peters, Peterson, Frederick, Coumbe. Sacrifice hits—R. Murphy. D. Murphy. Runs batted in—Blakesly 4, Penner, Peterson, Frederick, O'Neill, D. Murphy, Vitt. Caught stealing—Blakesly. Double play—Griffin to Warner to R. Murphy. Umpires—Becker to Guthrie. Time—1 hour, 38 minutes.

Good Card Planned For Navy Officers

SAN PEDRO, Calif., July 10.—Hank Gastine of San Pedro and Larry Murphy of Los Angeles will box in the main event at the Chief Petty Officers' Club here tonight. They are lightweights. Dean Hood, San Pedro middleweight, and Hank Gatton of Santa Ana cross leather in the semi-windup. Buck Curtis of Long Beach and Tommy White of San Francisco will box in the special event at 125 pounds.

Hilbourn Is Winner In Billiard Match

Hilbourn defeated Barrett in the three-cushion billiard tournament at Wright's billiard parlor on Thirteenth street last night, 17 to 13. Both players were 17 point men. Further matches in the elimination play will be held every night this week up to Saturday.

BASEBALL

OAKS. VS. SACS.

Every Afternoon at 3:00; Sunday at 10:30 A. M. and 3:00 P. M.

Reserve Seats at Oakland Baseball Park—Phone Piedmont 11. Park and San Pablo Avenues.

Senators Are Showing Way To A. L. Clubs

Stanley Harris Has His Tossers Stepping Along at a Fast Pace.

While favorite sons and dark horses continue to jockey for position in the hectic battle of hits and runs which has deadlocked the American League since April 15, Stanley Harris has tenaciously swung his Washington Senators into a strong position in the face for the championship nomination until today he stands 19 votes in the percentage column ahead of the New York Yankees on the 76th ballot.

Although the Senators broke the unit rule and split their votes with Ty Cobb's delegations of Detroit Tigers, yesterday, the Senators picked up a few scattering votes when the Yankees, adhering to the unit rule, swung Johnny Evers and cast their entire vote to Chicago. On the first ballot Detroit got five to Washington's two, but Harris mingling among his delegation of pitchers swung Russell Ogden into line and on the second ballot gained a 4 to 2 majority.

New York's vote was challenged and on the recount swung solidly to Chicago, 8 to 6. Mostil's work being largely responsible for the plurality.

Lee Fohl's Boston delegates, who had shown unexpected strength on the earlier ballots, but who later slumped when the rising tide had swung sharply to Washington, came back strong when George Sisler released his supporters and made a clean sweep on two consecutive ballots, 5 to 4, and 5 to 0.

Tris Speaker, who has been lying back waiting for the leaders to spend their fury, suddenly opened up a conference with Connie Mack, leader of the Philadelphia delegation, and lined up his athletics on two straight ballots, 3 to 1 and 6 to 3. In the National league, New York and St. Louis and Brooklyn and Chicago passed, rain keeping their delegates from attending. Pittsburgh, however, yielded to Boston and the Braves chalked up an impressive victory, 6 to 3. The Cincinnati Reds, leaders of the minority half, succeeded in lining up the Phillies by the same count.

The half way mark in the leagues has virtually been reached, 76 ballots having been taken and 154 necessary before a choice can be made.

LEGION TO PLAY.

VALLEJO, July 10.—The American [illegible] the Canopus nine at the Vallejo High school diamond on Sunday.

CIRCUIT SWATS

HOME RUN LEADERS

Pacific Coast League.

Fredericks, Salt Lake	22
Lewis, Salt Lake	22
Ellison, San Francisco	20
Poole, Portland	16
Brazil, Portland	16
Arlett, Oakland	14
Cox, Portland	14

National League.

Fournier, Brooklyn	17
Hornsby, St. Louis	9
Williams, Philadelphia	9
Hartnett, Chicago	8

American League.

Ruth, New York	22
Williams, St. Louis	14
Hauser, Philadelphia	14
Jacobson, St. Louis	11

HOMERS YESTERDAY

Pacific Coast League.

Lewis, Salt Lake	1
Rohwer, Seattle	1
Ellison, San Francisco	1
M. Shay, Sacramento	1
Hood, Los Angeles	2
Brazil, Portland	1

National League.

Tierney, Boston	1

American League.

Mostil, Chicago	2
Kamm, Chicago	1
Pipp, New York	1
Manush, Detroit	1

Team Selected For British Cup Tourney

LONDON, July 10.—The British Walker cup golf team, as finally selected yesterday is: Cyril Tolley, former amateur champion; O. B. Bristow, West Byfleet; C. L. Hezzelet, Royal of Port Rush, Ireland; W. L. Hope, Turnberry; D. H. Kyle, Roehampton; W. A. Murray, Westhill; Robert Scott, Jr., Glasgow; Michael Scott, Royal St. George; T. A. Torrance, Sandy Lodge; and E. F. Storey, captain of the Cambridge university team. Henry Gullen, secretary of the Royal and Ancient club, will accompany the team as manager.

American Golf Players Trail British Stars

WEYBRIDGE, Eng., July 10.—(By Associated Press).—George Duncan and Abe Mitchell, leading British professional golfers, were four up on Walter Hagen and MacDonald Smith, American stars at the end of today's play of 36-holes in their 72-hole four-ball foursome for international honors and a purse of 300 pounds sterling at St. George's club.

GOLF

By W. D. McNICOLL.

Ben J. Buffham of the Lake Chabot golf club has an eclectic record score of 52 over the municipal golf course at Lake Chabot, 25 out and 27 in, a score that will be difficult to improve upon unless he can secure a one at the 9th, 7th or 2nd holes. Over the out holes Buffham has been on the 3rd and 8th frequently in 2 but just failed to get down in one putt; he has also been on the 18th in 2 but here also two putts have been necessary.

Detailed record eclectic score by Buffham compared with par reads as follows:

Par out—43-5, 4-4-4, 3-5-3—35.
Buffham out—3-2-4, 3-2-3, 2-4-2—25.
Par in—4-4-4, 4-3-4, 4-3-6—36—71.
Buffham in—3-3-3, 3-2-3, 3-3-4—27—52.

Playing in a professional-amateur best ball match at Sequoyah yesterday Dr. R. R. Aten and Mike Murphy defeated L. M. McCray and Bob MacDonald one up over 18 holes. Over the entire match a best ball score of 67 was recorded, while the winner' best ball was one under par. Bob MacDonald's game was the most consistent of the foursome, but Mike Murphy, the ex-Claremont boy, made many remarkable tee shots. Mike was over the pond with a drive and mashie-iron second and carried over the tennis courts from the 9th tee; his putt for a 3 at the 16th failed, but a birdie 4 won the hole. Bob MacDonald started out with a birdie 3 at the first for a win; the next two holes were halved in par figures; but Dr. Aten evened the match with a birdie 3 at the 4th.

At the short 5th threes were taken, none of the foursome succeeding in getting their putts down for birdies. The long 6th was halved in par and the 7th and 8th were also negotiated in par figures. At the 9th, although Mike was closest to the green, he failed to get even par, and Dr. Aten, with a 4, won the hole when the two Macks failed to get their approach putts dead and took fives.

Over the in holes, which were played first, McCray and MacDonald took the lead at the 11th, Mike and Dr. Aten failing to get a half in four and were trailing the local professional and his amateur partner to the 16th, when Mura got on even terms with a birdie 4.

Aten and MacDonald halved the 17th in par and the home hole with its difficult temporary green was also halved in par, Dr. Aten and Mike Mura winning an interesting match one up.

Leading Major League Hitters

AMERICAN LEAGUE

PLAYER—CLUB—	G.	AB.	R.	H.	PCT.
Falk (Chicago)	61	226	37	84	.372
Ruth (New York)	70	248	69	91	.367
Jamieson (Cleveland)	73	298	41	108	.362
Boone (Boston)	53	188	22	66	.351
Cobb (Detroit)	78	313	56	108	.345

NATIONAL LEAGUE

PLAYER—CLUB—	G.	AB.	R.	H.	PCT.
Hornsby (St. Louis)	71	276	47	109	.395
Wheat (Brooklyn)	70	280	41	106	.379
Wilson (New York)	37	122	22	45	.369
Kelly (New York)	69	267	42	93	.348
Snyder (New York)	61	178	15	62	.348

Freigau Makes Rapid Strides In Ball World

Rise From Batboy to Regular Third Baseman Made in Three Years.

NEW YORK, July 10.—Jumping from batboy to regular third baseman of the St. Louis Cardinals in three years, Howard Freigau realized the greatest of his boyhood ambitions in much less time than he ever dreamed he would. He told the story when the Cardinals were at the Polo Grounds on their recent Eastern invasion.

Freigau related that he first attracted the attention of Branch Rickey, the Cardinals' boss, when he was playing high school baseball. At the end of his high school course he received offers from several colleges, but on the advice of Mr. Rickey went to Ohio Wesleyan. There he began studying for an A. B., but before he finished his course he became a B. B. (batboy), because the college diamond did not give him enough baseball.

Manager Rickey had engaged Freigau during the summer to look after boys admitted to the St. Louis park, and when the Cardinals went on the road Freigau went along as batboy so that he could continue his study of big league baseball without hurting his status as an amateur player.

Freigau, however, had ruined that status by playing semi-pro games on Saturdays and Sundays and, when the athletic authorities at Ohio Wesleyan heard of this the youngster was advised that his playing days on college diamonds were over. The player communicated the information to Manager Rickey, who immediately signed him as a player.

"That was in 1922," said Freigau. "Last year I made myself as handy as I could, and this year I made the grade as a regular."

Murphy Enters Four In Grand Circuit

COLUMBUS, O., July 10.—T. W. Murphy, Grand Circuit driver, who has taken but one race here in three days, today has a starter for each of the four events and in the draw for starting positions, got inside places for all. Guy Brown, the three-year-old trotter; Baron Worthy, Hotel Despler, stake pacer; Clyde the Great, Columbus Dispatch stake trotter, and Iskander, 2:09 [illegible] are his nominees.

After today's program there is one left. That, unless the fast track should be put out of commission by rain, will be raced Friday with the free-for-all pace the feature.

Salinas Women Plan Golf Tournament

SALINAS, July 10.—Women members of the Salinas Golf and Country club have completed arrangements to compete in a championship tourney which will open next Sunday and run one week. A silver trophy will be awarded the winner.

San Jose Sets Date For First Dog Show

SAN JOSE, July 10.—The first dog show held here in ten years will take place August 2 and 3, it was announced here today by D. Fields, secretary of the club. The show will be an annual one. A. Willmot is president of the club.

Griffin Saves Second Game For S. F. Seals

Ellison's Men Cinch Game as Indians Make Two Unexcusable Errors.

SEATTLE, July 9. — Victories over Seattle at this stage of the Pacific Coast League flag race are the one thing the San Francisco Seals are striving for. Bert Ellison's lads seem to sense the danger which has been threatening their monopoly of the first position in the standings and have rallied to take the last two games from Seattle. They annexed yesterday's contest, 6 to 5, when the Indians were unable to bunch enough hits off the shoots of Marty Griffin, the young Seal, who has won a regular berth on the hurling staff of his team. Marty stepped in the box in the seventh inning to relieve Pat Shea, when the sacks were loaded with one out, and prevented the Indian tribe from scoring.

Three unearned runs in the fifth inning presented the Seals with the ball game and a one and a half game lead in the standings. Tobin dropped Valla's fly and Crane mussed up an easy double play on Mulligan's grounder. These two plays, with one out, were closely followed by a triple by Bert Ellison and a double by Pete Kilduff, to total three markers.

Pat Shea twirled a good brand of ball in the first part of the game, but along toward the sixth inning he became wild, and after walking Eldred and hitting Ted Baldwin, he tried to fool Rowher on a slow one, which resulted in a smashing home run over the right field fence.

With the apparent desertion of old man slump by the Seal team, Manager Bert Ellison seems to feel better, and he has been showing the Indians his happiness by smacking the ball hard. His collection yesterday included one of the longest home runs ever seen in the local lot, and a triple which scored two runners during a rally.

Marty Griffin got credit for the victory in the Seal's first win of the series, when he pitched about two-thirds of an inning, but yesterday he twirled the last two innings and saved the game and does not receive the victory. The score:

SAN FRANCISCO.	AB.	R.	H.	O.	A.	SEATTLE.	AB.	R.	H.	O.	A.
Kelly,lf	5	0	1	0	0	Lane,cf	4	0	0	3	0
Valla,cf	4	0	1	3	0	Brady,2b	5	0	0	3	2
Mlgan,3b	4	1	0	3	4	Welsh,1b	4	1	2	8	0
Hndrx,rf	3	0	0	0	0	Eldred,rf	4	1	0	5	0
Ellsn,1b	4	2	2	13	0	E.Bldn,3b	2	1	1	1	2
Kilduff,2b	4	1	2	5	3	Rohwer,lf	3	1	1	4	0
Rhyne,ss	4	1	2	2	3	Crane,ss	2	0	0	1	0
[illegible]	3	0	0	1	1	Tobin,c	4	0	2	2	1
Shea,p	3	0	1	0	1	Sthrlnd,p	4	0	0	0	4
Griffin,p	1	0	0	0	4	Emmer,ss	2	1	1	0	1
Total	35	6	8	27	16	Total	33	5	7	27	10

San Francisco	0	2	0	1	3	0	0	0	0	—6
Hits	0	4	0	1	2	0	0	1	0	—8
Seattle	0	0	0	1	0	4	0	0	0	—5
Hits	1	1	1	1	0	3	0	0	0	—7

Errors—Mulligan, Ellison (San Francisco) 2. Crane 2, Tobin (Seattle) 3. Innings pitched—By Shea 7 plus. Credit victory to Shea. At bat—Off Shea 26, hits 7, runs 5. Runs responsible for—Sutherland 3, Shea 5. Struck out—By Sutherland 2, Shea 1. Bases on balls—Off Sutherland 0, Shea 4, Griffin 1. Hit by pitched ball—T. Baldwin. Home runs—Ellison, Rohwer. Three base hits—Ellison. Two-base hits—Kilduff, Welsh. Sacrifice hits—Agnew, Hendrix, T. Baldwin. Runs batted in—Ellison 2, Agnew, T. Baldwin, Hendrix, Kilduff, Rohwer 3, Sutherland, Kelly. Caught stealing—Welsh Rhyne. Double play—Rhyne to Kilduff to Ellison. Time—1 hour, 35 minutes. Umpires—Carroll and Casey.

Industry League

Whitthorn & Swan triumphed over the Oakland Laundry team easily 10 to 4 at Bushrod in an Industrial League game. The Laundry team collected but six hits, Furtado getting ten of them, while the winners smacked thirteen safe hits. The score:

OAKLAND LAUND.	AB	R	H	WHITTH. & SWAN.	AB	R	H
Francis	6	1	1	Kellogg	5	2	1
Clark	4	0	0	Winn	5	1	1
Furtado	4	1	2	Vico	4	0	2
Taylor	4	1	1	Morris	4	0	1
McWilliam	4	0	1	Lynch	4	1	1
Maas	4	0	1	Burns	4	1	2
McManus	2	0	0	Thompson	3	1	1
Rodgers	4	0	0	McPhee	3	2	1
McNeal	5	1	0	Dickenson	6	2	3
Totals	37	4	6	Totals	38	10	13

Sunday Ball Is Prohibited in Vancouver, B.C.

LOS ANGELES, July 10.—Sunday baseball games being prohibited in Vancouver, B. C., the new home of the Salt Lake club of the Pacific Coast baseball club, all scheduled Sunday double-headers will be played in Seattle, except when the latter club is at home, when the contests will be played in Bellingham, Wash., it was announced here today by William Lane, president of the Bees.

Charlie Hoff Downhearted During Trials

OLYMPIC STADIUM, COLOMBES, France, July 10.—A tall, lean, blonde athlete with a leg bandaged sat on the turf near the pole vault trials today watching the American vaulters, Spearow, Graham, Broker and Barnes, qualify for the finals with jumps of 12 feet. A wan smile played about his features as he walked away from the pits.

"You would have no trouble in negotiating twelve feet to qualify, would you, Charley," one of the bystanders remarked. "I suppose that is why you are so downhearted."

Charley Hoff, Norway's world record holder in the pole vault, with 13 feet 9¾ inches, stopped and turned a gloomy face on his questioner.

"No, he replied, "I am sore because I just heard someone behind me say that I quit because I feared the American jumpers. Look at this leg!"

He exhibited a badly swollen ankle. "It is the leg that's weak," he said, "not the heart."

Irv. Weinstein Is Defeated in New York Play

SYRACUSE, N. Y., July 10.—Upsets marked the progress of the New York state tennis championship to the third round here yesterday. Vanderbilt Ward Binghampton and Syracuse star and holder of the New Jersey state championship, defeated S. Howard Voshel, conqueror of Pat O'Hara Wood, Australian doubles champion, in straight sets 7-5 6-1.

Another reversal was the defeat of Irving Weinstein, University of California by Clifford Marsh, Buffalo, in straight sets, 7-5, 6-4.

WIN DOUBLE-HEADER.

The Dew Drop Market No. 2 team won a double-header, defeating the Fountain Candy Store in the morning and the Verzic Bakers in the afternoon. De Ponte and Thompson hit home runs in the morning. The afternoon game went 13 innings.

The score:

DEW DROP MKT.	AB	R	H	FOUNT. CANDY STR.	AB	R	H
Glicka,ss	3	2	3	Johnson,rf	3	0	1
Calahan,lf	3	2	1	Michaelson,ss	3	0	1
Du Pont,3b	4	1	4	Lindroot,3b	3	0	2
Ivaldi,p	4	1	3	Gonzalves,1b	3	0	1
Olson,1b	4	0	0	Rinalda,lf	2	0	1
Figura,c	3	0	0	Henthal,2b	3	0	0
Thomson,2b	3	1	2	Cramer,c	3	1	2
Travis,rf	3	0	0	Biscay,cf	3	0	1
Delaney,cf	3	0	1	Lewis,p	2	0	0
Totals	30	7	14	Totals	25	1	9

Home runs—Du Ponte, Thompson. Three-base hits—Du Ponte, Thompson, Cramer. Two-base hit—Gillcka. Sacrifice hit—Calahan. Struck out—By Ivaldi 4, by Lewis 3. Caught stealing—Gonzalves, Rinaldo.

Eastern Grid Coach Would Accept Offer

Refuses to Confirm the Report That "Micks" May Play Cardinal Team.

LOS ANGELES, July 10.—(International News Service.)—Notre Dame college would welcome a chance to play in the Tournament of Roses intersectional football game at Pasadena, Knute Rockne, famous coach of the Catholics, said here today. He declared he could not confirm a report that Notre Dame and Stanford had agreed to play in the Rose bowl on New Year's.

"The Pasadena game is regarded in the east as one of the big clashes of the season," Rockne said.

Rockne, who came here to instruct in football at the University of Southern California coaches' school, will be the honor guest at a banquet tonight given by Notre Dame graduates.

Argentina Is Again Winner In Olympiad

ST. CLOUD, France, July 10.—The Argentine polo team yesterday celebrated the Argentina Independence anniversary by defeating the British four, 9 to 5, in the Olympic competition. By the victory today the Argentines advanced a step nearer the Olympic title.

In the American section of the stands today it was vainly hoped that the South American quartet would meet defeat at the hands of the British, thus leaving Argentina and the United States tied with one defeat each and giving the North Americans a chance to win the Olympic title in the final play-off.

Yesterday afternoon's performance, however, makes the Argentina team almost a sure-fire bet for the Olympic trophy. While the South Americans yet have to play France, it is expected they will have but little trouble in disposing of the ultimate barrier between them and victory.

MARKETS WALKAWAY.

The Dew Drop Market baseball team trimmed the Hayashi Floral team at Alameda in a walkaway 11 to 1.

HAYASHI FLORAL.	AB	R	H	DEW DROP MKT.	AB	R	H
Hoffman,1b	5	0	1	Hurston,cf	4	[illegible]	[illegible]
[illegible]	[illegible]	[illegible]	[illegible]	Matthews,ss	5	1	[illegible]
Vergez,3b	3	0	0	Coates,rf	3	[illegible]	[illegible]
Williams,ss-p	4	0	2	Hardwick,1b	3	0	[illegible]
Moore,ss-cf	4	1	1	Travis,3b	5	[illegible]	[illegible]
Nisson,rf	2	0	1	Atkins,lf	2	1	[illegible]
Cook,lf	2	0	0	McGregor,c	5	2	[illegible]
Jackson,c	4	0	0	Bray,p	4	1	[illegible]
Sandberg,p-cf	4	0	0	Thompson,2b	4	1	[illegible]
Totals	32	1	5	Totals	35	11	14

Errors—Hoffman, Vergez, Williams, Sanberg, Coates, Atkins. Three-base hit—Coates 2. Two-base hits—Matthews 2, Hardwick. Sacrifice hits—Thompson, Hardwick. First base on called balls—Bray 6, Sanberg 2, Williams 2. Struck out—By Brady 6, by Sanborn 5, by Williams 1. Hit by pitcher—Atkins 2, Hardwick, Coates by Sanberg. Caught stealing—Hoffman Jackson. Stolen bases—Thompson.

AFTERNOON GAME.

VERZIC BAKERS.	AB	R	H	DEW DROPS NO. 2.	AB	R	H
F.Soares,2b	6	0	0	Gallicka,ss	6	2	[illegible]
Florence,rf	5	0	1	Calahan,cf	6	0	[illegible]
Enos,3b	5	0	0	Roderick,3b	5	1	[illegible]
Forth,1b	4	3	1	Ivaldi,lf	4	0	[illegible]
Schafer,p	4	0	2	Figuera,c	5	[illegible]	[illegible]
Sorta,ss	4	0	0	Thompson,2b	6	0	[illegible]
J.Soares,lf	5	0	2	Travis,rf	[illegible]	0	[illegible]
Nixon,cf	4	0	0	Halleran,1b	5	1	[illegible]
Nunes,c	4	0	0	Delaney,p	5	1	1
				Brush,rf	1	1	1
Totals	41	3	6	Totals	45	[illegible]	11

going away

ANYWHERE

To beautiful Yosemite by daylight or at night.
Lv. Oakland (16th Street) 9:12 a. m.
Ar. Yosemite 7:15 p. m.
or Lv. Oakland (16th Street) 12:19 a. m.
(Sleeper to Merced) open for occupancy at Oakland Pier 9:30 p. m.
Ar. Yosemite 1:15 p. m.

Southern Pacific opens the way to wherever you want to go.

Join the thousands who rely upon Southern Pacific for active interest in their going-away plans.

Call Oakland 162 or communicate with any Southern Pacific agent for courteous, accurate, travel information.

Its comfort, safety and convenience make Southern Pacific service worth more to you than any other form of transportation.

Southern Pacific

Thirteenth and Broadway—Phone Oakland 162
First and Broadway Station Oakland 7060 — Fruitvale 1061 — Sixteenth Street Station Lakeside 1620

"NO CASH NEEDED"

Getting the right products and good service away from home improves any motor trip—and you get *both* without bothering with cash if you've a Standard Oil Scrip Book in your pocket. Get one at a Standard Oil Service Station; in $5, $10 and $20 denominations. Good everywhere for all Standard Oil Products.

RED CROWN GASOLINE

STANDARD of QUALITY

STANDARD OIL COMPANY (CALIFORNIA)

UPS AND DOWNS OF WALL STREET

STOCKS-BONDS-COMMODITIES-MARKETS

FOUR SPECIAL WIRE SERVICES

CALIFORNIA OILS, RAILS, UTILITIES PROMISE PROFIT

Upward Movement During Past Month Believed Good Sign for Future.

By ALLEN L. WETMORE.
Of Wm. Cavalier and Company.

The stock market moved steadily upward throughout the entire month of June with all classes of stocks participating in the movement. The average price of twenty industrials (Dow-Jones averages) advanced almost uninterruptedly from 90.15 on June 2 to 96.37 June 30, a net gain of 6.22 points. The average price of twenty railroad stocks advanced from $2.15 to $5.80, an increase of 3.65 points.

Financial analysts are divided in their opinions as to the character of the advance. On one side we have those who see in the advance only a temporary technical movement in a long downward swing, which to them seems necessary to adjust our excess producing capacity to present needs. On the other side are those who see in the favorable money conditions and the present state of business, possibilities for greatly stimulated activity, once we are assured of an administration and of legislation favorable to business development. Those holding to the viewpoint of a continued bear market are comparing the present market action to the advance of last August, when, after a five months' decline of 18 points the market scored a sharp advance of 6½ points and declined to a new low level. A careful analysis of conditions then and now, however, to us seems to show little similarity between the two movements. The August advance was plainly a secondary movement during a period when business was rapidly declining from a feverish rate of activity and when liquidation and distribution of securities was taking place on a large scale; whereas the present advance is taking place after a period in which a 3 months advance and a 3½ months decline, confined entirely to industrial stocks, was not accompanied by general liquidation, but by a steady accumulation of certain groups of stocks, particularly railroads and public utilities.

THEORY OF MOVEMENTS.

According to the Dow theory of stock movements, which is the foundation of all later-day stock market theories, a major bull movement develons only when the advance in industrial stocks is confirmed by a corresponding advance in rails. For it is an economic law that conditions fundamentally favorable enough to cause a major movement, affect both classes of stocks. With this in mind it is interesting to note that while industrial stock average prices made their 15-point advance and 13-point decline, October, 1923, to June, 1924, rail stocks failed to follow them. During this time the chart shows rails to have been moving sideways with practically no fluctuation. Such a movement always denotes either accumulation or distribution, and if after making such a line, stocks advance, it is indisputable evidence that they have been under accumulation. According to "chart theories" then, the six months rise and fall in industrial stocks, October to June, was a secondary movement during a period of accumulation, and the present advance is the beginning of a major upward movement.

TRADE REPORTS.

Trade reports continue to show a lessening of activity in nearly all lines of business, and the many business indices continue to indicate business recession, but we must remember that they are recording history and that the stock market is not interested in what has happened, but in what is going to happen. In our previous letter we expressed the opinion that business activity had reached a level from which under existing conditions it could not be expected to recede much further, and we therefore recommended the purchase of stocks of railroads, public utilities, and California oils. Since that time considerable advance has taken place in the shares of these groups, and although temporary reactions may be expected after such a fast move, we recommend holders of such stocks to maintain their position. We feel that opportunities for profitable speculation still exist in these stocks.

BUSINESS OUTLOOK.

The best indicator of manufacturing conditions is the steel business and with mills operating at about 50 per cent of capacity and unfilled orders on the books of the U. S. Steel Corp. at the lowest level since 1914, the outlook might be said to be bad. To the contray, however, we feel that this condition, considered in the light of favorable money and political conditions, indicates that a turn for the better may not be far away. Evidence to support this view is already beginning to appear and with fabricators working on a low inventory basis the change may be rapid.

We have consistently maintained that conditions in the oil industry are sound and we hold to the opinion that business conditions will receive nothing but help from this branch of industry. Earnings statements for the first six months which will soon be making their appearance will unquestionably show substantial improvement. Gasoline consumption is showing a decided increase. It is estimated that the demand during the six months from May to October inclusive, will be 15 per cent more than last year. During that period the oil industry must be prepared to supply a monthly average of 900,000,000 gallons or as total of 5,400,000,000 gallons. Rumors of advancing gasoline prices are already beginning to be heard.

22 New Oil Wells Started Last Week

Oil field operations reported to State Oil and Gas Supervisor R. D. Bush during the week ending July 5, 1924, show 22 new wells started, as compared with 27 during the previous week. Of the 22 notices to drill filed this week, 4 were for wells in the Torrance field, 1 in Santa Fe Springs field, 5 in Los Angeles County, 1 in Ventura County, 2 in the Cat Canyon field, 9 in the fields of Kern County, 1 in Solano County, and 1 in Fresno County. The total new wells this year is 813, as compared with 790 at the same date last year.

Tests for water shut-off this week numbered 27, as compared with 37 during the previous week. Yearly total to date 892; total to same date last year 1052.

Deepening or redrilling jobs this week numbered 10, as compared with 18 during the preceding week. Total to date this year 411; total to same date last year 355.

Abandonments this week numbered 5, as compared with 3 during the preceding week. Total to date this year 244; total to same date last year 134.

San Francisco STOCK and BOND EXCHANGE

By Special Wires from Wm. Cavalier & Co. — MORNING PRICES

LISTED BONDS.

	Bid.	Ask.
Am Factors 1st m '35	103½	..
Asso Oil con '35	100	100¼
Bay Cos P 1st m 5s '50	99¾	100
Cal El Gen 1st mt 5s '48	..	95
Cal Cent G & E 1st 5s '31	99¼	100
Cal Gas & Elec gen 5s	99½	100
Cal Gas & Elec unif 5s	97½	98
Cal Haw Sugar	105½	105¾
Cal Ore Pwr B 6s '42	99¾	..
Cal-Ore Pwr 7½s '41	107	107¾
Cal Petrol 6½s	98	..
Cal St Cable 6s '27	..	100¼
Cal Tel & Light	100	102¼
City Electric 5s	96	97¼
City Investment 5s	..	95½
Coast C L&P 1st m 5s '46	..	87
East Bay Water 7½s	99½	..
First Fd Tr 1st m 5s '43	99½	..
Gen Pet 6s notes	99¾	..
Gen Pet 1st 7s	105¾	106
Gt West Pwr 1st 5s '46	94¾	95
Gt West Pwr B 7s '50	105½	105¾
Home T & T of Sp 5s '36	94	..
L A Elec 5s '25	97½	..
L A G & E 5s 1934	..	..
L A G & El ref 5s '39	87	98¼
L A G & El A 7s '26	102¼	..
L A Gas & El D&C 7s	104¼	104¾
L A Ry 1st mtg 5s '38	..	93½
L A Ry Corp 5s '40	79½	80
L A P RR 1st c m 5s' 31	90½	..
L A P RR 1st&r m 5s '43	80¼	81
Market St 7s	99¼	100
Miller & Lux 1st 7s '30	102¾	103
Natomas Co of Cal 6s	45	..
Nor Cal Ry 5s '29	99	..
Nor Ry of Cal 5s '35	..	100½
Nor Cal P 1st 5s '32	99½	..
Nor Cal Pwr ref 5s '48	98	..
Orpheum T & R 6s '46	99	..
Pac Gas Imp 4s '30	97¾	..
Pac Gas & Elec 5s '42	93¾	93½
Pac Gas & Elec 5½s	98	98½
Pac Gas & Elec 6s	102¼	102¾
Pac Gas & Elec 7s	108⅝	108⅞
Pac Elec Ry 5s	86⅞	..
Pac Tel & Tel col 5s	98¼	98¾
Pac Tel & Tel ref 5s	93½	93½
Paraffine Cos 7½s '25	101½	101¾
Paraffine Cos 7½s '26	..	..
Paraffine Cos 7½s '27	103	..
Paraffine Cos 7½s '31	104¾	..
Paraffine Cos 7½s '32	104½	105¼
Paraffine Cos 7½s '42	106½	..
Sac El G Ry 5s '57	99	..
S J Lt & Pow 5s '45	97	..
S J Lt & Pwr A 6s	102⅛	..
S J Lt & Pwr B 6s	100	..
S J Lt & Pwr C 6s	100¼	100¾
S J & S Clara RR 4½s '46	48	60
Sou Cal Gas 6s '50	99⅞	..
Sierra Ry 1st 6s	..	..
S P R R of Cal 5s '37	..	104¼
S P Branch Ry 6s '37	109¾	110
S P RR 1st ref 4s '55	..	90½
S P Co 20-yr 4s '29	96½	..
S P Co 20-yr conv 5s '34	101½	..
S P Co stock 4s '49	..	83⅝
S P Co S F Term 4s '50	84½	..
Spring Valley Water	96⅞	..
Sperry Flour 5s	94	94½
Union Oil 5s '31	98¼	..
Union Oil 6s '42	..	101¾
United Gas & El 5s '32	98½	100
Val Cos Pwr 5s	99¼	..
Western Pacific 5s	88	88¾
Wilson & Co 10-yr 6s '23	52½	57

STOCKS.

WATER STOCKS.

	Bid.	Ask.
East Bay Water A pfd	86¾	87
East Bay Water B pfd	78½	79
Spring Valley Water	84	..

GAS AND ELECTRIC STOCKS.

	Bid.	Ask.
Calif-Ore Power pfd	95	96
Gt West Power pfd	96¾	97
L A Gas & Elec ptd	90¼	91
Northwestern Electric	24	..
Pac Gas & Elec 1st pfd	90⅞	..
Pac Gas & Elec com	93⅝	..
Pac Lighting Corp com	226	..
S J Lt & Pwr prior pfd	97¾	..
S J Lt & Pwr A 7s pfd	85½	..
S J Lt & Pwr B 6s pfd	85	..
S J Lt & Pwr com	28¾	..
Sierra Pac Elec com	78¾	80
Sou Cal Gas pfd	..	..
Western Power pfd	..	..
Western Power com	..	34

RAILROAD STOCKS.

	Bid.	Ask.
Key System Tr prior pfd	80	81½
Key System Tr pfd	31¼	..
Mkt St Ry prior pfd	52¼	53½
Mkt St Ry pfd	30	..
Mkt St Ry 2d pfd	21	..
Mkt St Ry com	5	10
S F-Sacramento pfd	9	10
S F-Sacramento com	2	..

INSURANCE STOCKS.

	Bid.	Ask.
Firemen's Fund Ins	349	..
Home Fire Mar Ins	24	..
Title Ins Guaranty	175	..

BANK STOCKS.

	Bid.	Ask.
American Bank	130½	..
Anglo Cal Trust	205	200⅛
Anglo L P Natl Bank	154½	..
Bank of Calif N A	290	..
Bank of Italy	244	246
Cent Nat Bank of Oak	..	..
First Nat Bank S F	..	225
French-American Bank	..	..
Humboldt Bank	200	..
Mercantile Trust	247½	250
Wells Fargo Un Trust	190	194½

SUGAR STOCKS.

	Bid.	Ask.
Alameda Sugar	8	8¾
Calamba Sugar pfd	77	..
Calamba Sugar com	48	..
Haw Coml Sugar com	47⅝	48½
Hawaiian Sugar	45	45½
Honokaa	3	4
Hutchison Sugar Plan	14	15
Oahu	34½	35
Olaa	5⅞	6¼
Onomea Sugar	42½	43
Paauhau Sugar Plan	12	..
Pioneer Mills	27⅝	..
Union Sugar pfd	26¾	27
Union Sugar com	22½	..

OIL STOCKS.

	Bid.	Ask.
Associated Oil	28¼	..
Cal Oil & Gas	40	..
Calif Petlm pfd	95	..
Calif Petlm com	21¾	22
Gen Petlm pfd	24¼	..
Gen Petlm com	40¾	..
Honolulu Con Oil	2.25	2.30
North Amer Con Oil	2.12½	2.15
Pacific Oil	47¾	48
Pan-Amer Petlm & T com	52½	..
Shell Union pfd	91	..
Shell Union com	16½	..
Standard Oil	54½	55¼
Sterling Oil	3	3¼
Texas Con Oil	75c	90c
Union Oil	..	140¼
Union Oil Asso	58¾	58⅞
United Oil ex-divid	75c	..
West Coast Oil pfd	175	200

MISCELLANEOUS STOCKS.

	Bid.	Ask.
Alaska Packing Asso	155	..
Ann Gold Dredging	..	..
Best Tractor	63¾	..
F E Booth pfd	85	..
Cal Cotton Mills pfd	82½	..
Cal Cotton Mills com	23¼	30
Calif Copper	1.40	..
Calif Ink pfd	99	..
Calif Packing	84½	..
Federal Telegraph	4½	5
Hawaiian Pineapple	..	65
Haiku Fruit & Pkg free	22	22½
Haiku Fruit & Pkg pool	22	..
Holt pfd	92	98
Judson Mfg	60	..
Magnavox	2.40	..
Natomas Cos of Cal pfd	1¾	2½
Pac Aux Fire Alarm	..	..
Pac Tel & Tel pfd	85¾	90
Pac Tel & Tel com	..	..
Paraffine Co pfd	96⅞	..
Paraffine com	63	63½
Sperry Flour pfd	85	..
Sperry Flour com	36¾	..
Telephone Inv Corp	20¾	22¼

UNLISTED BONDS.

	Bid.	Ask.
Alameda Farms 6s	94	96
Albers Bros 7½s	100	101¼
Amalgamated Sugar 7s	101¾	..
Blue Lakes 6s	101¾	..
Calamba Sugar 6s	88	89
Calif Northwest 1st 5s	97½	100
Cal-Ore Pow 7s '44	100	..
C L Best Tract 6½s '25	100¼	101½
C L Best Tract 6½s '26	100¾	..
Columbia Steel 6s	97½	..
Con Electric 5s	..	..
East Bay Water 6s '44	100	100¾
East Bay Water 7½s	105¼	105⅞
Fairmount Hotel 6s '27	..	98⅝
Gen Petlm conv 6s	141½	..
Gt Western Pwr 8s '36	110	110½
Gt Western Pwr 6s '49	88	..
Gt Western Pwr 8s '36	110	110½
Gt West Pwr 6s '25 deb	100⅞	..
Holly Sugar 7s	..	97¼
Key System 1st mtg 6s	100	100¼
Key System ref 5s '38	76½	76¾
Key System ref 6s '38	86½	87½
Key System Securities 6s	70	80
L A Gas & El 6s '42	98¼	98¾
L A Gas & El 5½s '45	94¾	94⅞
L A Gas & El 5½s '47	93⅝	94⅝
Mt Whitney Pwr & E 8s	105	..
Nevada El Cons 6s	98	100
Orpheum Circuit 7½s	101	..
Pac Lt & Pwr 1st 5s '42	..	99¼
Pac Lt & Pwr 1st 5s '51	..	99½
Palace Hotel 6s	102	..
Paraffine Co 6s '42	97¼	..
Sac Valley P 6s '51	..	100
San Diego Gas & El 5s'39	..	..
San Diego Gas & El 6s '36	99	99¾
S F G & L 4½s callable	..	..
S F G & El 4½s none-all	92¼	94
S F & S Joaq Val 5s	..	102½
S Joaq Lt & Pwr 7s '51	103¼	..
S Joaq Lt & Pwr B 6s '52	99½	..
Santa Barbara Tel 5s	..	..
Santa Cruz P Cement 6s	103	..
Sierra & S F Power 5s	85¾	..
Sierra & S F P 2d 6s sA	..	..
Sierra & S F 2d 5s sB	71½	..
South Pac Coast 4s	91½	95
Sou Cal Cement 6s	..	92¾
Sou Cal Edison 5½s '43	99½	..
Sou Cal Edison 6s '43	99½	99⅞
Sou Cal Edison gen 5s '39	98	..
Sou Cal Gas 6s '58	97¾	..
Sou Cal Tel 5s	93½	..
Sou Counties Gas 5½s	92½	..
Stand Elec 5s	96	..
Sou Cal Edison g & r 6s	102	102¼
Standard Oil 1st 5s	90	100
Stand Oil of Cal 5s '24	..	100
Stand Oil of Cal 5s '25	..	100
Stand Oil of Cal 5s '26	..	..
Stand Oil of Cal 5s '27	100	..
Stand Oil of Cal 5s '28	99	..
Stand Oil of Cal 5s '29	..	100
Stand Oil of Cal 5s '30	100	..
Stand Oil of Cal 5s '31	100	..
Stand Oil of Cal 5s '32	100¼	..
Stand Oil of Cal 5s '33	100	100½
Theo H Davies Co 7s	103	103¼
Union Oil of Cal 6s '25	101	..
Union Oil of Cal 6s '26	100⅛	101
West States Gas 5s '41	..	93
West States Gas 6s '37	..	90½
West States Gas 6s '43	..	100½
Yosemite Val Rl 1st 5s	56	60

UNLISTED STOCKS.

CEMENT STOCKS.

	Bid.	Ask.
Pacific Portland Cem	..	$4
Pac Port Cem rights	22½	..
Riverside Portland Cem	..	..
Santa Cruz Prtld Cem	106	..

GAS AND ELECTRIC STOCKS.

	Bid.	Ask.
Cal-Ore Power com	32½	..
Coast Gas & Elec 1st pfd	85½	..
Coast Gas & Elec 2d pfd	50	..
Midway Gas com	..	..
Northwestern El 7s pfd	96	98½
Pac. Lt. & Pwr pfd	..	89
Sou Cal Edison 7s pfd	100	..
Sou Cal Edison com	96½	..

INSURANCE STOCKS.

	Bid.	Ask.
West Coast S F Life	2.25	3.00
West States Life	18⅞	..

BANK STOCKS.

	Bid.	Ask.
Central Sav Bk of Oak	..	..
First Natl Bank of Oak	..	..
Fugazi Bank	..	..
Italian American Bank	159	..
Oakland Bank of Sav	..	..
S F Savings & Loan	..	..
United Bank & Trust	..	165

RAILROAD STOCKS.

	Bid.	Ask.
Key System com	..	6
Southern Pacific	..	93
Western Pacific pfd	..	73½
Western Pac com	23	..

SUGAR STOCKS.

	Bid.	Ask.
Ewa Sugar	35	..
Honolulu Plantation	60	..
McBride Sugar	..	6
Wialua	..	37
Walaluka Sugar	28½	29½

OIL STOCKS.

	Bid.	Ask.
Claremont Oil	1c	..
Cons Mutual	3c	9c
Holly Development	35c	..
Holly Oil	..	3¾
M J & M Con Oil	..	10c
National Pacific Oil	..	10c
Palmer Union Oil com	..	5c
Transcontinental Oil	4¾	5
Union Oil of Delaware	..	..
United States Petlm	1.75	1.95
Ventura Oil	..	..

MISCELLANEOUS STOCKS.

	Bid.	Ask.
Albers Bros Milling pfd	69	..
American Factors	185	..
Amer Tel & Tel	123¼	..
Amer Tel & Tel rites	3⅞	..
Bancitaly Corp	12⅝	..
Cal Wine Assn com	..	53½
City of Paris pfd	85	..
City of Paris com	82	..
Columbia Steel com	..	..
Cypress Lawn Cemetery	2	..
Durant of Calif	5	8
East Bay com	300	..
Engels Copper	1.20	1.30
Goodyr T & R of Cal pfd	..	..
Holland Land	..	51½
Matson Navigation	170	250
Marchant Cal Co com	40c	..
Marchant Cal Co pfd	75c	..
Merchants' Exchange	62½	..
Oahu Ry & Land	..	..
Orpheum Circuit pfd	92¼	94¾
Orpheum Circuit com	..	..
Pac Coast Biscuit	..	110
Owl Drug Co pfd	100	..
Owl Drug com	85	..
Owl Drug rights	10c	1.00
Virden Packing com	..	24
Western Water Co	1500	..
Yosemite Natl Park	..	..
Zellerbach Paper pfd	98¼	99¼
Zellerbach Paper com	..	97

LISTED SALES.

1000 Liberty 2d 4¼s 101.11
4000 Liberty 2d 4¼s 102.4
3000 Liberty 4th 4¼s 102.7
6000 S J L & P 1st 5s 97
1000 P G & E 7s 108⅝
2000 do 6s 102⅞
2000 Asso Oil 6s 100⅛
1000 Am Factors 7s 103½
6000 Gen Petlm 6s 1928 ..... 99¾
5000 do 99½
35 E Bay Water A pfd 86¾
10 Gt West Pwr pfd 96¾
10 do 97
275 P G & E com 93¾
15 do 93¾
100 Associated Oil 28¼
500 Gen Petlm com 40¾
50 do 40¾
50 do 40⅞
5500 North American Oil 2.12½
550 Pacific Oil 47⅞
200 do B 90 49
330 Shell Union com 16¾
100 do 16½
250 do 16¾
100 do 16½
20 Std Oil of Calif 57¾
40 Union Oil of Calif 138⅞
20 do 139½
100 do 139½
150 Union Associates 58¾
400 do 58⅞
52 do 58¾
50 do 58⅞
1000 Hon Cons Oil 2.25
40 Calamba Sugar com 50
85 Calif Packing 84¾
1000 Calif Copper 1.42½
150 Federal Telegraph 4⅞
255 Pac Tel & Tel pfd 90
5 Bank of Italy 244½

STREET SALES.

100 P G & E 1st pfd S 6 .. 90¾
25000 City Investment 5s 95½

UNLISTED SALES.

5 West Pacific pfd 73
33 Bancitaly Corp 125
60 Amer. Tel. rights 4
5 S Cal Edison com 96¼
3000 Gt West Power 8s 1936 .. 110
1000 Columbia Steel 7s 97¾
500 S Cal Edison 6s 1944 ..... 102½

Packer Returns From Yellowstone

Calvin M. Orr, Eastbay representative of the Morrell packing interests of Iowa and wholesaler, returned today from an automobile trip to Yellowstone Park. The route to the park was up the coast to Portland, thence east along the Columbia river and through eastern Oregon to Boise, Pocatello and into the park by the Yellowstone entrance. The return was by way of Mammoth, Gardner and thence west through Spokane and Seattle. Orr was accompanied by Mrs. Orr, his small granddaughter and C. C. Cruzon, one of the house salesmen. In all 3700 miles was covered on the trip.

SHOES.

PHILADELPHIA, July 9.—Warmer weather is helping the wholesale shoe business here. There is a more active demand for canvas tennis shoes and patent leather footwear for women for immediate delivery. Some retailers are ordering as far ahead as December.

BUSINESS and FINANCE

By H. S. SCOTT.

Union Oil sold up to 139½ in San Francisco today. It was the only one of the big oils that showed a tendency to make definite advance over yesterday. The other oils for the most part registered fractional losses, due in part it was thought to reports of more reductions in the price of crude in the middle west and possibly on the coast. The utilities were firm and the sugars firm but without much trading.

Bullish demonstrations in the public utilities shares, twenty-one of which established new peak prices for the year, featured the Wall street market. Heavy profit-taking and bear selling was noted in the sugar, copper and tobacco shares. Sales approximated 900,00 shares.

New 1924 high prices were established in the first few minutes of trading by American Water Works common, United Railways Investment, common and preferred, West Penn Power, and Philadelphia company, the net gains ranging from fractions to half points. U. S. Steel touched 101½, a new high on the movement.

Switching of speculative accounts from the standard industrial and specialty shares to the rapidly rising public utilities gave the market a spotty appearance during most of the morning. Light and power securities were the most favored, more than a dozen of these touching new peak prices on gains running as high as 5½ points. Many of the popular industrial shares yielded 1 to 2 points before sufficient buying support appeared to check the decline, prices heading upward again, however, around noon. Call money opened at 2 per cent. Foreign exchange was steady.

While a number of ordinarily inactive shares rose huoyantly in the trading, notably West Penn Power, which got up six points, profit taking was evident in some of the other public utilities shares, and the tobaccos, motors and oils were heavy. Railroads were negligent.

• • •

After opening steady, prices on the New York curb inclined toward easiness due to profit taking by those who believed the market was entitled to a reaction for technical reasons. The average of twenty-five representative securities had been rising generally in the past three weeks and for this fact alone it was generally felt in the street that a readjustment of quotations woul make for a sounder foundation.

Most all groups felt the effects of freer offering but in except a few stocks the ratio of fluctuations was within the fractional area.

Curb brokers reacted favorably to the selection of the Democratic candidate, but confidence was shaken over a crude oil price cut by the Texas Company. Penn Mexican Fuel dropped more than two points. However, losses in the Standard Oils were less than a point.

Mining stocks enjoyed a fair trade but at mixed prices.

• • •

Bond prices fluctuated unevenly in early trading. Public utility and high grade railroad liens maintained their recent firmness, gains running from fractions to 1½ points being recorded by Norfolk & Western 6s, Atlantic Coast Line 7s, New York Central debenture 4s, Brooklyn Union Gas 7s and West Penn Power issues. Profit-taking, however, unsettled the low priced railroad group. Industrial bonds moved irregularly. Wilson convertible 6s rallied back 2 points. A 6,000,000 issue of Luzerne County Gas 6s, offered today, was quickly subscribed.

• • •

Valuable information as to the probable trend of freight volumes in the future is furnished by an analysis of the history of there movements in the past. After every acute depression in the past, the volume of freight handled has tended with a few years to reach a new high record, and then after a short period of slight recession to keep on exceeding that record until another major crisis happened. Starting with the crisis of 1893, freight volumes dropped off very radically in the ensuing depression of 1894. They climbed to a new high record in 1896, declined slightly in 1897, and then kept making a new high record for every year until the panic of 1907, says the Brookmire Forecaster.

In the depression of 1908 they declined radically from the previous year, then climbed to a new record in 1910, had a slight recession in 1911, and then kept making new records until they were disturbed by the beginning of the World War. Their trend, however, during the war was fairly consistently upward until 1920, when another crisis came. In the depression of 1921 freight volumes were radically curtailed, then started to climb again until they made another new record in 1923. So far 1924 is showing the characteistics of a year of relatively mild recession from the 1923 peak.

Judging by what happened after similar depressions in the past, the volume of freight carried, starting with 1925, should continue each year to mount over the previous year until the business of the country runs into another major depression, concludes the Brookmire forecast.

• • •

The daily average gross crude oil production of the United States for the week ended July 5 decreased 7300 barrels, totalling 1,563,550, according to the weekly summary of the American Petroleum Institute. The daily average production east of the Rocky Mountains was 1,345,050 barrels, a decrease of 1,6. California production was 613,500 barrels, a decrease of 7200.

Oklahoma showed a daily average production of 476,950 barrels, increase of 4200; Kansas 76,500; increase of 300; North Texas 78,950, increase 800; Central Texas 169,350, decrease 2100; North Louisiana 54,100, decrease 2600; Arkansas 149,950, decrease of 2850. Gulf Coast 115,650, increase 9100; Eastern 107,500, increase 500; Wyoming and Montana 120,200, decrease 7150.

Daily average imports of petroleum at principal ports for the month of June were 261,367 barrels, compared with 259,064 for May, and for the week ended July 5, 230,174, compared with 270,867 for the previous week. The daily average receipts of California oil at Atlantic and Gulf Coast ports for the month of June were 127,400 barrels, compared with 132,484 for May, and for the wek ended July 7 78,143, compared with 147,714 for the previous week.

Pennsylvania crude oil, Bradford district, was reduced 50 cents a barrel and now is being quoted at $3.25, all other grades reduced 25 cents to $3.25 a barel. There were no other changes reported for the major districts—Mid-continent being quoted from $1.25 to $2.25 a barrel, according to the gravity of the oil, Gulf Coast grade A $2.00, grade B $1.70 ann California crude ranged from $1 to $1.40, depending upon the gravity of the oil.

DIVIDENDS.

Cluett Peabody and company—regular quarterly divident of $1.25 on common, payable August 1 to stock of July 21.

Nash Motors—extra dividend of $1.50 and regular semi-annual of $3.50 on common; also regular $1.75 on preferred. Net for May 31 quarter, after tax and all charges was $1,501,000 against $1,618,000 in preceding quarter and $2,568,000 in same quarter in 1923.

Canada expects to sell $100,000,000 of its recently authorized $300,000,000 bonds within the next three weeks.

F. W. Woolworth and company—regular quarterly divident of 75 cents on new common $25 par value stock payable September 1 to record of August 9. Company has been paying $2 quarterly on its $100 par value stock which was recently split four for one.

Producers and Refiners—regular quarterly dividend of 1¾ per cent payable August 4 to stock of July 18.

Cuba company—regular quarterly of 3½ per cent on preferred.

Cuba Railroad company—regular 6 per cent annual dividend, payable in two installments of $3 each August and February 2.

REVOLT IN BRAZIL BELIEVED DUE TO COFFEE BROKERS

By J. C. ROYLE.
Special Correspondent of The Oakland TRIBUNE.

NEW YORK, July 10.—Despite the claims and counter claims as to military successes in the revolution now in progress in the state of Sao Paulo, Brazil, neither the supply nor the price of the coffee which finds its way onto American tables seem likely to be long or materially affected. From reliable reports it is indicated that the coffee industry of Brazil is indirectly responsible for the revolution and exigencies of that business seem likely to bring it to a speedy end.

For a long time the government of Brazil has attempted through governmental action to regulate the price of coffee. One measure taken has been to restrict the amount of coffee shipped to the remainder of the world daily through Santos, the main coffee shipping port of Sao Paulo. To some interests that has not ben pleasing in view of the prospects for a rather small Brazilian crop and the relative firmness of foreign demand. The world's visible supply of coffee now is estimated at 5,021,000 bags compared with 5,256,000 bags a year ago.

There is every indication that this situation had a material bearing on the armed revolt against the Brazilian federal government. Normally, a revolt affecting one of the main sources of supply of coffee for the outside world would have tended to cause a sharp advance in prices. That effect had not followed the present movement. This is attributed in markets here to the fact that British speculators overplayed their hands.

For many months Brazil has been endeavoring to obtain a loan from British sources to aid its coffee valorization scheme and the British dealers have been in close touch with affairs. Traders here assert English speculators had advance information of the revolutionary movement and bought heavily before it took place. This had the effect of raising prices on futures and when Sao Paulo was seized by the rebels the speculators decided to unload.

That move seemingly defeated its own purpose for the selling orders came in in such volume as to minimize the price increase which naturally might have been expected. It is true that spot coffee has been advanced to higher levels, but futures have not shown undue strength. Well informed men in the trade assert this tendency has been emphasized by the belief that it will be but a little time until conditions are composed and that shipments will not be materially delayed. No matter who wins the revolution, they will need cash and the quickest and most obvious way of getting it is to resume coffee shipments from Santos.

Stocks of coffee now in the United States including Brazil and other coffees are estimated at 760,941 bags as of July 1, and 627,400 bags afloat for this country from Brazil, Europe and Java. Santos stocks at 1,226,000 bags and Rio stocks at 272,000. Recent imports through New Orleans have been heavy, the last monthly report showing receipts there to the value of $5,300,000.

Not only has coffee consumption increased tremendously in this country but the European demand has strengthened to an unusual degree. The five million or so bags on hand at present constitute the carryover from the 1923-24 crop which throughout the entire world amounted to above 26,000,000 bags. The coffee year officially ended July 1 when the new crop began to be available. The Brazilian new crop which now should begin to come on the market is estimated at only about 10,000,000 bags or 60 per cent of last year's outturn.

There is every indication that consumption between now and next July throughout the world will exceed 22,000,000 bags. With the present carryover and the shortness of the Brazilian crop, world production is expected to do little more than meet consumptive requirements. There is every evidence that these facts were carefully considered before the revolutionary movement was started in Brazil.

(Copyright, 1924)

COMMODITY NOTES.

AUTOMOBILES.

LANSING, Mich., July 10.—The Motor Wheel Company has resumed operations at its plant here after a two weeks' shutdown. The Reo plant now is closed for a vacation period and the Automobile Body Company and the Federal Drop Forge Company will remain closed until the middle of the month.

SPRINGFIELD, Ills., July 10.—There has been an increase in automobile buying throughout the state since July 1, purchasers having waited to take advantage of the half yearly license rate which was effective on that date.

San Francisco STOCK EXCHANGE

Special Wire Service to Oakland Tribune — MORNING PRICES

BONDS.

	Bid.	Ask.
Albers Bros 1st 7s 1942	101	101¾
Amalgamated Sugar 1st 7s 1937	102	102¾
American Factors 7s 1937	103¾	103⅞
Associated Oil deb 6s 1935	100	100¼
Bay Co Pwr 1st 5s 1936	99	..
Cal Elec gen 1st 5s 1948	96	..
Cal G & E cons trust 5s 1933	99½	..
Cal G & E unif 5s 1937	98	98¼
Cal & Haw Sugar 1st 7s 1937	106	106
Cal-Ore Pwr A 7½s 1941	107¼	107¾
do B 6s 1942	99¼	99¾
Cal Petlm deb 6½s 1933	97¾	..
Cal Tel & Lt 1st 6s 1943	101¾	..
City Electric 5s 1937	97	..
City Iar 5s 1933	95	..
Coast Co Lt Pow 5s 1946	85	..
Cons Elec gen 5s 1955	91	92
Davis, Theo H 7s 1937	103	..
East Bay Water 1st 5½s 1916	99¾	100
do 6s 1942	100	101
East Bay Water 7½s 1936

TRADE NEWS OF WHOLE WORLD

STOCKS-BONDS-COMMODITIES-MARKETS

HOUR BY HOUR PRICE CHANGES

FRUIT OUTLOOK GROWING BETTER ASSERTS CANNER

Buyers Coming Into Market and Growers' Prides Are Promising.

Elmer E. Chase, president of the Richmond Chase Canning Co. at Jose, today gave a highly optimistic interview regarding the outlook for the fruit growers this season. Chase's cannery is the largest in the Santa Clara valley.

"Buyers are looming up all over the valley," he declared. "Where a month ago things looked pretty glum, things are brightening up greatly and it is not a question now of selling the fruit but of buying it and getting it into cans. The market is decidedly better, in every way. Britain particularly, is beginning to buy and is asking for the best stuff, where last year they bought the seconds almost exclusively. This would show that there is more money over there."

Speaking of the domestic outlook for the various fruits, Chase said: "The peach crop will be light, but the growers will get good prices—$45 to $50 per ton, against $35 last year.

"Apricot growers will get $55 per ton against $35 last year. The smaller fruit is not much in demand but the better grades will sell rapidly.

"Pear men are the best situated of all. Not only are the crops good but the prices are excellent—$60 a ton against $30 to $35 last year.

"Weather conditions have been good for prunes and the growers may expect a good normal crop with good prices. In general the fruit outlook is very good."

EASTERN MARKETS

CHICAGO, July 10.—With the government report on wheat construed as bearish, the wheat market today turned downward during the early dealings. Besides, advices at hand regarding immediate conditions for the domestic spring crop were favorable, the weather today in the northwestern states being cool and breezy with some red rust reported, but no black rust. After opening at ¾ to 1⅛c lower, September 1.13½ to 1.13⅝ and December 1.16⅝ to 1.17¼, the market steadied at about ½c under yesterday's finish.

All deliveries of corn touched a new high price record for the season as a result of active buying. Profit-taking sales led to a sharp reaction but a fresh advance ensued. The opening, which varied from unchanged figures to 1⅛c higher, July 1.00⅞@1.01¼ and September 97¾@98, were followed by rapid fluctuations covering a range of two cents.

Later some bearish influence was exerted by despatches suggesting that considerable improvement in the crop outlook had taken place this week. The close was nervous 1¼c net lower to ⅝c advance, Sept. 98⅜.

Oats, like wheat, reflected the bearish character of the government crop report. Starting unchanged to 1⅛c lower, September 41⅝ to 41⅞c the market continued to sag.

Provisions went upward, sympathizing with corn.

Option	Open.	High.	Low.	Close.
Wheat—				
July	$1.11⅝	$1.10	$1.11	$1.15¼
Sept.	1.13⅝	1.13⅝	1.13⅝	1.15
Dec.	1.17¼	1.18⅝	1.16⅝	1.18
Corn—				
July	1.00⅞	1.01⅝	.99⅝	1.01⅝
Sept.	.97½	.98	.97⅞	.98⅝b
Dec.	.86½	.87½	.84⅞	.85
Oats—				
July	.52½	.52⅞	.51¼	.52⅞
Sept.	.45⅞	.41⅞	.41¼	.41½
Dec.	.46⅞	.46⅞	.45⅞	.46⅞
Pork—				
July	.79½	.79⅝	.79¼	.79⅝b
Sept.	.78⅞	.80¼	.78⅞	.80¼b
Dec.	..	.83	.81½	.82⅞b
Lard—				
July		11.65	11.52	11.57
Sept.	11.52	11.85	11.72	11.72
Dec.		11.97	11.90	11.92
Short Ribs—				
July				10.19
Sept.		10.30	10.25	10.25
Dec.		10.40	10.37	10.37

METAL MARKET

NEW YORK, July 10.—Copper firm; electrolytic spot and futures 12⅝. Tin easy, spot and nearby 43.37; futures 43.75. Iron steady; prices unchanged. Lead steady spot 7.00. Zinc steady; E. St. Louis spot and futures 5.80@5.85.

COTTON MARKET

NEW YORK, July 10.—Firmness in the Liverpool market was reflected in higher prices at the opening of the cotton market today. Options rose 10 to 27 points, October registering the largest gains.

Option.	Open.	High.	Low.	Close.
January	24.05	24.05	23.57	23.57
March	24.17	24.17	23.76	23.77
May	24.25	24.75	23.85	23.85
July	29.60	29.60	29.03	29.25
August				25.97
September				24.90
October	24.60	24.95	24.40	24.40
December	24.18	24.21	23.72	23.73

FLOUR MARKET

MINNEAPOLIS, July 10.—Flour unchanged to 10c higher; family patents quoted at $7.35@7.40. Bran: $21.00@22.00.

DRIED FRUITS

NEW YORK, July 10.—Market quiet and steady. Apricots, choice to extra fancy, 12@27c. Apples, evaporated, prime to fancy, 10½@13c. Prunes, 30s to 60s, 4½@13½c; do, 60s to 100s, 4½@5½c. Peaches choice to extra fancy, 9@13c. Seedless raisins sulphur bleached 12@14c; do, choice to extra fancy, 7½@8½c.

POULTRY and GAME

Oakland wholesale prices for live poultry from jobbers to retailer in coop lots for the average stock arriving. Prices furnished by Oakland Poultry and Egg Company:

Large colored hens	30c
Medium colored hens	28@30c
Leghorn hens over 3½ lbs.	20@22c
Leghorn hens, under 3 lbs.	16@18c
Colored young roosters, over 4 lbs.	45c
Colored fryers, 2½ to 3 lbs.	35@38c
Leghorn young roosters over 3 lbs.	35c
Leghorn fryers, 2@2¼ lbs.	32@33c
Leghorn fryers, 1½@2 lbs.	30c
Leghorn broilers, 1¼ lbs.	28@30c
Colored broilers, 1¼ to 1½ lbs.	32@33c
Colored broilers, 1¾ to 2 lbs.	35@38c
Leghorn old roosters	10@12c
Colored roosters	16@18c
Geese, young fat	18@20c
Ducks, colored	18@20c
Ducks, colored	20@22c
Belgian, hares, young	15@16c
Pigeons, per doz.	$2.25@2.50
Squabs, fancy	40@42c

HONOLULU STOCKS

Honolulu stock and bond quotations furnished by Sutro & Co., 502-5 Oakland Bank building:

Ewa	40	Oahu	34½
Haw. Comml.	47½	Olaa	5¾
Haw. Pineapple.	63½	Onomea	48
Haw. Sugar	34½	Pio. Mills	27½
McBryde	5½	Waialua	36

NEW YORK BOND MARKET

(By Associated Press.) Exclusive to OAKLAND TRIBUNE.)

Liberty Bonds are quoted in this table in dollars and thirty seconds of dollars, instead of dollars and cents. The fractions are designated by giving the numerator only, following a decimal point

NEW YORK, July 10.—Following are today's high, low and closing prices of bonds on the New York Stock Exchange and the total sales of each bond (in $1000):

U. S. BONDS.

Sales		High	Low	Close
851	Liberty 3½s	101.19	101.14	101.14
37	Do 1st 4¼s	102.04	102.01	102.01
1051	Do 2d 4¼s	101.17	101.13	101.13
482	Do 3d 4¼s	102.09	102.05	102.05
619	Do 4th 4¼s	102.07	102.03	102.03
21	Treas 4¼s	104.29	104.21	104.21

FOREIGN.

Sales		High	Low	Close
25	A Jurgen 6s	79½	79½	79½
7	Argentine 7s	102¾	102¾	102¾
109	Do 6s	93¼	93	93
12	Austrian 7s	92¼	92	92¼
38	Bordeaux 6s	85⅜	85⅛	85⅛
18	Copenhgn 5½s	93	92⅞	93
4	GPragne 7½s	89	89	89
67	Lyons 6s	85⅞	85¼	85¼
58	Marseilles 6s	85⅝	85¼	85¼
17	Rio de Jan 8s	94½	94¼	94¼
2	Czech-Slov 8s	96⅝	96⅝	96⅝
12	Dept Seine 7s	90	89⅞	90
18	Canada 5½s	103½	103⅜	103⅜
16	Do 5s	102⅝	102⅝	102⅝
13	Dtch E Ind 6s	95¼	95	95¼
17	Do 5½s	90	88⅞	90
7	Framerie 7½s	93⅝	93½	93¼
91	French 8s	102½	102	102⅝
59	Do 7½s	99½	99	99½
104	Japanese 6½s	92½	92	92⅛
4	Do 4½s	97⅞	97¼	97½
21	Do 4s	79¼	78¾	79
14	Belgium 8s	105	104½	105
11	Do 7½s	106	105½	105½
3	Italy 6½s	100½	100½	100½
10	Netherland 6s	95½	95¼	95½
24	Norway 6s	97¼	96⅞	96⅞
38	Serb Croats 8s	85⅝	85¼	85⅜
5	Sweden 6s	103	103	103
3	Oriental D 6s	8	5¼	5¼
15	P-L-Medit 6s	79	78⅞	79
111	Bolivia 8s	91⅝	91	91½
4	Chile 8s	105¼	105	105¼
27	Do 7s	98¾	97¾	98
23	Colombia 6½s	96	96	96
391	Cuba 5½s	97½	97	97¼
6	El Salvador 8s	102	102	102
11	Finland 6s	86	85½	86
7	Queensland 6s	102	101⅞	102
1	R G do Sul 8s	96½	96½	96½
15	San Paulo 8s	100⅝	100⅝	100⅝
4	Swiss Conf 8s	112⅝	112½	112½
3	British 5½s	109	109	109
45	Do 5¼s '37	104	103⅝	104
109	Brazil 8s	97¼	96½	97
17	Do C R E 7s	85¼	84½	85

DOMESTIC.

Sales		High	Low	Close
39	Am Ag C 7½s	88	87¾	87⅝
5	Am Chain 6s	95	94⅛	95
1	Am Cot Oil 5s	90	90	90
2	Am Smelt 6s	105½	105½	105½
23	Do 5s	94	93⅝	93¾
9	Am Sugar 6s	100¼	100	100¼
113	Am T&T 5½s	102⅜	102⅛	102¼
11	Do col 5s	100⅞	100⅝	100⅞
51	Do col 4s	96⅝	96⅝	96⅝
2	Am WW&E 5s	91⅞	91¼	91¼
28	Anac Cop 7s	97⅞	97⅛	97⅛
28	Do 6s	96⅝	96⅛	96½
37	Armour 5½s	91	90¾	90¾
3	Asso Oil 6s	100¾	100¼	100¼
25	A T & S Fe 4s	90¼	90⅛	90⅛
1	Do adj 4s	83⅝	83⅝	83⅝
49	Atl C Line 4s	85⅞	85⅛	85⅛
100	Atl Refin 5s	98	97⅛	97⅛
6	B & O 6s	102½	102¼	102¼
34	Do cv 4½s	89⅝	89¼	89⅛
23	Do gold 4s	87¼	86⅝	87¼
8	Bell Tel Pa 5s	100	99⅝	99⅝
63	Beth Steel 6s	96	96	96
13	Do 5½s	88¾	88	88
5	Brier H S 5½s	97	96⅞	96⅞
18	Bklyn Edis 7s	109½	109½	109½
165	Bklyn-M T 6s	80⅝	80⅛	80⅛
3	Calif Pet 6½s	98½	98⅛	98⅛
9	Can Nthn 6½s	114	113½	114
14	Caro C & O 6s	102	101⅞	101⅞
3	Cent of Ga 6s	103½	103	103
12	Cent Lether 5s	99⅝	99⅛	99⅛
2	Cent Pacific 4s	88⅜	88⅜	88⅜
1	C & A 3s	[illegible]	[illegible]	[illegible]
35	C B & Q 5s	100½	100½	100½
102	Chi & E Ill 5s	71½	70½	71½
94	CM & StP 4s	79⅝	79⅜	79⅛
9	Chi & N W 5s	95⅛	95	95
6	Chi Rwy 5s	77⅝	77⅛	77¼
94	C R I & P 4s	81⅝	81⅝	81⅛
3	C & W Ind 4s	75⅝	75⅝	75⅝
11	Chile Cop 6s	102	101⅞	102
6	CCC & StL 6s	103⅝	103⅛	103⅛
1	Cleve U T 5½s	105½	105½	105½
21	Colo & So 4½s	89	89	89
15	Col G & E 5s	100	100	100
31	Comm Pow 6s	93⅛	92¾	93
2	C Coal Md 5s	88	88	88
12	Consu Pow 5s	90⅛	89⅞	90
15	Cuba C Sug 8s	99	98⅝	99
3	Del & Hud 4s	90⅝	90⅛	90⅝
13	D & R G 5s	43¼	43¼	43¼
8	Do con 4s	77⅜	77	77¼
3	Det Edison 6s	105½	105¼	105½
7	DuP de N 7½s	108½	108¼	108¼
2	Duques Lt 6s	106	105⅞	106
11	E Cuba S 7½s	105⅜	105½	105½
22	E I G&F 7½s	92½	92¼	92½
12	Erie pr l 4s	68⅞	68⅝	68⅝
5	Do gen l 4s	59⅝	59	59
2	Fisk Rub 8s	100¾	100½	100½
33	Goodrich 6½s	97¼	96⅞	97¼
11	Goodyear T 8s	101	101¼	101¼
7	Do 8s 1941	116¼	116	116¼
11	Gd Trunk 7s	111½	111	111½
8	Do 6s	105⅛	105⅛	105⅛
78	Gt North 7s	109⅜	109¼	109¼
17	Do 5½s	101¼	100⅞	101¼
2	Hersh Cho 6s	102½	102½	102½
32	Hud & Man 5s	87	86⅝	86⅞
13	Do adj 5s	68	68	68
20	Humble O 5½s	99¼	99	99
50	Ill Bell Tel 5s	97¼	97	97
8	Ill Cent 5½s	102⅜	101⅝	102¼
3	Do 4s	81½	81½	81½
18	Ill Steel 4½s	91½	91¼	91¼
5	Indiana Stl 5s	101½	101¼	101¼
9	Interb R T 7s	90¼	89¾	90
5	Do 6s	68¾	68¼	68½
67	Do ref 5s	67¼	66⅝	66⅝
76	Int & Gt N 6s	54	53⅝	53⅝
1	Int M Mar 6s	84⅛	84⅛	84⅛
27	Int Paper 5s	86¼	85⅞	86¼
22	K C P & L 5s	93⅞	93⅝	93⅝
12	K C South 5s	90⅝	89⅞	89⅞
2	K C Term 4s	81⅞	81⅞	81⅞
10	Kan G & E 6s	97⅛	97¼	97¼
4	Kelly-Sp T 8s	93	93⅛	92¾
5	L S & M S 4s	95½	95½	95½
15	L & N 5s	103⅞	103¼	103⅝
12	Do unifi 4s	92⅝	93⅝	93⅝
74	Louisv G&E 5s	92	91¾	91¾
4	Manati S 7½s	98½	98⅝	98⅝
12	Midvale Stl 5s	89	88⅝	88⅞
6	Mil El R&L 5s	86½	86½	86½
1	M K & T 5s	86⅛	86	86
106	Do adj 5s	62	61⅜	61⅞
23	Mo Pacific 6s	98¼	98	98½
48	Do gen 4s	60⅝	60⅜	60⅝
1	Mont Powr 5s	97¼	97¼	97¼
2	N Eng T&T 5s	100¾	100¼	100¾
80	N O T&Mex 5s	92½	92⅛	92⅛
52	N Y Cent 6s	107⅜	106⅞	106⅞
52	Do imp 5s	99⅛	99⅛	99⅛
3	NY C & StL 6s	102¼	102⅛	102⅛
3	N Y Edis 6½s	112¼	112⅛	112⅛
36	NY NH&H 7s	85¼	84⅝	84⅝
57	Do cv 6s	71¼	73½	73½
7	N Y Rwys 5s	27⅞	27⅞	27⅞
10	N Y Tel 6s	106⅛	106	106⅛
27	Do gen 4½s	97¼	97⅛	97⅛
19	NY W&B 4½s	51½	51	51
50	Norf & W 6s	122	121	121
45	N Am Edis 6s	96⅝	96¼	96⅝
6	N Ohio T&L 6s	90½	90½	90½
32	Nor Pacific 6s	105⅝	105⅛	105⅝
7	Do new 5s	95¾	95¼	95¾
7	Do pr l 4s	86	85½	86
4	N Sta Pow 6s	103	103	103
3	NW Bel Tel 7s	108⅞	108⅞	108⅞
4	Ore S Line 4s	97	96⅝	97
1	Ore-W R & N 4s	83¼	83¼	83¼
27	Pac T & T 5s	93⅝	93½	93⅝
22	Penn R R 6½s	110⅝	110¼	110¼
7	Do gen 5s	102½	102	102½
26	Do gen 4½s	93½	93½	93½
17	Pere Marqu 7s	97½	97	97
11	Phila Co 6s	103	102⅞	103
5	Do 5½s	93¾	93¾	93¾
7	Phil & Rdg 5s	99¾	99⅜	99⅜
7	Pierce Arw 8s	98⅞	98½	98⅞
10	Pro & Refin 8s	110	109⅝	109⅝
48	Pub Service 5s	98⅛	97	97¾
24	Punta A Sg 7	107⅞	107⅜	107⅞
2	Reading 4½s	93¼	93¼	93¼
6	Do gen 4s	94½	94⅛	94⅛
5	Rem Arms 6s	93⅝	93⅝	93⅝
2	Rep I & St 5½	90½	90½	90½
5	R I A & L 4½	81½	81⅛	81⅛
82	StL IM & So 4s	92⅜	92¼	92⅜
9	Do R&G div	83	83	83
20	StL & S F 4sA	70⅝	70¼	70⅜
17	Do adj 4s	77⅞	77⅞	77⅞
87	Do inc 6s	67⅞	67⅜	67⅜
5	StL Southw 4s	84⅝	84⅝	84⅝
2	St P U Dep 5	100	100	100
25	Seabd A L 6s	81⅛	81	81⅛
26	Do adj 5s	[illegible]	[illegible]	[illegible]
28	Do ref 4s	55⅝	54¾	54¾
11	Sinclair C O 7s	92	91¾	[illegible]
11	Do 6½s	86⅛	86	[illegible]
25	Sinc Crude 5½	100¼	100	100¼
7	Sinclair A L 5s	84½	84½	84½
33	S P cv 4s	97	96⅞	96⅞
18	Do ref 4s	90½	90¼	90½
104	Do col tr 4s	85½	84½	85¼
17	Sou Ry 6½s	107	106¾	107
56	Do gen 6s	101⅞	101⅞	101⅞
4	Do con 5s	100¾	100½	100¾
68	Do gen 4s	74⅝	74⅝	74⅝

Sales		High	Low	Close
68	Souwst Bell 5s	96	95¾	96
18	Sd G & E 6½s	99	98⅞	99
1	Eugar E of O 7	97	97	97
7	Tenn Elec 6s	98	97⅞	97⅞
5	Third Ave 5s	49½	49¼	49¼
12	Tidewat 6½s	103	103	103
10	Toledo Ed 7s	109	108⅝	109
2	Tol StL&W 4s	82⅝	82⅝	82⅝
1	Un Pac 5s	104⅝	104⅝	104⅝
22	Do 1st 4s	94	93¾	94
3	Do cv 4s	98⅞	98⅞	98⅞
5	Unit Drug 8s	114⅞	114⅞	114⅞
7	U S Rub 7½s	102½	102⅜	102½
17	Do 5s	82¾	82	82¾
21	U S Steel 5s	104¾	104½	104½
26	Utah P & L 5s	93½	92¾	92¾
1	Va-Car C 7½s	32¼	32¼	32¼
9	Do 7s	62¼	62¼	62⅛
22	Virg Ry 5s	96½	96¼	96⅜
7	West Mryld 4s	62½	62¼	62¼
22	West Pac 5s	89	88¾	88⅞
117	West Un 6½s	111⅝	111	111⅝
11	Westhse El 7s	108¾	108⅛	108¼
16	West Shore 4s	83	83	83
2	Wickw-Sp St 7	67	67	67
44	Wilson & Co 6	88	87½	87⅝
20	Do cv 6s	48⅝	48¼	48⅝
30	Yngsw S&T 6s	95⅝	95½	95½

Total sales of bonds today were $12,897,000 compared with $12,928,000 previous day and $7,579,000 a year ago.

BUILDING FALLS OFF.

ST. LOUIS, July 10.—The volume of new building construction here in June fell off $315,000 compared with June last year. A per cent survey showed a 10 per cent shortage of dwellings and a 15 per cent shortage of business buildings. The United Railways in the first five months of this year carried 435,000 less passengers than in the corresponding period of 1923 and gross earnings decreased $148,000 in consequence.

Schwab to Enlarge San Pedro Plant

LOS ANGELES, July 10.—A huge program of expansion calling for the expenditure of $2,500,000 to make the Bethlehem Shipbuilding Corporation yards at Terminal Island, Los Angeles harbor, the most modern on the Pacific coast, has been prepared and placed before high officials of the Bethlehem company at Pittsburg, it was learned today.

Ratification of the program is certain it was asserted here.

HAY, FEEDSTUFFS

Wholesale prices, pound, carload lots, as appear from dealers' transfers upon the market in San Francisco (for prices to consumers charges of switching, cartage, commission and handling expenses must be added, according to condition:

Wheat Hay—No. 1 $21.00@24.00.

HAY.

Wheat Hay—Fair grade, $19.00@21.00.

Tame Oat Hay—Medium to choice, $21.00@24.00.

Wild Oat and Barley Hay—$18.00@21.00.

Alfalfa Hay—No. 1 to choice, $20.00@22.00.

Stock Hay—$16.00@18.00.

MILL AND DAIRY FEEDS

Barley, ground	$47.00@48.00
Barley, rolled	$47.00@45.00
Bran	$35.00@36.00
Coco Meal	$32.50@36.00
Linseed Meal	$52.00@55.00
Middlings	$55.00@56.00
Mill run	[illegible]
Oats, rolled feed	$45.00@47.00
Alfalfa Meal	$30.00@32.00
Milo Maize	$40.00@44.00
Molasses, Beet Pulp	$37.00@40.00
Cottonseed Meal	$52.00@55.00
Cracked Corn or Feed Meal	$44.00@48.00
Scratch	$48.00@50.00

OAKLAND PRODUCE

APPLES—Gravensteln, $1.50@1.75 per large lug. Astrakans, $1.50; crab apples, $1.25 per L A lug, old crop Newtowns, $1.25@1.75.

APRICOTS—3½@4½c per lb., 75c@$1.00 per 20 lb. box.

AVOCADOES — California, $4.00@7.50 per dozen.

BANANAS—Central America, 6½@8c per lb. Honolulu 7@8c per lb.

BERRIES—Drawer, strawberries, 60@75c; few higher; raspberries, 50@60c; loganberries, 25@30c; blackberries, 35@45c; gooseberries, 10@15c per lb.

CHERRIES—Royal Annes, nominal; Tartarians, 5@11c; Black Republicans, 5@8c; Bings, 14@19c.

CURRANTS—$1.00@1.25 per 10 lb. box.

FIGS—Stockton two layer flats, $1.00@1.25, singles, 50@65c.

GRAPES—Thompson Seedless, $2.00@2.25 per L. A. lug.

CRANBERRIES—6@7c per lb.

Arizona and Imperial $4.25@4.50.

LEMONS — Fancy, $4.75@5.00; choice, $3.50@4.00; Lemonettes, $2.50@2.75.

MANGOES—Nominal.

MELONS—Cantaloupes, Imperial Valley, Standards, $1.75@2.25; ponies, $1.25@1.50; flats, 90c@$1.00; watermelons, black seed, 2½c per lb.; Honey Dews, 3@4c per lb.; Casabas, 3@4c per lb.; Persians, 6@7c per lb.

ORANGES — 100s and 126s, $3.50; 150s, $3.25; 176s, $1.50; 200s, $3.75; 216s, $3.00; 252s, $2.75; 288s $3.50; 324s, $2.25; 360s, $2.00; Valencias, about same quotations.

PEACHES—All varieties, 50c@$1.00 per large lug.

PEARS—Bartlett, $2.50@3.25 per box.

PLUMS—Crate, Formosa, $1.50@1.75; Santa Rosa, $1.25@1.75; Beauty, Climax and Wickson, $1.25@1.50.

RHUBARB—4@5c per lb.

NUTS—IXL Almonds 23c per lb.; Nonpareils and Ne Plus Ultra, 23c; Drake Seed lings, 16@17c; soft shell Walnuts, 25c; Franquettes, 25@27c; Budded, 30c; Brazil nuts, 15c; Pecans extra large, 25c.

DATES—Persian, 8@10c lb.; Fard, large boxes, 13c; Dromedary, $6.40.

HONEY—$5.00 per case.

VEGETABLES

BEANS—Kentucky Wonders, 5@9c per lb.; Refugees, 6@8c per lb.; Wax, 5@8c per lb.

BEETS—75c@$1.00 per sack.

CABBAGE—2½@3c per lb.

CARROTS—50@60c per doz. bunches.

CELERY—Local, $6.00@7.00 per crate.

CAULIFLOWERS—90c@$1.25 per doz.

CORN—Local, $1.00@1.50 per sack; Brentwood, $2.50@3.00.

CUCUMBERS — Southern, $1.50 per Los Angeles lug; Imperial Valley, $1.00 per 15-lb. box.

EGGPLANT—$1.25 per Los Angeles lug, 6@8c per lb.

GARLIC—6@7c per lb.

LETTUCE—$1.00@1.50 per crate.

OKRA—12@15c per lb.

ONIONS—New crop Stockton Reds, $1.25 per sack; Bermudas $1.00@1.25 per crate; old crop, Browns, $1.00@1.40 per sack; White, $1.75@2.00 per sack; Green Onions, $1.50@1.75 per box.

PEAS—7@10c per lb.

PEPPERS—Bell, 8@10c per lb.; Chili, 5@6c per lb.

POTATOES—New crop, 2½@3c per lb.; old crop, $1.00@1.50 per sack.

RADISHES—25@30c per doz. bunches.

SQUASH — Italian, $1.00@1.25 per box; Merced $1.40@1.50; Summer, 85c@$1.15 per crate, 75c@$1.25 per Los Angeles lug.

SPINACH—3@4c per lb.

TOMATOES—75c@$1.50 per large lug.

Butter, Eggs, Cheese

Prices here quoted are selling prices from jober to retailer as published by the San Francisco Wholesale Dairy Produce Exchange and furnished TRIBUNE by Frank M. Ferguson Company 378 Second street, Oakland.

All sales transactions made between members on the floor of the Exchange are made subject to the following trade discount:

BUTTER.

All sales .... Discount 6%

Provided, however when squares are sold, they shall carry an advance of one half cent per pound over the purchase price.

EGGS.

Up to 45c inclusive .... Discount 10%

Over 45c .... Discount 8%

CHEESE.

All sales .... Discount 10%

BUTTER.

	July 8	July 9	July 10
Extras	41c	41c	41c
Prime firsts	39½c	39½c	39½c
Firsts	Nom.	Nom.	Nom.

	July 8	July 9	July 10
Extras	35½c	36c	36c
Firsts	Nom.	Nom.	Nom.
Prime firsts	Nom.	Nom.	Nom.
Extra pullets	29½c	29½c	29½c
Undersized pullets	21½c	21½c	21½c

CHEESE—Old style California, flat fancy 23½c; do, first, 21c; Young American fancy, 24½c; Oregon Triplets, 23c; Oregon Young American, 23c.

NEW YORK CURB MARKET

BY Associated Press, Exclusive to OAKLAND TRIBUNE

NEW YORK, July 10.—Following is the official list of transactions on the New York Curb Exchange, giving all stocks and bonds traded in:

INDUSTRIALS.

Sales		High	Low	Close
200	Acme Coal	1¼	1¼	1¼
700	Am G & E	74⅛	73¼	74
445	Am Lt & Tr	128	124¾	128
2100	Atl Fruit Co.	1½	1½	1½
400	Borden rts.	1⅝	1⅝	1⅝
300	Br Am Tom.	23½	23½	23½
200	Bklyn C RR.	13⅝	13⅝	13⅝
260	Centrif CIP.	31½	31	31½
100	Chi Nipple A.	34¼	34¼	34¼
200	Childs Co	37⅛	37⅛	37⅛
540	Comm Powr.	100	99	99½
20	Cuba Co	34	34	34
200	Dohlr Die C.	18¾	18¾	18¾
1200	Dublier C R.	41⅜	41	41
100	Dunhill Int.	26½	26½	26½
100	Du Pont Mo.	3¼	3¼	3¼
1500	Durant Mo.	18½	17⅞	18
10	Elec B&S pf.	102¼	102¼	102¼
100	Elec Ry Sec.	16	16	16
10	Ford Mo Ca.	450	450	450
1100	Gen Mo new.	58¼	57¾	57¾
260	Gillette S R.	282	281½	282
200	Goodyear T.	10	10	10
260	Grand Store.	78	78	78
1400	Hudson pfd.	37¾	37⅜	37½
1000	Hud & Man.	21	20¾	20¾
1100	Int Rubber.	2¾	2¾	2¾
100	Landover H.	86½	86½	86½
100	eLigh C S.	79⅛	79½	79⅛
1300	Lehigh P S.	82	81	82
100	Nat Tea Co.	219	217	219
50	N Y Tel pfd.	11¾	11½	11¾
800	Radio Corp.	4	4	4
3200	Do pfd	4¼	4	4
100	Do A w i.	20¼	20⅛	20¼
100	Reo Truck.	16½	16½	16½
400	Rocky Mt S.	1¼	1¼	1¼
100	Do pfd	1¼	1¼	1¼
100	Rosenbm pf.	47	47	47
300	Silica Gel P.	22	21½	21½
10	Singer Mfg.	148	148	148
100	Stutz Motor.	7⅞	7⅞	7⅞
500	Tenn El P.	39⅝	38½	38½
250	Do 2d pfd.	66	65	66
600	Thmpsn Rad	12⅝	12	12⅝
1100	Timken Axl.	4	4	4
100	Un Bakeries.	71⅞	71⅞	71⅞
103	Do pfd	95½	95½	95½
200	Un R Candy.	6⅛	5	5⅛
100	U S Lt & Ht.	.65	.65	.65
5000	Ward Bak B.	23¼	22⅛	22¾
300	Do pfd	87⅞	87	87½
350	West Power.	33⅛	32½	33
20	Burughs Ad.	45	45	45
200	D & R G pf.	25¾	24	24
1100	Ginter Co	29	28⅝	29
900	Ware Radio.	17¼	16⅞	16⅞
200	Un Gas & E.	34	34	34
100	Sierra P El.	18⅞	18⅞	18⅞
3200	Rova Radio.	9½	9¼	9½
300	Pine W Frt.	27½	27⅝	27½
100	Omnibus ctf.	17¾	17¾	17¾
100	Mississippi P	28¾	28¾	28¾
5800	Lehigh V C.	34⅞	34¾	34½
50	Arizona Pw.	19½	19½	19½
	STANDARD OILS.			
300	Anglo Amer.	15	14⅞	15
30	Illinois P L.	133	132	132
90	Imperial O C.	100	99½	99½
600	Internat Pet.	17⅝	17¼	17¼
19	N Y Transit.	65	65	65
200	Ohio	60⅞	60⅞	60⅛
100	Penn Mex F.	29¾	29¾	29¾
630	Prairie O G.	209	206	206½
10	Prairie P L.	102½	102½	102½
6400	Stand O Ind.	56½	55¾	55⅞
600	Do Ken	108⅞	108¾	108½
30	Do Neb	235	234	235
1200	Do N Y	39⅞	39½	39⅝
600	Vacuum	62¾	62¼	62¼
	MISCELLANEOUS OILS.			
1000	Boston Wyo.	81	81	81
10	Cities Serv.	136	136	136
200	Do pf.	73½	73	73⅛
3900	Creole Syn.	6¼	6¼	6¼
200	Engineers P.	.05	.05	.05
200	Gulf	57¾	57½	57¾
7800	Lago Pet	4⅛	4	4
100	Mtn Prod	18	18	18
200	Mutual ctfs.	9⅝	9⅝	9¾
100	N England F	38½	38½	38½
300	Peer	1⅛	1⅛	1⅛
600	Pennok	13⅛	13⅛	13⅞
2800	Red Banks.	32¼	31½	32
6500	Royal Cana.	5½	5	5¼
10	Ryan Con	4½	4½	4½
200	Salt Creek P	24⅛	24⅛	24⅛
200	Wilcox	5	5	5
500	Woodley P.	10	9½	9½
	MINING.			
5000	Ariz Globe.	.06	.05	.06
300	Black Oak	.84	.84	.84
1200	Canario Cop.	3¼	3¼	3¼
200	Con Copper.	2¼	2¼	2⅛
2000	Cortez Silvr.	.16	.13	.13
2000	Crown Reser	.49	.48	.49
4000	Goldfield C.	.08	.08	.08
1000	Gold Deep.	.05	.05	.05
56000	Harmill Div.	.12	.10	.11
5000	Hawthorne.	.25	.24	.25
100	Hollinger G.	13	13	13
9000	Ind Lead M.	.14	.13	.14
32700	Jib Cor	.91	.85	.90
2200	Kay Copper.	1⅝	1¼	1¼
100	Kerr Lake	1½	1½	1½
3000	Mohican Cop	.11	.10	.10
1000	Nevada Hills	.33	.33	.33
1100	Plym Lead.	.62	.60	.61
3000	Red Warrior	.38	.38	.38
1100	Sou Am P&G	3½	3½	3½
3000	Ton Exten.	2⅛	2¼	2⅛
100	Tonop Min.	1½	1½	1½
2000	U S Cont Mn	.11	.10	.11
300	Yukon Gold.	.65	.65	.65
200	Con Royalty.	1¼	1¼	1¼
1400	Ohio Copper.	1	1	1
	DOMESTIC BONDS.			
10	Allied Pck 8s.	75	75	75
1	Alum 7s	107¼	107¼	107¼
14	Am G & E 6s	95⅜	95⅜	95⅜
2	Am Roll Ml 6s	100	100	100
2	Anac Cop 6s	103¼	103½	103½
3	Asso S H 6½s.	79	78½	78½
1	Beaver Bd 8s.	75	75	75
79	Beth Stl 7s	103½	103½	103½
1	Can Nat Ry 7	110⅝	110⅝	110⅝
15	Cit Serv 7s C.	94	94	94
4	Do 7s D	93¾	93¼	93¼
5	Con G B 6½s	108⅛	108⅛	108⅛
1	Cudahy Pk 5½	86	86	86
5	Deere Co 7½s	100½	100½	100½
5	Det C Gas 6s	102½	102½	102½
2	Det Edison 6s	105⅝	105½	105½
15	Duq Lt 5½s	102¾	102⅝	102¾
2	Fed Sugar 6s.	99	99	99
16	Fisher Bdy 6s	101⅜	101⅛	101¼
11	Gen Pet 6s	99	99	99
12	Gulf Oil 5s	97⅞	97⅞	97⅞
35	Inter Mtch 6½	94⅝	94½	94½
8	Ken Copper 7	106½	106½	106½
2	Lehigh V H 5	100½	100½	100½
10	L McN & L 7s.	99	99	99
1	N Orl P S 5s.	87⅛	87⅛	87⅛
4	Nor St Pw 6½	97⅝	97⅝	97⅝
8	Nor S P 6½s	100⅞	100⅞	100⅞
4	Ohio Pow 5sB	89½	89¼	89¼
13	Penn P & Lt 5	93½	93½	93½
3	P S C NJ 7s	107⅝	107⅝	107⅝
2	Pure Oil 6½s.	94⅜	94⅜	94⅜
5	St O N Y 6½s	108¼	108¼	108¼
1	Sun Oil 7s	102	102	102
3	Swift & Co 5s.	92⅞	92⅞	92⅞
4	Tidal Osage 7	104	104	104
2	Un El L&P 5½	97⅜	97⅜	97⅜
5	Unit Oil Pd 8s	51	50	50
1	Vacuum Oil 7	103¼	103¼	103¼
	DOMESTIC BONDS.			
17	Comp A Sg 76	97¼	97	97
7	Sol & Co 6s	100½	100½	100½
3	Swiss 5½s	100½	100½	100½
5	Beaver P 7½s.	99½	99½	99½
10	Va 5s	96	96	96
1	Mo Pacific 5s.	99⅜	99⅜	99⅜

NEW YORK STOCK MARKET

These quotations of prices on the New York Stock Exchange are from E. F. Hutton & Co.'s private wire, members of the New York Stock Exchange, with offices at the Hotel Oakland.

Stock	High.	Low.	Bid.
Adams Express	84¼	83	84¼
Advance Rumley	..	..	8½
Ajax Rubber Inc.	7	..	6⅝
Air Reduction	..	..	78½
Alaska Ju Gold	..	..	1¼
Allied Chem Dye.	74½	73½	73½
Allis Chalmers	53¼	52½	52½
Amer Agri Chem	11¼	9¾	9¾
Do pfd	32¼	30½	30⅝
Am Beet Sugar	41¾	40⅝	40⅝
American Can	115¼	113¼	113¾
Amer Car & Fdy	166⅞	166½	166¾
Amer Drug Synd	..	..	4⅛
Am Hide and L.	..	..	9⅝
Do pfd	..	..	39
American Ice	..	..	89
Am Int Corp	22½	22⅛	22⅛
American Linseed	18⅝	16⅝	18¼
Do pfd	38	35	37⅝
American Loco	77⅝	76½	76½
Am Safety Razor.	..	..	6¾
Am Ship & Com	..	..	1?
Am Smeltg Refg	67	66¼	66¼
Do pfd	..	..	101⅛
Am Steel Fdry t c	..	..	35⅞
Am Sugar Refg.	44	42¾	43½
Do pfd	87¼	87	87
Am Sum Tobacco.	..	..	8
Am Tel & Tel	123¾	123	123
Am Tobacco	145¾	151½	151⅛
Do common B	142½	139½	139¼
Am Wat Wks vtc.	113	105	105
Am Woolen	73	72	72
Do pfd	..	..	100⅞
Am Writ Paper pf	3½	3¼	3¾
Anaconda Copper.	30⅝	30⅛	30⅛
Associated Oil	28⅛	28	28
A T & S Fe	104½	104⅛	104⅛
Do pfd	..	..	90⅞
Atl Coast Line	125	123¼	123¼
Atl Gulf Line	19½	19¼	19½
Baldwin Loco Wks	116¼	114½	114¾
Do pfd	..	..	116
Baltimore & O	60¼	59⅝	59¾
Barnsdall A	20½	20	20
Beth Steel Corp.	46⅝	16	46
Brook Man Tr	22½	21¾	22
Burns Bros B	25⅞	25½	25⅞
Butte Cop Zinc	..	..	4½
Butte & Sup Ming	15	14¾	14¾
Butterick	..	..	18
Calif Petlm	22⅛	21½	21⅝
Callahan Zinc	..	..	3¼
Canadian Pac	149½	148⅞	148⅞
Central Leather	..	..	13¾
Do pfd	..	..	46½
Cerro de Pasco Cop	47⅛	46¾	46¾
Chandler Motor Cr	47½	46¼	46¼
Chesapeake & O	83½	82⅞	83
Chicago & Alton	..	..	4¼
Do pfd	15½	15¾	15½
Chi M & St P	14½	14⅛	14⅛
Do pfd	25	24½	24½
Chi & N W	58½	57½	57½
Do pfd	..	..	107½
Chi R I & Pac	31	30⅛	30⅛
Do 6 pfd	74	73¼	73¼
Chile Copper	28½	28⅜	28⅜
Chino Copper	..	..	18
C C C & St L	..	..	123
Coca Cola	73¾	73	73
Colo F & I	48	46½	46½
Colo & So	..	..	35½
Columbia G & El.	47⅞	40⅜	40⅝
Cons Cigars	16¾	16⅛	16¾
Cons Gas N Y	70⅝	69⅛	69¼
Cons Textile	3¼	3⅛	3⅛
Cont Can	53⅞	53	53½
Corn Products	34	33¼	33¼
Cosden & Co	28	26¼	26¼
Crucible Steel Am	55	54¼	54¼
Cuba Cane Sugar.	13⅝	13½	13½
Do pfd	61	59⅞	60⅝
Cuban-Am Sugar	29¾	29	29¼
Davison Chem vtc	54⅝	52¼	52¾
Dome Mines	16⅛	16	16
Eastman Kodak	..	..	107½
Electric Storg Bat	58⅛	57	57
Endicott-Johnson.	..	..	61¼
Erie	29⅛	28½	28½
Do 1st pfd	37	36¼	36¼
Do 2d pfd	34	33½	33½
Famous Players	80	79⅝	79¾
Do 8s pfd	..	..	97
Fisk Rubber	..	..	6¼
Freeport Texas Co	9⅞	9¾	9⅞
General Asphalt	40⅞	40½	40½
General Cigar	91	89¼	89¼
General Electric	245	241	141¼
General Motors	14⅝	14⅝	14⅝
Do deb stock 6s	85⅛	85	85½
Do deb stocks 7s	95¼	95⅛	95½
Goodrich	..	..	19
Granby Cons	..	..	14
Gt Northern pfd.	64⅞	63	63
Do I Ore ppts.	27¾	27⅝	27⅝
Guantanamo Sugar	6¼	6⅛	6⅛
Gulf States Steel.	71½	70½	70½
Houston Oil Texas	70	68½	69
Hudson Motors	24⅜	24⅜	24⅜
Hupp Motors	13	12¾	13
Ill Central	107¾	107½	107¾
Inspir Cons Coppr	22⅞	22¾	22¾
Inter Comb Eng	25⅝	25¼	25¼
Inter Harv new	89	83½	88¼
Int Mer Marine	..	..	8½
Do pfd	36	35	35
Int Nickel	17⅜	16⅞	16⅞
Int Paper	49⅞	49¼	49¼
Inv Oil	12⅝	12⅛	12⅛
Iron Products	..	..	44
Kansas City So.	20⅝	20	20
Do pfd	..	..	52⅝
Kelly Tire	13½	13	13
Kennecott Copper.	40⅝	40	40
Lehigh Valley	47⅛	46⅝	46⅝
Lima Loco ctfs.	..	..	61
Louisville & Nash	99¼	99	99
Loewe Inc	..	..	16⅞
Loft Inc.	..	..	6⅞
Lorillard P	38½	35½	35½
Mack Trucks Inc.	89½	88⅝	88⅝
Mallinson & Co.	..	..	21⅞
Manhattan Ry	42⅜	41¾	41¾
Market St Ry.	12⅝	11¾	11¾
Do prior pref.	54½	53½	54
Marland Oil	30⅜	29⅞	30
Maxwell Mot Cl A.	51⅝	50¼	50¼
Do Cl B	..	..	12⅞
May Dept Stores.	90½	90	90
McIntyre Por Mn.	..	..	16
Mexican Seaboard.	20	19¾	19¾
Middle States Oil.	2⅛	2	2⅛
Mo Kan & Texas.	14⅜	14⅛	14⅛
Do pref	42⅜	41¾	41¾
Missouri Pac	17⅛	16⅝	16⅝
Do pref trust ctf	47¾	46½	46⅝
Montana Power	68¼	66⅞	67½
Mont Ward Ills Cp	29⅝	29	29¼
Nat Biscuit	60	58⅝	59
Nat Enam & Stmp	22¼	21⅞	21⅞
Nat Lead	146⅞	144	145⅜
Nev Consol Copper	..	..	13
N Y Air Brake	..	..	43
N Y Central	105⅜	104⅜	104½
NY Ch & St Louis	99¼	98	98½
NW NH & Hartfrd	24⅜	24¼	24
NY Ont & Western	..	..	20
Norfolk & West.	121¾	120¾	120¾
No Amer Co	27⅛	26⅞	27
Northern Pac.	64⅛	63⅛	63¼
Orpheum Circuit.	..	..	19¼
Otis Steel	..	..	8
Owens Bottle	45¾	44½	44¾
Pac G & E	95	93	93⅝
Pacific Oil	48⅜	47⅜	47⅜
Pan-Am P & Tr.	51¾	51⅛	51¼
Do Class B	50¼	49⅝	49⅝
Penn-Seaboard	2⅜	2	2⅛
Pennsylvania	45	44¾	45
Peoples GL&C	99½	97	99¼
Pere Marquette	..	..	52
Phila Co	52¾	50¾	50¾
Phillips Petlm	34½	33⅝	33⅝
Pierce Arrow M C	..	..	10
Do pref	..	..	28
Pierce Oil	..	..	1⅜
Do pref	..	..	28
Packard	..	..	11½
Pitsburgh & W Va	48⅞	48⅝	48⅝
Do pref	..	..	97
Postum Cereal	53¾	53¼	53
Do pref 8s	..	..	114⅜
Prod & Ref	26	25¾	25¾
Pub Serv of N J.	55½	54¾	54⅝
Pullman Co	124½	124	124½
Punta Aleg Sugar	50½	49¾	49½
Pure Oil	20¾	20⅝	20⅝
Ry Steel Spring	119⅝	118⅝	119½
Ray Con Copper	10⅞	10⅝	10¾
Reading	57⅝	56⅝	56⅝
Remington Typew	..	..	41½
Replogle Steel	11½	11	11½
Rep Iron & Stl	46⅝	46½	46½
Reynolds Tob Cl B	71¾	71	71
St Louis-S F	25⅝	24½	24½
Do pref	51¼	49⅛	49⅛
St Louis Sowest	44⅝	43¼	43⅞
Do pref	71	70¼	70¼
Seaboard A L	13⅛	12¾	12⅞
Sears Roebuck	96¾	95⅝	95⅝
Shell Union	16⅝	15⅛	16⅝
Sinclair Cons Oil.	18	17½	17⅝
Skelly Oil Co	19¼	18⅛	18⅛
S P Co	93⅝	92⅝	92⅝
Southern Ry	65⅝	63¾	63¾
Do pref	74⅛	74	74
Std O of Cal	57⅞	57⅛	57⅛
Do N J	34⅝	34⅜	34⅜
Do pref non vot	..	..	117⅞
Stewart-Warner Sp	65⅛	64⅛	64⅛
Stromberg Carbur	64⅜	64	64⅛
Studebaker Cp	38¼	37½	37½
Submarine Boat	9⅝	9	9
Superior Oil	7⅝	7	7½
Tenn Cop & Co	..	..	7⅜
Texas Co	39⅛	38¾	38¾
Texas Gulf Sulph.	70¾	69	69
Texas & Pac	32⅝	30¾	30¾
Tob Prod Corp	62¼	60⅛	60¼
Do pref	90¾	90⅜	90⅜
Transcontinental	4⅝	4½	4½
Union Pacific	137⅛	137⅛	137⅛
Do pref	..	..	75¼
United Drug	..	..	81
United Fruit	205¾	200	205¼
United Ry Invest.	19½	17½	17⅞
Do pref	54⅝	50	50
US Cast I P & Fdy	96⅞	95⅛	95⅛
US Ind Alcohol	73½	71	71
US Realty & Imp	..	..	95
U S Rubber	28⅝	28⅛	28⅛
Do 1st pref	80¼	80	80¼
U S Steel Corp	101⅛	99⅝	99¾
Utah Copper	..	..	70⅞
Utah Securities	31⅜	29¾	30
Vivaudou V	5½	5	5
Wabash	43½	42¾	42⅞
Wells Fargo Exp.	42⅛	41	41
West Maryland	..	..	9⅛
Do 2d pref	18¼	18⅛	18⅛
Western Pac	23⅞	22⅜	22⅝
Do pref	..	..	73
West Un Teleg	109¼	109	109
Westhse El & Mf	62¾	62	62
Wheeling & L E R	9⅝	9⅝	9⅝
White Eagle Oil	..	..	23⅜
Willys Overland	8⅜	8¼	8¼
Do pref	70	67⅝	67⅝
Wilson & Co	7½	7	7½
Woolworth Co	114	111	111½

Total sales 956,700.

COMMODITY NEWS

IRON AND STEEL.

DULUTH, July 10.—June iron ore shipments from Lake Superior docks totalled 7,583,927 tons as compared with 9,499,501 tons in June last year. The season's shipments to July 1 amounted to 14,827,420 tons, off 1,350,000 tons from a year ago.

PITTSBURGH, July 10.—The Carnegie Steel Company is quoting plates, shapes and bars at $2.15 a pound base Pittsburgh. This is a cut of $1 to $2 a ton from nominal quotations asked a few days ago.

WOOL.

SAN ANGELO, Tex., July 10.—The sale of nearly 750,000 pounds of wool at San Angelo, Brady and Menard in the last fortnight has reduced the amount of unsold 1924 spring clips to approximately 2,000,000 pounds or about one-ninth of the total production.

COAL.

SPRINGFIELD, Ills., July 10.—Coal operators of the Fifth and Ninth Illinois districts hoisted 543,150 tons of coal in June as compared with 724,161 tons in June, 1923. The hours worked totalled only 2284.

TEXTILES.

BOSTON, July 10.—Great things are expected by the textile trades in New England as a result of New England Week, beginning September 15 during which time 25 organizations will unite to boost New England and its products.

STEEL.

DETROIT, July 10.—Representatives of steel mills here report more inquiries for steel products in the last week.

DRYGOODS.

SEATTLE, July 10.—There is no appreciable recession apparent in sales of retail drygoods in this section. Turnovers are fully equal to those of a year ago and merchants are confident July will be a big month.

AUTOMOBILES.

CLEVELAND, July 10.—Automobile production here is more active owing to building of new models. This has quickened the demand for steel sheets and most of the sheet mills in this territory reopened after the holiday.

FRUIT.

AUSTIN, Tex., July 10.—Peach shipments in car lots will begin to move from Smith county to market about July 15. A fine yield is indicated.

ATLANTA, Ga., July 10.—The cattle markets here have been disrupted by the volume of the Western beef which Western packers have been able to lay down here at prices with which local producers could not compete.

OIL.

LOS ANGELES, Cal., July 10.—Twenty-seven new oil wells were started in California fields last week, bringing the total for the year so far to 791 compared with 770 at this time last year. The total wells abandoned were 259 compared with 128 last year.

DENVER, Colo., July 10.—The Union Oil Company of California has incorporated a $10,000,000 company to conduct its operations in the newly discovered Colorado fields under the name of the Fort Collins Producing Association.

SHOES.

BOSTON, July 10.—Werman & Sons, Norwich shoe manufacturers, have distributed to their employees a semi-annual bonus of 5 per cent of the workers' salaries. The plants are working full time.

AUTOMOBILES.

DETROIT, July 10.—Some automobile companies are preparing to increase production. The Paige and Hudson companies have recently advanced their production schedules. Dealers' stocks have been pretty well worked off and the trade was heartened by the recent Packard report showing earnings of 35 per cent on the common stock.

COTTON.

HAYTI, Mo., July 1.0—Cotton in this section has been much improved by recent favorable weather and although the crop is a month late a yield two-thirds of normal is expected.

TEXTILES.

BOSTON, July 10.—The William L. Carter underwear plants at Springfield will remain closed for two weeks as will those of the Torrington Company, manufacturers of needles.

PITTSBURGH, July 10.—The Standard Oil Company of Louisiana has awarded a contract to the Riter-Conley Company of Pittsburgh for 8 large tanks, the contract involving several tons of heavy steel.

POWER SALE APPROVED.

BISMARCK, N. D., July 10.—The sale of electric light and power plants at four points in this state by the Midwest Power Company to the Ottertail Power Company at Fergus Falls, Minn., has been sanctioned by the state utilities commission.

LUMBER.

NEW ORLEANS, La., July 10.—There was a falling off of 6.4 per cent in new lumber orders at the Southern Pine Association mills last week while shipments decreased 6.8 per cent and production 11.7. About 61,600,000 feet were ordered and shipped and 60,000,000 feet produced. Unfilled orders total 189,700,000 feet.

WHOLE WORLD IS DRAWING ON U. S. ELECTRIC DEVICES

Exports in 1924 Grow to Over 70 Millions, Against 25 Millions in 1914.

NEW YORK, July 10.—Exportation of $70,000,000 worth of electrical machinery and apparatus in the fiscal year 1924 against $25,000,000 in 1914 and $10,000,000 in 1904, illustrates the rapid increase in world use of our electrical apparatus of every day requirements of man the world over. American electric fans are buzzing in the tropics the world around: American cooking and heating devices are minimizing the duties of the home from the equator to the arctics. American lamps are lighting the cities and villages and homes in the most distant countries and colonies of the world, and our motor driven household devices are lightening the cares of the housewife from the occident to the orient and from the far north to the most distant south

SOME ILLUSTRATIONS.

Just a few illustrations, says the Trade Record of the National City Bank, will show the extent to which the world is giving recognition to the ingenuity of the American inventor and integrity of the American manufacturer whose machinery is accepted on the oposite side of the globe with a full confidence of its qualities. Take the electric fan for example, which has just made its "highest record" in cooling the fevered brows of the assembled politicians of the United States: we sold nearly a million dollars' worth of them to other lands for like purposes in the fiscal year just ended, sending them not only to every corner of the tropics but to all sections of the inhabited world, including Finland and the Yukon at the north and the southern tip of Africa at the south.

DEMAND FOR MOTORS.

The housewives of all parts of the globe are demanding American motor driven household devices to the tune of nearly a million dollars a year, and they went in the latest year for which details are available to practically all the countries of the world, to our next door neighbor at the north, Canada, to practically all our Latin American neighbors at the south, and to India, Ceylon, China, Japan, Hongkong, Kwangtung, Australia, New Zealand, Egypt and South Africa. Electrical cooking and heating apparatus are also in demand in the households the world over, and the latest record indicates that a million dollars' worth were exported in the year just ended, going to seventy different countries extending the world over. The 5½ million electric lamps exported light cities and villages and homes in not only all the grand divisions but in the smallest and most distant islands of the Pacific and Indian oceans.

RADIO ACTIVITY.

Of course the demand for radio and wireless apparatus comes in increasing intensity and from every country of the globe, and the $4,000,000 worth sent out of the country in the fiscal year 1924 went to 60 countries, including the Azores, Iceland, Honduras, Java, India, Straits Settlements, China, Hongkong, the Philipine Islands and Siam. The doctors the world around are showing their appreciation of American therapeutic apparatus and Xray machines and took a million dollars' worth in the year just ended.

The number of countries, colonies, protectorates and mandated territories to which our electrical devices were sent in 1922, the latest year fo which official details are available, was 109, distributed over the entire inhabited world.

RICE MARKET

The Rice Growers' Association announces that at its sale on July 8, no bids were received and no sales were made.

The sales committee announces that the next sale will take place on Friday, July 11.

WOOL

BOSTON, July 10.—The market for fleece wools showing a much better feeling than for several weeks past. Asking prices are ½c per lb. in the grease higher than recent quotations. Actual sales, however, have not indicated higher levels thus far. A small amount of Delaine wools moved during the week at about 50c per lb. These were average or better class wools of the Ohio and Pennsylvania group. Some of the larger houses are holding better class of Delaines similar to Ohio and Pennsylvania at 52c to 53c and do not seem inclined to change this figure.

Average quotations on the better class of fleece wools similar to Ohio and Pennsylvania (grease basis):

Fine strictly combing	50@51c
Fine French combing	42c
Fine clothing	39@40c
½ blood strictly combing	49@50c
½ blood French combing	None.
½ blood clothing	43@44c
⅜ blood strictly combing	47@48c
⅜ blood clothing	42c
¼ blood strictly combing	42@43c
¼ blood clothing	40@41c
Low ¼ blood strictly combing	41@42c
Common and braid	38@39c

NOTE. — The better close of Michigan, New York, Wisconsin and Missouri wool 1c to 3c less; Kentucky and similar wool 2c to 5c higher, depending on the particular lot offered. The above quotations depend to some extent on the individual lots.

DOMESTIC WOOLS — Territory: While the market for staple wools continues to be somewhat slow and inactive, a much better feeling is apparent. Choice fine sample wools are considered good property and houses holding stocks of this grade feel that prices will show some advance as soon as any business develops in the goods market. Although the present prices quoted are somewhat nominal they are more nearly on a duty free basis. Mill buyers seem to be slightly more active but few sales have results.

Range of wool prices at Boston:

Grade and Length.	Scoured Basis. Fleece. Per Lb.	Territory. Per Lb.
Fine strictly combing	$1.25@1.30	$1.25@1.30
Fine French combing	1.15@1.18	1.15@1.18
Fine clothing	1.05@1.10	1.05@1.10
½ blood strictly comb.	1.15@1.18	1.15@1.18
½ blood French comb.	None.	None.
½ blood clothing	1.00@1.05	1.00@1.05
⅜ blood strictly comb.	.90@ .95	.95@ .98
⅜ blood clothing	.85@ .88	.88@ .93
¼ blood strictly comb.	.75@ .78	.80
¼ blood clothing	.70@ .75	.75@ .80
Low ¼ bld. stct. comb	.78@ .80	.80@ .82
Common and braid	.65@ .68	.65@ .68

FOREIGN WOOLS—The local market for foreign wools continues to be slow and inactive. Some low scoured wools have moved during the week. The sale of about 300 bags of China wools and some movement in Noils seem to be the principal activities for the past few days. Australia—Although the closing report from Brisbane indicated that prices were possibly 5% higher than previous sale some Australian wools of the finer grade are still available on this market at several cents per pound below the levels of the Brisbane sales. London—While early reports from the London sales beginning on July 1st showed some decline in prices, possibly 5% in general, later information indicated that both Merinos and crossbreds were very firm, but nothing sure. That market still continues to be well above the levels of the Boston quotations.

W. E. SCHNEIDER, Local Representative.

NEW YORK, July 10.—Market easier. Domestic fleece, XX Ohio 42@52c; domestic pulled, scoured basis, 72c@$1.18; domestic, Texas, scoured basis, $1.05@1.20; domestic Territory staple, scoured basis, 75c@$1.30.

AUCTIONS

DAVID BERCOVICH

Successor to J. A. MUNRO & CO.

Not connected with any other firm.

Furniture Auction Sale

Sale at Auction Rooms.

1017 Clay Street

Near 11th Street, Oakland,

Friday, July 11 at 10:30 A. M.

Two cane insert living room sets, phonographs, dining and bedroom furniture, bookcases, Crystal Electric Washer, odd beds, dressers, chairs, rockers, stoves, ranges, carpets, rugs, bric-a-brac, crockery, etc., etc.

ALL MUST AND WILL BE SOLD

DAVID BERCOVICH, Auctioneer

1007 Clay Street, Oakland

Phone Oakland 520

MONEY MARKET

FOREIGN EXCHANGE

Reported for TRIBUNE by CENTRAL NATIONAL BANK.

Alsace-Lorraine, 100 francs	$ 5.17
Austria, 100 kronen	.0015
Belgium, 100 francs	4.53¼
Bulgaria, 100 levs	.77
Canada, 100 dollars	99.50
Great Britain, £1 sterling	4.34⅝
Czecho Slovakia, 100 kronen	2.94¼
Denmark, 100 kroner	16.00
Finland, 100 finmarks	2.51¼
France, 100 francs	5.13
Greece 100 drachmas	1.76
Holland, 100 guilders	37.73
Hungary, 100 kronen	.0017
Italy, 100 lire	4.29½
Jugo-Slavia, 100 kronen	1.21
Norway, 100 kroner	13.35
Portugal, 100 escudo	3.02
Rumania, 100 leis	.45
Serbia, 100 dinare	1.21
Spain, 100 pesetas	13.35
Sweden, 100 kroner	26.57
Switzerland, 100 francs	18.06
Syria, £1 sterling	4.34⅝
Hongkong, 100 local currency	52.25
Shanghai, 100 taels	71.50
Yokohama, 100 yen	42.37½
India, 100 rupees	30.75

NEW YORK, July 10.—Foreign exchange firmer; quotations (in cents) Great Britain demand 434¼; cables 434½; 60-day bills on banks 431¾.

France demand 5.10; cables 5.10½.
Italy demand 4.26; cables 4.26½.
Belgium demand 4.49; cables 4.49½.
Germans demand (per trillion) 23⅞.
Switzerland 18.04.
Greece 1.73.
Czecho-Slovakia 2.93½.
Austria .0014.
Argentina 32.62.
Tokyo 41⅞.
Holland demand 37.73.
Norway demand 13.30.
Sweden 26.55.
Denmark 15.91.
Spain 13.23.
Poland 19 5-16.
Jugo Slavia 1.17½.
Rumania demand .41⅞.
Brazil 10.20.
Montreal .99¾.

NEW YORK, July 10.—Bar silver 66⅞; Mexican dollars 51⅜.

LIBERTY BONDS.

By BANK OF ITALY.

	Price.	Yield.
Liberty 1st 3½s	101 12-32	3.27
Liberty 1st 4¼s	102	3.93
Liberty 2nd 4¼s	101 13-32	3.77
Liberty 3rd 4¼s	102 5-32	3.65
Liberty 4th 4¼s	102 4-32	3.96
Treasury Notes	104 26-32	3.94

BANK REPORTS

OAKLAND CLEARINGS.

JULY 7.

Deposit charges	$6,474,100
Same day, 1923	$6,757,400
Clearances	$2,465,900
Same day, 1923	$2,781,100

JULY 8.

Deposit charges	$7,874,300
Same day, 1923	$7,067,700
Clearances	$3,119,800
Same day, 1923	$3,367,300

JULY 9.

Deposit charges	$7,074,400
Same day, 1923	$8,783,700
Clearances	$2,759,600
Same day, 1923	$3,010,300

JULY 10.

Deposit charges	$6,663,100
Same day, 1923	$7,462,500
Clearances	$2,529,900
Same day, 1923	$3,032,500

BERKELEY CLEARINGS.

Deposit charges	$607,045
Clearances	$283,118

COAST CLEARINGS.

San Francisco	$29,300,000
Los Angeles	$22,659,979
San Diego	793,163
Seattle	7,382,737
Portland	5,531,411
Tacoma	2,830,000
Berkeley	283,118

SUGAR MARKET

The California and Hawaiian Sugar Refining Corporation quotes C. & H. sugar per 100 lbs. as follows:

Cane, granulated basis, $7.30; berry granulated, fine standard granulated, coarse, granulated, confectioners' A, confectioners' AA, $7.30; XXXX powdered $7.55; XXXX powdered (in fiber containers, 24 1-lb. cartons, $8.80; dessert, $7.55; dessert (in fiber containers, 24 1-lb. cartons), $8.80; cubes, cubelets, $8.05; cubelets (in cases, 32 5-lb. cartons), solid pack, $9.30; cubelets (in cases, 80 2-lb. cartons), solid pack, $9.30; Brown (in fiber containers, 24 1-lb. cartons), $7.80; Extra C, $6.90; Golden C, $6.80; Yellow D, $6.70; "Union" Brand, $7.10. These prices to wholesalers only.

Western Sugar Refinery quotes per 100 lbs in bags as follows:

Fruit granulated, $7.30; extra fine granulated, $7.30; coarse granulated, $7.30; confectioners', $7.30; confectioners' AA, $7.30; table bar, $7.55; table bar (1 lb. cartons, 24 cartons to container), $8.80; Monarch powdered, $7.55; Monarch powdered (1 lb. cartons, 24 cartons to container), $8.80; XXXX powdered, $7.55; little cubes (bulk only), $8.05; cubes, large size, $8.05; seal cubes, $8.05; demi cubes (5-lb. cartons, solid pack, 12 cartons to case), $9.30; demi cubes, 2-lb. cartons, solid pack (30 cartons to case), $9.30; Golden Brown, 1 lb. cartons (24 cartons to container), $7.80; Extra C, $6.90; Golden C, $7.00; D, $6.70. These prices to wholesalers only.

Spreckels Sugar Company: Beet granulated (100 lb. bags only), per cwt., $7.10. These prices to wholesalers only.

NEW YORK, July 10.—Business in raw sugar early today was limited to a sale of 21,000 bags Philippines in port at a price equal to 5.02 for Cubans, duty paid, which is now the spot basis. Again affected by continued heaviness in spots, raw sugar futures opened easy but after declining two to three points, rallied on covering and at noon were unchanged to three points net higher.

Refined was quiet at 6.70 to 6.90 for fine granulated.

Refined futures were nominal.

5½ PER CENT

Money to Loan

On Real Estate in Bay Cities

6% on Installment Loans

Prudential Funds

Life insurance does not enter into this loan.

Jamieson-Towle-Willoughby Corp.

662 Mills Bldg., S. F.

1433 Franklin St., Oakland

SHIPS AND SHIPPING
News of Oakland Waterfront

Edited by FRANK CLIFF

ASSOCIATION IS TO CONSIDER THE MARITIME LAWS

International Group Will Hold Meeting in Stockholm.

Extension of maritime jurisdiction beyond the three-mile limit is to be one of the subjects of discussion at the conference of the International Law Association in Stockholm in September, reports the New York Journal of Commerce. A report has been prepared by the special committee of the association which has been considering the problems in London. This is to be presented at the conference.

The proposals of the committee cover the question of international jurisdiction over the high seas and the establishment of an international commission, besides dealing with the extent of territorial waters and the national jurisdiction to be exercised over them in times of peace for various purposes. The plan contemplates the ultimate adoption by all maritime states of an international convention, the enforcement of which would be one of the duties of the proposed commission.

The question of territorial waters, the committee's report points out, has been the subject of papers and discussion at conferences of the association dating back to 1892. The fundamental principle that the sea is open to the full use of all nations is recognized, and also that its freedom must be secured and maintained by the common endeavor of all states.

This is subject to the qualification that, for the maintenance of their laws and the protection of their citizens, states are entitled to exercise a jurisdiction over the waters adjacent to their coasts, that is, over their territorial waters, though these rights must not go beyond what is strictly necessary for such purposes.

FOR THREE-MILE LIMIT.

On the question of the extent of territorial waters, there was, it appears, some division of opinion among the members of the committee. Proposals of six and four miles were rejected, and the majority adopted the three-mile limit, which has been the general usage of so many states.

It was conceded that, for certain definite objects, rights of regulation should extend beyond this limit, but the committee was of the opinion that this must be subject to the right of the community of states to legislate for the high seas. In this connection the suggestion that an international commission should be set up is put forward.

The committee has concerned itself solely with maritime jurisdiction in time of peace and, further, has not dealt with the regime of maritime ports, that having been covered by the recent Geneva convention. On the matters dealt with in the proposed new international convention, however, the committee thinks it is essential that an agreement should be reached among the powers.

By the draft convention it would be laid down that there should be liberty and equality of navigation, transport communications, industry and science on the seas, each state exercising jurisdiction on the seas over its own nationals. Maritime states would exercise jurisdiction over their territorial waters, the limits of which have in bays, narrow channels and so on are defined in the proposed convention.

This jurisdiction would be subject to the right of public and private ships to pass through, but states might be authorized by the international commission to extend their rights of jurisdiction beyond territorial waters for sanitary and customs purposes.

The commission, composed of delegates of maritime states, would further the objects of the convention and deal with all matters arising in connection with its provisions.

Alexander Liner Transports Bills

The liner Ruth Alexander has been chartered by San Francisco Lodge of Elks for the state convention and grand reunion of the Elks at Catalina Island in September. The vessel will sail from San Francisco bay September 17. Practically every stateroom will be sold and numerous entertainment features are being planned by the committee in charge.

U. S. AIR MAIL

TRANSCONTINENTAL SERVICE.

Closing time at San Francisco as follows: Main Postoffice 10.15 p. m., Ferry Postoffice 4.30 a. m., Crissy Field 5:45 a. m.

SUMMER SCHEDULE—EAST.

	LEAVE.
San Francisco	6.00 a. m. P. T
Reno	8.15 a. m. P. T
Elko	11.00 a. m. P. T
Salt Lake City	2.15 p. m. P. T
Rock Springs	4.15 p. m. M T
Cheyenne	7:15 p. m. M T
North Platte	11:05 p. m. C. T
Omaha	2.05 a. m. C. T
Iowa City	5:10 a. m. C. T
Chicago	7.35 a. m. C. T
Bryan	9.45 a. m. C. T.
Cleveland	12:35 p. m. E. T
Bellefonte	2.55 p. m. E. T
	ARRIVE.
Reno	6:00 a. m. P. T
Elko	10.45 a. m. P. T
Salt Lake City	1:00 p. m. P. T
Rock Springs	4 00 p. m. M T
Cheyenne	7 00 p. m. M T
North Platte	9 45 p. m. M T
Omaha	1:50 a. m. C T
Iowa City	4.50 a. m. C. T
Chicago	7 20 a. m. C. T
Bryan	9:25 a. m. C. T
Cleveland	12 20 p. m. E. T
Bellefonte	2:25 p. m. E. T
New York	5.05 p. m. E. T

Time: 32 Hours, 5 Minutes.

Rates of Postage from San Francisco as Follows:

To Reno, Elko, Salt Lake City, Rock Springs and Cheyenne, 8 cents for each ounce or fraction thereof.

To North Platte, Omaha, Iowa City and Chicago, 16 cents for each ounce or fraction thereof.

To Bryan, Cleveland, Bellefonte and New York, 24 cents for each ounce or fraction thereof.

Ship With 350 Passengers Is Floated Off Bar

CHICAGO, July 11.—The passenger steamer North American, carrying 350 passengers, which went aground yesterday at Gray's reef at the Western entrance to the straits of Mackinac, was afloat from the sand bar early today without damage and proceeded to Mackinac, according to word received by the Chicago, Duluth & Georgian Bay Transit company, owners. None of the passengers were removed, according to messages received.

FOREIGN PORTS

Dunedin—Arrived June 25, stmr West Nilus from Timaru and sailed June 28 for Melbourne.

Liverpool—Sailed, July 6, stmr Westwego for San Francisco, stmr Astyanax for Tacoma.

Yokohama—Sailed, July 5, stmr Memphis City for Kobe. July 8, Jap stmr Shinyo Maru for San Francisco.

Shanghai—Sailed, July 7, Br stmr Empress of Asia. Arrived, July 5, Br stmr Robert Dollar, hence June 10. Br stmr Tecumseh from San Pedro July 6 Br stmr M S Dollar from Yokohama. Sailed, July 6, stmr Starviken for Astoria.

Bordeaux—Arrived, July 2, Fr stmr Nevada, hence May 27.

Calcutta—Arrived, July 5, stmr Steel Exporter from Kobe.

Genoa—Arrived, July 4, Br stmr Radnorshire from Vancouver.

Hongkong—Arrived, July 7, Br stmr Empress of Canada from Vancouver; June 21, stmr Lake Gitano from Singapore and sailed July 2 for Calcutta; July 5, stmr President Cleveland, hence June 10. Jul y7, Jap stmr Arabia Maru from Seattle. Sailed, stmr West Islip for San Francisco.

Liverpool—Arrived, July 7 Br stmr Pacific Shipper, hence May 27. Br stmr King Alfred from Astoria.

London—Arrived, July 6 Dut stmr Dinteldyk, hence May 20; Dut stmr Aldebaran from Vancouver.

Yokohama—Arrived, July 4, stmr Memphis City from Baltimore.

Kobe—Sailed, June 18, stmr Hannawa for Shimidzu, July 5, Jap stmr Buyo Maru for San Francisco.

Shimidzu—Sailed, June 20, stmr Hannawa for Port Said.

Penang—Arrived, June 16 stmr Lake Faulk and sailed June 17 for Rangoon.

Rangoon—Arrived, June 20, stmr Lake Faulk from Penang, June 21, stmr Lake Fielding from Hongkong.

Para—Arrived, June 20, stmr West Cactus from Bahia.

Bahia Blanca—Arrived, June 22, stmr West Calera from Montevideo.

Buenos Aires—Arrived, June 25, stmr West Calera from Bahia Blanca.

Carmen Island—Sailed, July 7, stmr Mexico, hence June 26 for Mazatlan.

Victoria—Sailed, July 6, Dut stmr Moerdyk for Astoria, stmr West Himrod for Shanghai; stmr President Jackson for Manila. Arrived, July 6, stmr President Jefferson from Manila. Sailed, stmr La Purisima for San Francisco.

Penang—Sailed, July 6, stmr President Hayes for Marseilles.

Vancouver—Arrived, July 6, 8 p. m., stmr La Purisima from Seattle, 2 p. m., stmr Eldorado from Victoria. Sailed, July 7, Dut stmr Moerdyk for Astoria, 2 a. m., Br stmr Canadian Winner for Montreal, July 6 stmr West Himrod for Shanghai. Sailed, July 6, 8 a. m., stmr La Purisima for San Francisco, July 7, 1 p. m., Br stmr E. D. Kingsley for San Francisco, stmr Eldorado for San Francisco.

Christiania—Sailed, July 8, Nor stmr Boorga for San Francisco.

Manzanillo—In port, July 8, stmr Ecuador, bound for San Francisco.

Batavia—Arrived, July 6, Br stmr Virginia Dollar from Manila.

Rochester, Eng.—Arrived, July 7, Br stmr Saudland from San Pedro.

Iquique—Arrived, July 7, stmr West Ohowa from Astoria.

Hamburg—Sailed, July 3, stmr Mount Clay for New York.

Aden—Sailed, June 28, stmr Steel Voyager for Karachi.

Hankow—Sailed, July 2, Br stmr Cyclops for New York.

Trinidad—Sailed June 29, Br stmr Canadian Carrier for Demerara.

Santos—Arrived June 25, stmr Haleakala from Buenos Aires and sailed July 5.

Dunkirk—Sailed, July 2, stmr West Eldara for Havre.

Port Gentil—Arrived, June 19, stmr West Kedron from New York.

Rio de Janeiro—Arrived, June 27, stmr West Keene from New York.

Antwerp—Sailed, July 5, stmr Coaxet for New York.

Dakar—Sailed, June 23, stmr West Kebar for Lobos.

Victoria, B C—Arrived, July 9, Br stmr Havenside from Guayabal, Jap stmr Toyooka Maru for Yokohama.

Melbourne—Arrived, July 6, stmr West Nilus from Dunedin.

Naples—Arrived, July 2, Br stmr Rioi from Vancouver.

Shanghai—Arrived, July 6, stmr Silver Shell from San Pedro, Br stmr Tecumseh, hence June 2. Sailed, July 6, stmr Stanley for Manila, stmr Yankee Arrow for Woosung.

Hakodate—Sailed, July 4, Br stmr Baychino for Vancouver.

Havana—Sailed, July 7, stmr Finland for New York.

Iquique—Arrived, July 5, stmr Maine from Callao.

Hongkong—Sailed, July 7 Br stmr Philoctetes for Vancouver, stmr West Islip for San Francisco.

Kobe—Sailed, July 6, Jap stmr Biyo Maru for San Francisco.

Transport Movements

The following are the approximate departures and arrivals in the movement of the United States Army Transport Service:

Argonne—S. F. to Manila.
Cambrai—In Honolulu.
Chaumont—In New York.
Edgemoor—In New York.
Grant—In San Francisco.
Newport News—San Francisco to Bremerton.
Meigs—San Francisco to Manila.
Vega—San Francisco to Manila.
Somme—In San Francisco.
Thomas—In San Francisco.

Transpacific Mails

Time of closing, unless otherwise specified at Oakland postoffice:

China—
July 15, 6 00 p. m., Empress of Australia.
July 17, 6 00 p. m., President Jefferson.
July 18, 8:00 a. m., Korea Maru.
July 22, 8 00 a. m., President Wilson.

Japan and Korea—
July 15, 6 00 p. m., Empress of Australia.
July 17, 6 00 p. m., President Jefferson.
July 18, 8.00 a. m., Korea Maru.
July 22, 8 00 a. m., President Wilson.

Siberia—
July 15, 6 00 p. m., Empress of Australia.
July 17, 6 00 p. m., President Jefferson.
July 18, 8:00 a. m., Korea Maru.
July 22, 8 00 a. m., President Wilson.

Dutch East Indies and French Indo-China—
July 15, 6:00 p. m., Empress of Australia.
July 17, 6.00 p. m., President Jefferson.
July 18, 8 00 a. m., Korea Maru.
July 22, 8 00 a. m., President Wilson.

Siam and Straits Settlements—
July 15, 6 00 p. m., Empress of Australia.
July 17, 6 00 p. m., President Jefferson.
July 18, 8 00 a. m., Korea Maru.
July 22, 8 00 a. m., President Wilson.

Philippine Islands—
July 15, 6:00 p. m., Empress of Asia.
July 17, 6 00 p. m., President Jefferson.
July 22, 8 00 a. m., President Wilson.

Hawaiian Islands—
July 9, 8 00 a. m., Matsonia.
July 14, 8:00 a. m., Manoa.
July 18, 8:00 a. m., Korea Maru.
July 22, 8.00 a. m., President Wilson.
July 19, 12.30 p. m., President Polk.

Australia and West Australia—
July 16, 6:30 a. m., Tahiti.

New Zealand—
July 16, 6:30 a. m., Tahiti.

Mexico and Central America—
July 19, 9.30 a. m., Newport.
July 26, 6:30 a. m., Ecuador.

SUGAR AND COPRA DOCKED HERE BY WEST CHOPAKA

Five Ships at Oakland Front Unloading General Cargoes.

The United States Shipping Board freighter West Chopaka, under charter to Struthers and Barry, arrived in Oakland and commenced discharging 1000 tons of copra at the Howard Terminal, yesterday afternoon. The bulk of this shipment was loaded into the big steamer in the lower Philippine archipelago and in the Straits Settlements. The steamer also brought in a considerable amount of raw sugar for discharge to the local refineries.

The copra industry for a time, was one of the most promising that seemed to be headed to Oakland. Both Los Angeles and Portland bestirred themselves however, with teh result that Oakland had her imports of dried cocoanut considerably reduced in quantity. Most of the copra entering the port now comes here either in the bottoms of the Struthers and Barry vessels or in the small sailing schooners beating up from Tahiti and the lower South Seas.

The Luckenbach liner F. J Luckenbach made port this morning from the Gulf ports and commenced to discharge at the Howard Terminal. The big freighter had a large consignment of rosin, steel and railroad material. The latter was consigned to the Pullman shops in Richmond.

The American Hawaiian freighter Dakotan lined up at the Lawrence Terminal yesterday and put ashore 750 tons of general cargo from New York Boston and Philadelphia. The Suffolk discharged a 1000-ton cargo of Freeport sulphur at the Parr Terminal.

Both the Edna and Silverado made the estuary from the north with general cargo. The first had 400 tons from Portland. She took out 500 tons of freight for the Oregon city. The Silverado came in from Seattle with 200 tons and after discharging loaded aboard 100 tons for return to Puget Sound.

TO ARRIVE

Hamburg	Hessen
Philadelphia	El Capitan
Victoria	Canadian Observer
Seattle	H F Alexander
Puget Sound	Willhilo
Portland	Multnomah
Port San Luis	San Antonio
Los Angeles	Admiral Dewey
Los Angeles	Admiral Fiske
Friday, July 11.	
Manila	President Lincoln
Sydney	Tahiti
Norfolk	Hanley
Hilo	Carriso
Grays Harbor	Avalon
Portland	Admiral Schley
Los Angeles	Harvard
Saturday, July 12.	
Rotterdam	Lochgoil
Adelaide	Talabot
New York	Mundelta
New York	Mundelta
New York	Suportco
Philadelphia	Mexican
Grays Harbor	Cello
Columbia River	Panaman
Los Angeles	H F Alexander
Los Angeles	Yale
Sunday July 13.	
Cristobal	Newport
Seattle	Dorothy Alexander
Los Angeles	Harvard
Los Angeles	Humboldt
Monday, July 14.	
Manila	West Carmona
New York	Ecuador
Puget Sound	Lillian Luckenbach
Portland	Admiral Farragut
Portland	Coba
Los Angeles	Ruth Alexander
Tuesday, July 15	
Bordeaux	Jacques Cartier
Sydney	H. T. Harper
Corinto	Chia,as
Honolulu	Mau
Seattle	Emma Alexander
Wednesday, July 16.	
Boston	K. I. Luckenbach
Portland	Rose City
Port San Luis	San Antonio
Los Angeles	Dorothy Alexander
Los Angeles	Yale
Thursday, July 17.	
New York	President Polk
Seattle	H F Alexander
Los Angeles	Admiral Schley

TO DEPART

London	Pacific Trader
New York	Melville Dollar
New York	Willhilo
Mexico	Washington
Puget Sound	Admiral Peary
Seattle	Admiral Rodman
Seattle	Caddopeak
Portland	Edna
Los Angeles	H. F. Alexander
Los Angeles	Multnomah
Friday July 11.	
Portland	Adm Fiske
Crescent City	Shark
Astoria	Pasadena
Monterey	La Feliz
Los Angeles	Harvard
Los Angeles	Avalon
Saturday, July 12.	
London	Steel Age
Auckland	Las Vegas
New York	Kroonland
New York	Tuscaloosa City
Seattle	H. F Alexander
Victoria	Canadian Observer
Seattle	Yosemite
Seattle	Silverado
Seattle	Olmpi
Portland	Wallingford
Eureka	Mayfair
Eureka	Tamalpais
Eureka	Centralia
Fort Bragg	Noyo
Monterey	San Antonio
Los Angeles	Yale
Los Angeles	Schley
Los Angeles	Celil
Los Angeles	Annette Rolph
Los Angeles	Jacox
Monday, July 14.	
Yokohama	West Prospect
Los Angeles	Dorothy Alexander
Los Angeles	Humboldt
Tuesday, July 15.	
Sydney	Ante
New York	Lillian Luckenbach
New York	Panaman
Nome	Nabesna
Victoria	E. D. Kingsley
Seattle	Ruth Alexander
Portland	Cub
Portland	Admiral Farragut
Portland	Hartwood
Marshfield	Griffdu
Monterey	La Feliz
Los Angeles	Harvar
Wednesday, July 16.	
Sydney	Tahiti
Norfolk	Santa Rosa
Honolulu	Manoa
Eureka	Nea Foam
Los Angeles	Emma Alexander
Los Angeles	Yale
Thursday, July 17.	
Liverpool	Moerdyk
Seattle	Dorothy Alexander
Los Angeles	H. F. Alexander

Steamer Has Beauty Cargo

The Shipping Board freighter WEST CHOPAKA, under allocation to Struthers & Barry, arrived in the estuary yesterday from the lower Philippines and the Straits Settlements with a thousand tons of copra. This will be turned into cosmetics and perfumes. The steamer is discharging at the Howard Terminal.

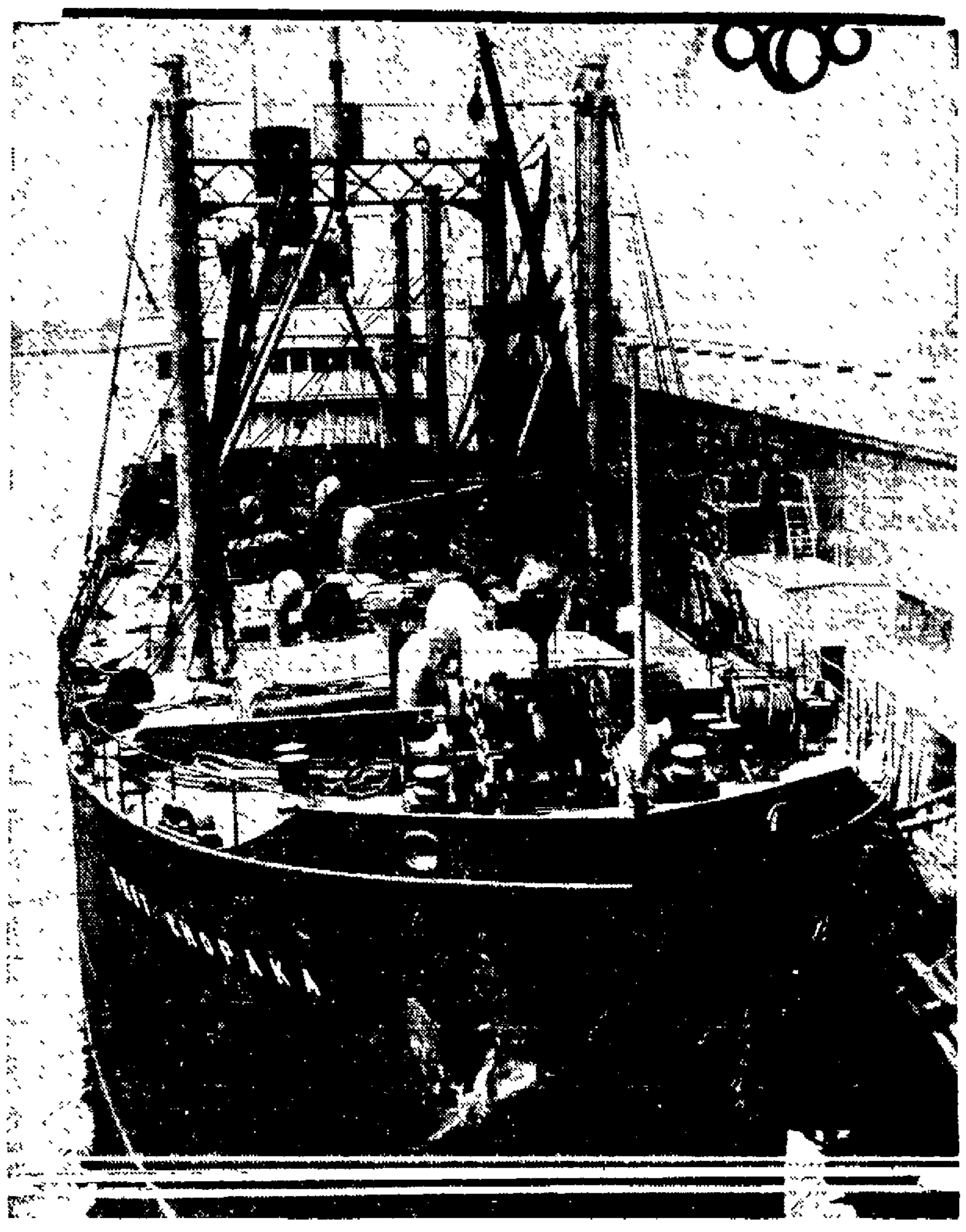

Manoa Brings Raw Sugar to Eastbay Plant

Matson Liner Has Large Cargo and Many Well Known Travelers.

Following an uneventful voyage the Matson Navigation liner Manoa arrived yesterday morning from Honolulu with 83 passengers and a big cargo. This included 90,-535 cases of canned pines second shipment of the 1924 pack to arrive here, 68,263 bags of raw sugar for Crockett refinery, 122 crates of fresh pines 2819 bunches of Hawaiian bananas, 506 tons of molasses 130 tons of plunder, 350 bags of mail and 63 packages of express. Donald Maclean is completing his first trip as purser.

Prominent passengers brought to San Francisco yesterday morning by the Matson steamer Manoa included A. N. Campbell, vice-president and general manager of the Waterhouse Trust company, Honolulu, Harold H. Yost, San Francisco representative of the Hawaii Tourist Bureau, Charles Fredholm, former first officer of the Matson freighter, Manulani, returning from Honolulu after delivering the S S Hornet to her owners, the Hawaii Meat company; W. H. (Pop) Hutton, prominent Boy Scout executive of the island of Maui, Lieut. D. P Frissell, of Schofield Barracks, Hawaii, here to visit his father, Major Frissell, recruiting officer for the San Francisco district, Thomas B Myers, traveling auditor for the Associated Oil company and others.

Taking his first vacation in thirty years or more Captain Peter Johnson commodore of the Matson line's fleet, is visiting friends on the islands of Maui and Kauai for a few weeks. Captain John Diggs, master of the Manoa will bring the Maui, Commodore Johnson's ship, to San Francisco. Captain R. H. P[illegible] the M[illegible] chief officer, brought the Manoa to this port yesterday morning, and will command her until Captain Diggs returns.

DOMESTIC PORTS

San Pedro—Arrived July 8, stmr Mexican from New York, stmr Admiral Dewey from San Francisco, stmr Admiral Fiske from San Diego, Br stmr Polerie from Philadelphia. Sailed July 8 stmr Bertie M Hanlon for Union Landing, stmr Yale for San Francisco, stmr Chehalis for Coos Bay; stmr Caddopeak for San Francisco; stmr Wallingford for San Francisco, stmr El Capitan for San Francisco, stmr Hessen for San Francisco, stmr Ernest H Meyer for San Francisco, stmr Santa Barbara for New York, Br stmr San Salvador for London, stmr Admiral Dewey for San Francisco.

Eureka—Sailed, July 9, 6 a. m., stmr Mayfair for San Francisco.

Tatoosh—Passed out, July 9, 7 a. m., stmr Robin Adair from Tacoma for Portland. Passed inward, July 8, 5 p. m., Br stmr Havenside from Guayabal for Seattle.

Astoria—Sailed, July 9, 2 a. m., stmr Ryder Hanify for San Pedro; July 8, 10 p. m., stmr Santa Barbara for San Francisco. Arrived, July 8, 11 p. m., ms Mazatlan, hence July 3.

Everett—Sailed, July 8, 8 p. m., stmr Vinita for San Francisco, July 9, 2 a. m., stmr Eurana for Baltimore.

EASTERN PORTS

Charleston—Sailed, July 9, stmr Kentuckian for Boston.

New York—Arrived, July 8, Br stmr Naraguibo from Callao.

Galveston—Arrived, July 8, stmr Jacob Luckenbach, hence June 21.

Boston—Sailed, July 9, stmr Agwimoo for San Pedro.

Norfolk—Sailed, July 8, Br stmr Torhamvan for Vancouver.

WIRELESS REPORTS
For Past 24 Hours

By U. S. WEATHER BUREAU.

Makena—In lat. 35 16 N., long. 142 24 W., clear, northw ind 18 miles.

Makura—In lat. 22 N., long. 156 54 W., cloudy, NE wind 28 miles.

Tahiti—In lat. 26 56 N., long. 128 42 W., clear, NE wind, 8 miles.

Enterprise—In lat. 29 42 N., long. 139 12 W., calm, rain.

President Jackson—In lat. 50 42 N., long. 136 W., clear, westw ind 28 miles.

City of Vancouver—In lat. 51 9 N., long. 144 06 W., clear, west wind 28 miles.

City of Los Angeles—In long. 27 30 N., long. 142 45 W., partly cloudy, north wind 28 miles.

Filmore—In lat. 49 54 N., long. 138 42 W., clear, west wind 28 miles.

Cross Keys—In lat. 49 56 N., long. 135 12 W., clear, west wind 28 miles.

China Arrow—In lat. 57 42 N., long. 139 24 W., partly cloudy, north wind 24 miles.

President Grant—In lat. 29 18 N., long. 141 W., clear, north wind 14 miles.

West Carmona—In lat. 41 06 N., long. 145 W., clear, SW wind 18 miles.

Calawai—In lat. 28 36 N., long. 130 30 W., clear, northw ind, 14 miles.

President Lincoln—In lat. 32 30 N., long. 137 W., clear, north wind, 24 miles.

West Farallon—In lat. 35 35 N., long. 129 36 W., clear, north wind, 24 miles.

President Taft—In lat. 36 42 N., long. 126 18 W., clear, north wind, 8 miles.

By RADIO CORPORATION.

JULY 9—8 P. M.

Mahukona—San Francisco for Eureka, 20 miles from San Francisco.

Willhilo—Seattle for San Francisco; 210 miles from San Francisco.

Argonne—San Francisco for New York, 502 miles from San Francisco.

Admiral Dewey—San Pedro for San Francisco, 120 miles from San Francisco.

John C. Kirkpatrick—San Francisco for Seattle, 12 miles from San Francisco.

Doylestown—San Francisco for San Pedro, 21 miles from San Francisco.

President Taft—San Francisco for Honolulu 445 miles from San Francisco.

W. S. Miller—San Francisco for San Pedro, 510 miles from San Pedro.

China Arrow—San Francisco for Osaka, 694 miles from San Francisco.

Tahchee—Hongkong for San Francisco, 265 miles from San Francisco.

Rose City—San Francisco for Portland 102 miles from San Francisco.

Phyllis—Tacoma for San Pedro 201 miles from San Pedro.

Santa Cruz—San Francisco for Talara, Peru 194 miles from San Francisco noon.

Ruth Alexander—San Francisco for San Pedro, 272 miles from San Pedro.

Capac—Shanghai for San Pedro, 350 miles from San Pedro noon.

Broad Arrow—San Pedro for Dairen 720 miles from San Francisco.

[illegible] Astoria for San Francisco, 38 miles from San Francisco lightship, noon.

Willsolo—San Francisco for Portland, 170 miles from San Francisco.

Pacific—San Francisco for Honolulu, 175 miles from San Francisco lightship.

[illegible] San Francisco [illegible] miles from San Francisco.

By FEDERAL WIRELESS.

JULY 9—8 P. M.

Calawai—San Pedro for Honolulu, 1375 miles from San Pedro.

Wallingford—San Pedro for San Francisco; 120 miles from San Francisco.

W Herrin—Honolulu for San Pedro, 1200 miles west of Honolulu.

W. S. Porter—San Pedro for Linnton, 401 miles from San Pedro.

Oleum—Port San Luis for Eureka, 225 miles from Eureka.

Wapama—San Francisco for Portland, 210 miles from San Francisco.

David C. Meyer—San Pedro for Columbia River; 290 miles from San Pedro.

Florence Olson—San Francisco for Corinto, 120 miles from San Pedro.

Carriso—Hilo fr San Francisc; 242 miles from San Francisco.

Meriden H. Whittier—San Francisco for Port San Luis; 40 miles from San Francisco.

Caddopeak—San Pedro for San Francisco; 100 miles from San Francisco.

West Farallon—San Francisco for Yokohama, 549 miles from San Francisco.

Lebec—San Pedro for Portland, 342 miles from Portland.

Yale—San Francisco for San Pedro; 70 miles from San Francisco.

Frank G. Drum—Honolulu for San Pedro; 2056 miles from Honolulu.

Escarbo—San Francisco for San Pedro; 200 miles from San Pedro.

President Taft—San Francisco for Yokohama; 445 miles from San Francisco.

Stockton—San Francisco for Seattle; 324 miles from Seattle.

Humboldt—San Francisco for San Pedro; 6 miles from San Francisco.

President Lincoln—Yokohama for San Francisco; 900 miles from San Francisco.

Sierra—San Francisco for Sydney; 426 miles from San Francisco.

Hanley—Norfolk for San Francisco; 807

miles from San Francisco.

Frank H Buck—Gaviota for Linnton, 70 miles from Portland.

La Purisima—Port Angeles for San Francisco 502 miles from San Francisco.

Paul Luckenbach—San Francisco for San Pedro, 135 miles from San Francisco light ship noon.

Hessen—San Pedro for San Francisco 100 miles from San Francisco 4 p. m.

Willsolo—San Francisco for Portland, 170 miles from San Francisco, noon.

Northland—San Francisco for Seattle, 200 miles from Seattle.

Admiral Farragut—San Francisco for Portland 300 miles from Portland.

El Capitan—San Francisco for Seattle 218 miles from Seattle.

Georgina Rolph—Astoria for Portland via Longview 40 miles from Astoria.

Cascade—San Pedro for Aberdeen, off Aberdeen.

Avalon—Aberdeen for San Francisco 240 miles from Aberdeen.

Cello—Aberdeen for San Francisco, 14 miles from Aberdeen.

La Purisima—Port Angeles for San Francisco 502 miles from San Francisco.

Admiral Schley—Astoria for San Francisco 5 miles from Astoria.

Los Alamos—Richmond Beach for San Pedro 408 miles from Richmond Beach.

Peter Kerr—San Francisco for Seattle, 515 miles from Seattle.

Invergarry—San Pedro for England, 257 miles from San Pedro noon.

Polerio—San Pedro for Manila; 58 miles from San Pedro.

San Juan—San Francisco for Cristobal, 420 miles from San Pedro.

Paul Luckenbach—San Francisco for San Pedro 244 miles from San Francisco.

Lubrico—San Francisco for San Pedro; 75 miles from San Pedro.

West Jappa—San Francisco for San Pedro; 110 miles from San Pedro.

Florence Olson—San Francisco for Corinto, 120 miles from San Pedro.

Poljana—San Francisco for Balboa; 680 miles from San Francisco.

Tosca—San Francisco for Paita; 492 miles south of San Francisco.

Poljana—San Francisco for Balboa, 450 miles south of San Francisco.

Castletown—San Francisco for Guaymas, anchored at Guaymas.

Agwiboy—San Pedro for New York, 897 miles from San Pedro.

San Gaspar—Antofagasta for San Pedro, 1322 miles south of San Pedro.

Canada—San Francisco for Balboa; 751 miles south of San Francisco.

Lewis Luckenbach—San Pedro for Baltimore, 710 miles south of San Pedro.

K. I. Luckenbach—New York for San Pedro 1220 miles from San Pedro, noon.

Standard—New York for San Pedro, 1365 miles south of San Pedro noon.

Heron—San Pedro for Iquique, 1045 miles [illegible] San Pedro.

Orinoco—Norfolk for Honolulu, 1596 miles east of Honolulu noon.

La Purisima—Port Angeles for Oleum 734 miles from Oleum.

President Lincoln—Honolulu for San Francisco 909 miles from San Francisco.

Tacoma—Douglas for Seward, 70 miles from Seward.

Port Charges Eliminated by Steamship Line

The American-Hawaiian Steamship Company announces transhipment charges, such as State toll, warfage, handling or transfer, heretofore applicable at San Francisco of Los Angeles, on through business to the Hawaiian Islands are eliminated. The effect of this will be that the only charge applicable on such business will be the port to port rate from Boston, Mass., New York, Philadelphia and Charleston to San Francisco or Los Angeles, as the case may be, plus the rate of connnecting line beyond San Francisco or Los Angeles up to the Hawaiian Islands. On heavy pieces the basic rates will apply up to two tons, but above this weight additional charges will be made, ranging from $4 to $17. Above fifteen tons there will be an extra charge of $1 for each additional ton. In long pieces measuring more than forty feet there will be an additional charge of $4 to $9 per ton up to sixty feet.

Opening of Ship Traffic Aid to Finland Trade

Exports and Imports Are More Than Double in One Month.

The opening of navigation at some of the Finnish ports in April was reflected in Finland's foreign trade returns for that month, according to the department of commerce. Both exports and imports doubled. The imports exceeded the exports by 180,000 000 Finnish marks ($4,518,000). This increase in the seasonal unfavorable trade balance resulted from the continued large importations of foodstuffs while shipments of timber products had not yet started.

Exports during April were valued at 246,200,000 Finnish marks ($6,180,000), against 125,900,00 marks in the preceding month. Prices receded slightly as shown by the price index of export goods, which stood at 1127, or lower by 23 points. Nearly half of the exports consisted of paper and paper products. While the weight of mechanical and chemical pulp shipped reached 27,185 metric tons, against 13 712 tons in March, prices eased off somewhat; shipments of paper and paper products (16,170 metric tons, valued at 112,-100,000 marks) also nearly doubled in both quantity and value. Up to the middle of May there were sold 851,400,000 board feet—430,000 standards—of lumber, which is above the average for previous years, but exports of timber had hardly begun as yet. Exports of animal products were valued at 37,-200 000 marks ($934 000).

Imports during April reached 426,200 000 marks ($10 698,000) compared with 244,900,000 marks in March. Importations of foodstuffs were still on the increase; the value of imported cereals in April was $1,855,000 (including 20 655 metric tons of rye and 7165 tons of wheat); the importations of colonial products continued heavy and included 3387 tons of sugar. There was also a marked increase in manufactured and semi-manufactured textiles from 57,000 000 marks in March to 100,-300,000 in April; metal and metal goods from 17 300 000 marks to 74,900 000, machinery from 11,-700 000 to 21,100,000 marks.

The rate of exchange of the Finnish mark remained stable during April at an average of 2.51c the same as in March; this rate continued throughout May.

Life Preserver Of Elder Adrift 15 Years Found

A life preserver of the old steamer George W Elder was picked up on the beach at Bolinas bay after being lost and adrift for presumably fifteen years. It is thought that the preserver was lost overboard when the Elder collided with the Daniel Kern, August 10, 1909. Improbable as it may seem, this appears to be the only explanation of the mysterious appearance of the preserver.

The Elder was sold to interests in South America and at the last heard of her was operating off Chili. Her running mates, the F A Kilburn and the Breakwater, went to New Orleans. Shipping men are greatly interested in the presence of the old preserver on the beach. It had been in the water so long that the stenciling is barely discernable.

Four Honeymoon Couples on Ship

Four honeymoon couples and 212 other passengers gave the Matson Navigation liner Matsonia a capacity sailing list for Honolulu yesterday noon. Notables included Irwin Scott, assistant superintendent of the Matosn Line, and his bride, who were married Tuesday, C. P. Cuneo, a vice-president of the Bank of Italy; Edward Henning, another official of the same bank; L M Giannini, son of President A. P. Giannini of the Bank of Italy; Dr Charles L. Marlatt, chairman of the federal horticultural board, of Washington, en route to Hawaii to attend the coming PPan-Pacific food conservation conference, A. W. Ivins, vice-president of the Mormon church, of Salt Lake City, F. W. Dohrmann, San Francisco merchant, and others.

CANAL PORTS

Cristobal—Arrived, July 7, Br stmr Dunsaffnage from eNw York. Sailed, July 7, stmr Hampton Roads for Baltimore; Jap stmr Egypt Maru for Norfolk, stmr Scottsburg for New York, stmr Agwihavre for New York, stmr W R Chamberlain Jr. for New York; stmr Chas. L. McCormick for New York; stmr Agwipond for New York, stmr Floridian for Boston; stmr Santa Teresa for New York, July 3, stmr Steel Seafarer for Liverpool.

Balboa—Arrived, July 7, stmr Allen Anderson from San Pedro. Sailed, July 7 stmr Japan Arrow for San Pedro; stmr W. S. Rheem for San Pedro, yacht Venetia for San Diego, stmr Clauseus for San Francisco.

SUN, MOON, TIDE

The time and heights of tides in the following U. S. Coast and Geodetic Survey table are given at Fort Point at the entrance to San Francisco bay. For Webster Street bridge, Oakland add 10 minutes.

Thursday, July 10.

Sun rises..........4 54 | Sun sets 7.33
Moon sets........................12.05 a. m.

Time and heights of tides.

July 10 to July 16

Date.	Time	Ft	Time	Ft	Time	Ft.	Time	Ft
	H. W.		L. W.		H. W.		L. W.	
10	5 40	4.1	11:14	1.7	6 17	6 0	....	..
	L. W.		H. W.		L. W.		H. W.	
11	12 52	1 3	7:17	4 1	12:00	2 1	7 00	6.
12	1.53	0 6	8.32	4 3	1 07	2.5	7.47	6.
13	2 49	0 0	9.39	4 5	2:09	2.7	8:37	6.
13	3 43	—0 5	10 36	4 8	3 05	2 9	9:26	7.0
15	4:33	—0 8	11:30	5 0	4 03	2 9	10 17	7.0
16	5 23	—1.0	12:20	5 2	4:58	2.9	11.10	6 0

NOTE—In the above tabulation of tides the only tides are given in the order of their occurrence commencing with the early morning tide in the left hand column and the succeeding tides as they occur. On some days but three tides occur the fourth occurring the following morning.

The columns of height give the elevation of each tide above the plane of reference of the Coast and Geodetic Survey chart soundings, except where the numbers are preceded by the minus sign or dash, when the heights are below.

SEATTLE STARTS WORK ON PLANNED SHIP TERMINAL

Skinner and Eddy Site Will Be Made Over to Care for Any Ship.

SEATTLE, July 10.—Preliminary to the commencement of the construction of the new Port of Seattle Terminal to be erected on the site of the old Skinner & Eddy No. 2 shipbuilding site, once the property of Moran Brothers Shipbuilding company, the port commission yesterday sanctioned a contract for the razing of all buildings on the site except the machine shop, the store rooms and such other buildings deemed in condition fit to be retained. The contract is the first step taken by the commission toward the construction of a new ocean terminal which will accommodate the most modern of vessels engaged in the deep sea traffic.

On the second voyage of the year to the Kuskowkim river district the motorship Carolyn Frances will sail July 15 for Bethel in the service of the Western Whaling and Trading company. The Carolyn Frances arrived last week from her first voyage to that isolated section of Alaska and is now loading supplies for the return voyage.

WEATHER REPORT

Oakland and vicinity—Generally cloudy tonight and Friday no change in temperature, moderate southwest and west winds.

Northern California—Fair interior tonight and Friday, cloudy on coast, no change in temperature, moderate west and northwest winds on coast.

Sacramento Valley—Fair tonight and Friday, no change in temperature, moderate southerly winds.

Santa Clara and San Joaquin Valleys—Fair tonight and Friday no change in temperature, gentle northwest winds.

Southern California—Fair tonight and Friday, no change in temperature; moderate westerly winds.

Nevada—Fair weather and moderate temperature tonight and Friday.

Idaho—Fair tonight and Friday somewhat cooler Friday.

Washington—Fair tonight and Friday, cooler in extreme eastern portion moderate west and northwest winds.

Oregon—Fair tonight and Friday, moderate temperature, moderate northwest winds.

Conditions.

Barometric pressure remains abnormally high generally over the Pacific ocean except over the Bering sea and along the Alaskan coast. Over the continent the pressure is low over the Western Canadian provinces and high generally elsewhere. Temperatures are now nearly normal generally over the United States. There have been local showers and thunderstorms at scattered points east of the Mississippi river and in parts of New Mexico, Arizona, Utah and Colorado.

The outlook is for generally fair weather tonight and Friday in the Pacific states. Nevada and Idaho. Lower temperature is indicated in Idaho and extreme eastern Washington. There will be no change in the situation in respect to forest fire weather.

E. H. BOWIE, Forecaster.

	Dry	Wet	Hum
July 9, noon	62.0	56.0	71
July 9 5 p. m.	60.0	54.0	70
July 10 5 a. m.	52.0	50.0	90

RAINFALL DATA.

Issued daily at 5 p. m.—July 9

Station.	Seasonal to date.	Normal to date	Seasonal to date last yr
Eureka	01	05	03
Red Bluff	.....	....	.....
Sacramento	..	....	..
San Francisco	.....	....	.....
San Jose	.....	....	.....
Fresno	.....	....	.....
San Luis Obispo	.....	....	.....
Los Angeles	.....	....	..
San Diego	.....	....	.....

TEMPERATURES.

	High	Low		High	Low
Abilene	98	72	Omaha	80	60
Baker	90	54	Phoenix	104	80
Barkersville	60	34	Pittsburgh	84	62
Billings	..	60	Pocatello	88	60
Boise	96	64	Point Reyes	59	47
Boston	88	72	Portland	80	50
Buffalo	80	62	Prince Albert	80	..
Calgary	..	48	Prince Rupert	62	48
Chicago	80		Rapid City	82	54
Denver	80	60	Red Bluff	100	66
Des Moines	82	75	Reno	90	60
Dodge	84	56	Roseburg	84	52
Duluth	76	54	Roswell	82	62
Edmonton	82	48	Sacramento	90	52
El Paso	..	66	St Louis	76	60
Estevan	60	50	Minneapolis	78	..
Eureka	56	49	St Paul	..	56
Flagstaff	76	46	Salt Lake	88	70
Fresno	100	66	San Diego	72	64
Galveston	86	74	San Francisco	62	52
Grand Junct.	90	62	San Jose	74	54
Havre	92	58	S Luis Obispo	74	52
Helena	92	58	Santa Fe	76	56
Huron	78	50	Seattle	74	50
Independence		68	Sheridan	82	42
Kalispell	92	56	Spokane	92	60
Kamloops	86	58	Swift Current	82	60
Kansas City	82	68	Tacoma	76	..
Knoxville	90	70	Tampa	90	72
Lander	82	50	Tatoosh	56	50
Los Angeles	76	60	Tonopah	84	62
Marshfield	64	42	Tucson	90	72
Memphis	88	72	Vancouver	74	50
Modena	86	54	Walla Walla	90	64
Needles	114	80	Washington	88	72
New Orleans	90	76	Williston	76	60
New York	82	70	Winnemucca	90	58
North Head	56	52	Winnipeg	76	52
North Platte	82	56	Yakima	96	64
Oklahoma	98	64	Yuma	102	78
			Victoria	60	50

RAINFALL.

Boston .50, Buffalo .06, Des Moines .01, Edmonton .01, El Paso .60, Flagstaff .10, Grand Junction 10, Knoxville .01, Memphis .02, North Head .01, Pittsburgh .26, Prince Rupert .36, Roswell 2 12, St. Louis .02, Santa

Fruit Infection Is Prevented by Ship Inspection

RECORDS made public by the Los Angeles harbor offices of the State Department of Agriculture, of which G. H. Hecke is the head, indicate that with the close of the present fiscal year the boarding officers will have inspected more than 3000 vessels. Several possible epidemics of Mediterranean fruit fly, citrus canker and Japanese beetle have been checked at the source on ships at the harbor by the officers during that time.

Geraldine
Aunt Elsie
Fiction
Clarice Patterns

DAILY MAGAZINE of the Oakland Tribune

Society
Clubs
Features

TODAYS SHORT STORY

by Ad Schuster

BACK TO MARY'S LAMB

WHEN Lambert Preen was a little boy his mother called him "Lambie" and "Lamb." At 16 he was six feet tall and as awkward and self-conscious a youth as could be found in two counties. To herself the mother still called him her lamb, but she confessed he was one that showed evidences of a desire to leap fences and leave the family pastures. Mrs Preen was worried.

Lambert could not remember his father. In a dim way he had recollection of a plodding elder who looked sorrowfully at life. Then the father was gone and he was never mentioned. In the bottom of a trunk upstairs was a letter which held the secret, a letter preserved by a woman who read it now and then, wept and wondered why she should weep for a man who had deserted her.

"I have failed again," the letter said, "and I know you and the boy will be better off without me. If I make good somewhere I will come back or send for you, but I have got to make good before I can be worthy of you."

He had gone away in defeat and the wife had carried the burden. Now Lambert, at 16, was larger than the boys in his class and a problem.

"They expect him to act like a man and he is only a boy," the mother excused him, "and he feels as if he were behind in his years, not so smart as the rest, because he is so much larger. If a boy ever needed a father Lambert does now."

One day, when Lambert had [illegible] and with a declaration that he would not go back, the mother was too weary to protest. Somewhat abashed at the utter resignation on her face the boy withdrew and Mary Preen sat in her chair for hours thinking a way out.

The next day there appeared in the paper an advertisement that attracted wide attention.

"WANTED—A man who will show a fatherly interest in my boy. He is a good boy, but needs an influence which I cannot supply. Is there no one who will do this for the sake of boyhood? This is not a matrimonial advertisement." Then came the street number of Mary Preen.

Papers have a way of going over the country. Subject for an interesting thesis would be the ways they are broadcast. Some travel around a pickle jar, thousands are sent to relatives of subscribers, travelers pack them in their pockets—there are thousands of routes and manners.

One that had traveled no more than 80 miles fell into the hands of a man who was wondering what to do with life. After years of worrying how he could make a living, he had found a new puzzle in how to spend the leisure which an income brought. He read the paper carelessly and paused long over the advertisement.

"I'll give that woman and that boy a lift. I guess it is no more than right. Maybe I can square it up that way, or at least do something toward squaring it."

The man made his way to the home of Mary Preen, but he did not know it was hers. In the other years they had lived in a small village and, doubtless, there she was today. The same fear which drove the man out of that village had kept him from returning. Mary was proud. It wasn't likely she could forgive a man who had run away.

At the door he hesitated, overcome by embarrassment. Perhaps it would be better to write first, to offer recommendations. It would not be right to ask a woman to accept him on his appearance only. A tall boy came out of the house, stared at him and went on.

This was the boy who needed looking after. The man realized it would be a large task. He turned away, stopped, turned back and stood undecided. The door opened.

"William!" said Mary Preen. "You have come home at last!" And he stumbled in, choking on words that meant to express his surprise that a woman could forgive so much.

Tomorrow—Baited for Crooks.

(Copyright, 1924.)

CHURCH CONFERENCE—This picture was taken when members of all Protestant churches of Oakland met in conference at the First Christian church. —*TRIBUNE photo.*

BACK FROM ORIENT—Photo shows Brigadier-General William Mitchell, assistant to the chief of the U. S. Air Service, who arrived in San Francisco from the Orient recently, on board the transport Thomas —*P & A photo.*

JIST BEFORE THE SPLASH — Alice Anderson (left), and Helen Donnells, aquatic co-eds photographed as they were about to plunge into the water at a swimming class session —*TRIBUNE photo.*

IN "THE DOLLS' FROLIC"—Participants in plays presented by Pleasant Valley Community Players. Photo shows, left to right: Peggy Cutteridge, Mary Durell and Billy Kearns. —*TRIBUNE photo.*

WHEN PROGRESSIVES OPENED MEET—This picture was taken shortly after the opening of the Progressive convention at Cleveland in the same auditorium in which the Republicans met to nominate Coolidge and Dawes. —*P & A photo.*

BOYS' INTERNATIONAL PRESIDENT—Thomas W Myles (left), president of the International Federation of the Boys' League, is here seen with his staff, just before leaving Los Angeles, en route to the international convention to be held in Paris next month. Simon Zelbrack, another delegate, is next to Myles. Then comes Samuel Rothman, the president's secretary, and Prof. I. J. Cox, of Boston College, who is in charge of the party. —*P & A photo.*

WIFE OF ASSISTANT AIR CHIEF—Mrs. William Mitchell, wife of Brigadier-General William Mitchell, assistant to the chief of the U S Air Service. This picture was taken in San Francisco, when General and Mrs Mitchell arrived in that port on the transport Thomas —*P & A photo.*

MAUGHAN ON HIS WAY BACK EAST—Lieutenant Russell L. Maughan, dawn-to-dusk transcontinental flyer, photographed at Salt Lake City on his return trip East. The picture was taken as he was being greeted by members of his family. Photo shows, left to right: Mrs Peter Maughan, his mother; Lieutenant Maughan; Mrs. Russell L. Maughan and Miss Marjorie Maughan, his sister. —*P & A photo.*

BOTTLED ENERGY—Lake Fordyce, huge reservoir in Nevada county where P. G. & E stores water for power and irrigation purposes. The dam is to be raised forty-seven feet, thereby doubling the reservoir's capacity. More than 400 men are now at work on the project.

MY HUSBAND'S LOVE

by Adele Garrison

MOTHER GRAHAM

MOTHER GRAHAM gave a quick look at me, then her gaze traveled to Lillian.

"You think then," she said, following Mrs Underwood's last comment, "that Harriet is trying to fill Elizabeth's place with the children?"

"Can there be a doubt of it?" Lillian asked quietly, and this time when her eyes caught mine, we simultaneously turned them away. I nuew the reason for that averted gaze, knew that the same thought had come to both of us, a thought that seemed treachery to my dead sister-in-law. But there was no blinking the fact that Harriet Braithwaite, if she would let herself go, would be a *far* better mother to the orphaned Harrison children than her sister ever had been. They would know more love and tender, unselfish care in one week of their aunt's regime than in a year of their own mother's. But we could not say that, or betray even our thought, before the bereaved old mother who lay looking up at us, although I guessed that much of her sorrow lay in the fact that she had long ago learned her younger daughter's shortcomings, and had not given her the same intense love which she had bestowed upon Harriet and Dicky. There is no grief so poignant as that which is threaded with remorse, even though the one bereaved has full justification for all past actions and reactions.

SOMETHING TO DISCUSS.

There was something other than grief and remorse, however, in the shrewd old eyes looking keenly at Lillian and me.

"No, there can be no doubt Harriet is doing her best," Harriet's mother said slowly at last, "but there's something about this thing which I want to discuss with you girls, something we've got to do as soon as they all get here. But that will wait a few minutes. What did you find out about Katie, Margaret?"

I debated with myself an instant, and then decided it might divert her mind to tell the truth.

"I found her in the haymow with her apron over her head, bemoaning 'the fact that you were going to die because you spik so kind by her.'"

For several seconds my mother-in-law lay stolidly silent, her face a dour mask, and I wondered if I had made a mistake. Then her lips twitched into a sardonic little smile.

"She'll probably bemoan the fact that I haven't died before I get through with her," she said grimly, but there was that in her eyes which told me that she would not soon forget Katie's solicitude for her.

"Well! Am I going to get up?" This was her next question, and I promptly knelt at the side of her bed and took up the fresh stockings I had laid out to warm.

"Put one foot out at a time," I suggested, "and I'll draw these on for you."

SET AGAINST DOING A THING.

"I'm not a baby," she protested, but I saw that the attention pleased her nevertheless, and with Lillian's aid, I swiftly dressed her and established her in an easy chair by the fire.

"There! This is much better." She drew a long breath of satisfaction. "It takes all the tucker right out of me to lie in bed. I haven't the strength of a kitten just now, but after I sit up and move about a bit I'll feel better. But I want to talk to you both about Harriet and Edwin and those children."

She closed her eyes and rested her head against the chair back with a face so colorless that I glanced at Lillian in alarm. But she gestured reassuringly, and in a few seconds my mother-in-law drew a deep breath and opening her eyes began to speak, slowly, but incisively.

"There's a streak in the Grahams," she said, "that always set against doing a thing when it's expected of 'em. The children's father was like that, and Richard and Harriet are just like him in it."

I was afraid to look at Lillian. My mother-in-law, who, of course, was not a Graham, was a living exemplification of the quality she had just described, but she evidently had no inkling of the fact that I often used upon her the time-worn expedient of "Paddy, go to Cork."

"Now, of course, you know as well as I do," my mother-in-law went on, "that it will be the salvation of Edwin and Harriet to have those children, but we've got to make Harriet believe between us that we don't think it wise for her to have them."

(To Be Continued Tomorrow.)

GERALDINE'S HOME FASHIONS AUNT ELSIE

Cry on Geraldine's Shoulder

Trademark Registered

KNIGHTLY VIEWS IN THIS YEAR OF GRACE 1924

AMBITION, HARD WORK AND A LIFE OF JOY

DEBITS AND CREDITS AND THE JAR OF BEANS

The days of chivalry are not over. The Knight still comes to the defense of womanhood.

He may wear a business suit and oxfords, instead of a glittering sword, but his spirit is the same.

Even if his enthusiasm makes him over-reach the mark, still we bow our appreciation of his intentions.

The inspiration for this burst of enthusiasm was J. G. F., who told us in clever, but unmistakable terms, what he thought of flappers and the present day woman.

Dear Geraldine:

Am a constant reader of your column, but never have mustered up courage to write you a letter before. But J. G. F's letter rather made my blood boil so I must cool it down by telling him what I think of him.

He seems to have a terrible grouch on about the modern girls. They are no different now from what they were fifty years ago, as far as morals go. One thing that has changed their views on life is this: they have learned that the average man (?) hasn't enough brains to properly take care of a wife. So she must go out and make her own way. And she is doing it too. I believe the average working or business girl could buy and sell most of the men that are knocking her.

Now what about the empty-headed sheiks that stand on the street corners and make nasty remarks about every well-dressed girl that passes them. They all look alike, in coats split almost up to their collars, in the back, a dilapidated cap stuck on the back or side of their empty heads. And when it comes to decency, the girls have it all over them a thousand ways.

He says the modern girl would dress a la Eve if the law would permit her to do so. Well I'll bet a month's salary that if they were permitted to dress after Eve's fashion that J. G. F. bird would be the first person out on the street corner in the morning and last to leave it at night.

I was raised in one of the extreme Southern states and was brought up to RESPECT women and old age. The average sheik of the pool room and street corner doesn't know what that word "RESPECT" means, and if he should scare up enough ambition to want to know what it means he wouldn't know how to find it in the dictionary.

Am a believer in fair play, so let the noble lords of creation take a little food for thought also. If you think that this is worthy of a space in your splendid column I would like to see it in print; if not I have the above off my chest anyway.

E. H. K.

(Name and address given.)

Listen, Brother, did it ever strike you that it is the *suggestiveness* of clothes that attracts attention? If we all wore our birthday suits, a la Adam and Eve, or the South Sea Islanders, no one would bat an eye. An ankle, frankly bare, is not half as interesting to the sex-minded, as when clothed in a sheer silk stocking. So that particular charge against J. G. F. is unfounded. He wouldn't stand on a street corner and gaze at all humanity tripping by, unclothed and UNASHAMED. He'd be bored, even as you and I.

And then again, while I'm all puffed up at your praise and APPRECIATION of my sex, still truth compels me to confess that it isn't our discovery of man's inability to support us that has sent us into the business world. There is the thrill of freedom and INDEPENDENCE. Also there is the economic factor that specialized industry, growth of population, longer years of school life, have made it impossible for man to marry as young as he used to when the farm supported several families. In our middle class American life a father would have difficulty supporting a big family of girls. The father is not a failure because his children, after school age, work.

I've gotta be frank, Brother. Men are just as necessary to our happiness as they ever were—only we live on a more normal 50-50 basis.

Our Children By Angelo Patri

IN THE RAIN.

How many wistful eyes have peered through rain spattered windows and how many little noses have been flattened against the panes in protesting grief? as the rainy day that shuts all the children in, is tearfully observed.

"If it rains you children can't go out," and that's that. I think there ought to be reservations on that. I'd like to have a quality and the quantity of the rain taken into account. There's a spring rain, for instance, the one the farmers call a growing rain, that I believe is sent especially to water wee growing things and make them sprout.

When a day like that comes along I think little people ought to put on stout shoes and a slip on homespun sort of overcoat (topcoat is the stylish word), a cap to match, and then paddle out with the ducks for adventure in a lovely world veiled in silvery gray with delectable greens showing out here and there and the wet warblings of hidden birds enchanting delighted ears. Birds never sing so sweetly as when perched on dripping boughs in a growing rain.

Grass is never so lovely as when every blade is hung from point to root with tiny, glittering drops. Its green is greener and there is a gentleness and an ease about it as though it had stretched its arms and opened its heart to the refreshing wetness with happy abandon. It springs beneath one's feet and sends a spirit of strength and lightness thrilling through every step until what started as a plodding enough walk ends in a joyous dance. Grass never feels like that under one's feet except in the growing rain.

The lighting of the world is very lovely on this day. Never a harsh ray filters through the gray veil. All is soft and so kindly concealing. Withered flowers seem to be suave and experienced bits of decoration, broken limbs and aged trees lose the crudeness of thir scars in the veiled light that lets them melt into tender reminiscence. The flaunting wayside flowers takes on a deeper, richer tone, subdued to the mood of the earth tender and kind and hauntingly lovely. There is no harshness in this growing rain.

The earth and all belonging to it stretches and grows big on a day like this. The buds on the roses stick out their cheeks and show strips of color they'd been hiding under the dry gray covering. The dandelions that were so thin and scraggly and long-faced grow suddenly stout and broad and wear two and three fat buds in readiness for the sun tomorrow. Even the chickens chatting under the wagons are redder and plumper of comb and yellower and stouter of legs than they were yesterday running about in the sun.

But children, for whom I am sure this growing rain was intended thrive most of all under its soft falling radiance. The dry little cheeks take on the velvet of peaches and the liquid joy in their eyes rivals the sparks in the queen's jewels. I'd like to consider the sort of the rain that shuts in the children. Certainly it is not the growing rain of the spring.

(Copyright, 1924)

Clarice Patterns

Becoming Design

(No. 2146)

Boy blue voile with motif in white to simulate a braiding design with white linen for the panel, collar and cuffs are the materials used to make this simple summer style. Perhaps you'd like it better in ruby red linen with white pique trimming. Candy stripe tub silk would me nice, too.

The dress pattern No. 2146 is cut in sizes 16 years, 36, 38, 40 and 42 inches bust measure. In the 36-inch size, 3 yards of 36-inch material with 1½ yards of 36-inch contrasting is required. Price 15c, in stamps or coin.

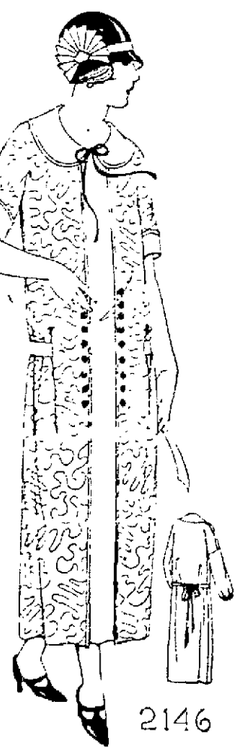

How to Obtain Clarice Patterns

Write your name and address plainly, including city, giving the number and size of such patterns as you want. Inclose 15 cents in stamps or coin (wrap coin carefully) for each pattern, and address your envelope to Clarice Pattern Bureau, Oakland TRIBUNE Oakland, Calif. As these are ordered specially from Chicago, a few days should be allowed for delivery.

CUT OUT ALONG THESE LINES

CLARICE PATTERN BUREAU
OAKLAND TRIBUNE, Oakland, Calif.

Enclosed find $..... for which please send patterns as listed

Name .....
Street .....
City .....
State .....
(Print or Write Plainly)

Pattern Number	Size Wanted
.....	.....
.....	.....
.....	.....

CUT OUT ALONG THESE LINES

A System of Accounting in Training Children

Several folks, including little Jerry fat first, criticized E. F. B. and her system of child training. Others appreciated it. Brown beans were signs of "badness" and white beans were "credits." The credits were turned into money at the end of the week and made up the children's spending money. From E. F. B.'s letter we are to judge that neither of her little girls ever went "broke."

This letter shows understanding and appreciation:

Dear Geraldine:

Have wanted to write more than once. I never fail to read your page, but somehow it is hard for me to express my thoughts. If I did try, I might be misunderstood, as in the case of E. F. B. I am sorry I missed the letter of a few Sundays ago. I certainly enjoyed her last letter.

Why not accept compensation for caring for children, Jerry? I am just a young girl, but have cared for a good many children. There is nothing I like better. I have been married several years but haven't even one of my own, although I have always had one to board. People don't hesitate a minute about leaving them with me and on more than one occasion they receive twice the care and attention with me that they would in their own homes. Right now I have a tiny baby. Have had him since he was a week old. Rather a sickly child at first but doing wonderfully well now. I am paid for caring for him but a reasonable amount. We can't afford to do otherwise.

I would like to know E. F. B., although I think she is older than I. Her children, I imagine, are the kind people can stand around them without going nearly frantic.

I don't believe in over-working childden. Neither do I believe in them ruing the home. A few household duties won't hurt the best of them and from E. F. B.'s letter I think they are quite natural.

I wonder how many children would run to meet their mother to tell her they had smeared the newly papered wall with grease or had broken a piece of hand-painted china without being scared nearly to death. I wonder if it would have been quite so funny if it had been the other way round with B. B.'s little girl and the boy next door. It isn't always. Are we all supposed to have secret ambitions to be wicked. I don't feel that I have.

Don't print my letter unless you want to Jerry, but I would like to compliment E. F. B. Her children will always love and respect her for her good judgment and while they have their duties to perform like the mother says, they do them together and it is like play. Haven't you ever tried that? And surely a mother who takes all the pains she does, will not forget that children must play. I don't think like a "A Southerner" that they would get a "brown bean" if they made a mess, but on the other hand they might if it wasn't cleaned up when they were through. I didn't read about the beans but E. F. B. seems capable of judging whether it should be brown or white.

Am in a hurry Jerry, as you have probably guessed by my scribble. Must feed my baby.

I hope some one picks my letter to pieces Jerry, in case you print it. I love to argue ideas and come to think of it maybe that's my wicked ambition.

Loads of love to you, Jerry,

E. C.

Say, Girl, didn't you ever want to go adventuring? Didn't you ever want to take a chance on anything? Didn't you ever want to drop EVERYTHING and just stray a tiny bit?

If you didn't,—well, all I gotta says is that I feel sorry.

Geraldine

The Flapper Who Asks No Quarter In Flinging Gage

This letter, from a girl, a FLAPPER if you please, has more truth in it than E. H. K.'s epistle. There's no romance here, just hard work, a joyous time and ambition.

I feel like saying—"And this is what a LOT of little girls are made of."

Dearest Jerry:

I have just read J. G. F.'s letter in Sunday's paper and must say that I never did enjoy myself as when I read those three columns of "rot." My, but he knows a lot about girls and women, and he must be a bachelor too. J. G. F. has a wonderful imagination though, but he should use it to write about men, a subject he most likely knows something about. He reminds me of the hero in the movies who detests women, especially flappers, and then turns around and marries a bobbed-haired, rouged girl, who smokes all his cigarettes and drinks all his cocktails. He should write plays, as a man who knows so much about human nature would be perfect.

I would like to tell J. G. F. my opinion of a flapper. By the way, I am one. Isn't that a shocking confession? To prove it, I am taking the time in which I should be working to write this letter in answer to J. G. F. I am 19 years old, bobbed haired, etc. I am a stenographer and not a very good one. During the day and evenings in which I go out with cake-eaters or lounge lizards (who are not so at all when you know them, but nice, clean boys, who can act sensible when necessary), I act brainless, silly and so on. Oh, yes, I live up to being a flapper, and give the appearance of bein' carefree and foolish. Notice, I say appearance, as it is by that that most people judge you. I DON'T GIVE A HANG WHAT THEY THINK JUST AS LONG AS I KNOW THAT I AM K. O. Didn't you ever hear the saying that the only person that wasn't criticized, was the person who DID nothing, SAID nothing and WAS Nothing?

During my spare time, which is three nights a week, I go to a night school, which costs me a nice sum of money, but WHICH I A FLAPPER, EARN myself, by being a BUM Stenographer. I hope J. G. F. will excuse such frankness and not hold it against [illegible] ing too many cocktails. I am looking forward to a certain career, and, as many other brainless flappers, knowing that my folks cannot pay my way through, am doing a work I loathe and earning my way through. Who knows that? NO ONE. Who knows but the other hundreds of flappers are doing the same thing in different ways? What man knows what is beneath the appearance? THE ONLY DIFFERENCE BETWEEN THE GIRLS OF TODAY AND THE ONES OF YESTERDAY IS THAT THEY DO NOT GO AROUND ADVERTISING THEIR TROUBLES TO THE WORLD, BUT GO OUT AND TRY TO CONQUER THEM THEMSELVES.

Some outburst isn't it, Jerry? And in the meantime it is wasting your time to read so much from nothing but a flapper, so please excuse me and keep up the good work. Call me brainless if you wish, Jerry, as I am so far gone as J. G. F. will think when he read, this that even a scolding from you will not make me so downhearted that I will give up my career. In fact I am afraid that I will be so stubborn, as the girls of today are, that I will just work harder.

Have you noticed, J. G. F., what good pals girls and their mothers are today, when they are just friends and do not look upon their mothers as someone that just tells them what to do? Think it over.

Keep up the wonderful work, Jerry, and I surely send my love to one who has been such a great help. I wouldn't be surprised if you are a flapper yourself.

Also give my love to J. G. F. and tell him, although I am battling with him so much in this letter, his was clever.

"DOTTY."

Uncle Wiggily

Howard R. Garis

UNCLE WIGGILY'S APPLE OVEN.

Billie Waytail, the goat boy, and Buddy, the little guinea pig chap, were skipping along over a field one day when they passed under a tree. As they did so a green apple fell down out of the tree and stuck fast on one of the sharp horns that grew out of the head of the goat.

"Good!" bleated Billie, reaching up one hoof to pick the apple off his horn. "We'll eat it! I'll give you half, Buddy."

"Oh, thank you!" whistled the little guinea pig boy, for that was the way he talked. "Thank you, but the apple is green and if I eat it I might become ill."

"Ha! Ha!" laughed Billie. "I'm not afraid of eating a green apple!"

The got boy took the apple from his horn. It was rather large, but it was hard, and as green as grass. Billie was just going to take a bite when he saw that Buddy looked rather sad.

"Look here, Buddy!" bleated Billie. "You would like to eat some of this green apple; wouldn't you?"

"Oh, indeed I would very much," whistled Buddy.

"I thought you would like some," bleated Billie. "Well, now look here, this is what I am going to do. If I nibble this apple in front of you, it will only make you wish you could eat it. But if you have promised your mother you won't eat green apples—why, of course, you mustn't. But we'll go see Uncle Wiggily. He may know of a way to eat green apples so they won't hurt you. How's that."

"Fine!" cried Buddy. "Uncle Wiggily will know what to do. But say, Billie, let's get more apples."

The two animal boys picked up more green apples, and hurried with them to the hollow stump bungalow of the rabbit gentleman.

Buddy looked rather sad

"Hello!" laughed the bunny, twinkling his pink nose. "What are you doing with those green apples?"

"We brought them to you to see if you know a way w can eat them without being made ill," explained Buddy. "Billie, he can eat green apples and they won't hurt him. But I can't."

"I know that!" chuckled Mr. Longears. "Well, then the best way will be to roast the apples in the oven. Baked apples, even if they are a bit green, will harm no one. However, as nurse Jane Fuzzy Wuzzy is using the oven of the kitchen stove to bake a rice pudding, I will make a little apple oven outside here."

Uncle Wiggily mixed some mud, sand and water in a box. With this he plastered together some flat stones, fitting them together until he had made a cute little oven. In the lower part he built a fire. In the upper part of the oven he placed the green apples. The fire blazed hotter and hotter. The apples began to hiss and sizzle as they baked.

"They will soon be done," said Uncle Wiggily, looking in the oven.

"Yes, and I will soon be done nibbling your ears. For I am going to take you off to my den and start at once!" growled a Big Black Bear, popping out of the bushes.

"Oh, please don't!" begged the bunny.

"Yes, I shall!" growled the Bear.

But do you suppose he nibbled the bunny's ears? Indeed he didn't, for Billie the goat, ran at the Bear and butted him hard in the ribs.

"Guff! Guff!" grunted the Bear.

Then Buddy took a sharp stick and tickled the bear in the ribs.

"Ha! Ha!" laughed the Bear. Then Billie ran at him again to bump into him, but the Bear didn't wait. Away he ran as fast as he could go.

"I'm glad he's gone," said Uncle Wiggily. Then the bunny gentleman took the baked green apples from the little oven, and when they were cool he and Billie and Buddy ate them. They were very good, and no one was made ill, I am glad to say.

So everything happened for the best, and if the loaf of bread doesn't try to jump through a hole in the Swiss cheese and make the piano laugh, I'll tell you next about Uncle Wiggily and the little wren.

(Copyright, 1924)

Witches' & Pirates' Story Den

LILLIAN YOKINEN.

THE OLD PIANO KEY.
Prize Winner.

Betty sat on the piano stool, practicing her music. Tears rolled down her cheeks and on the old yellow keys. She sighed as she turned the pages of her music.

Betty lived in the country and not having any country schools Mr. Benton sent Betty to a boarding

school. She loved her teachers and her friends, and after each summer she was very happy to be with them again.

But now all was changed. She could not go to the boarding school for her father was bankrupted and didn't have the money to send her. Betty's grief had been very great, and so she played on the piano to comfort herself. The piano was a gift from Mrs. Benton, Betty's grandmother. But even the piano refused to comfort her. She turned a page of her music and bursting into tears she buried her head in her hands and leaned against the piano keys. She drumbed carelessly against the keys, sobbing as if her heart would break. Suddenly something gave away and the top of a piano key slipped away, revealing a little secret hiding place. From this hiding place, on some white cotton, something sparkled like diamonds. Shaking with excitement, Betty took one out of its hiding place and gazed at it. It was a diamond!

She gathered them in her handkerchief and ran to her father. After a close examination, Mr Benton said, "They are real diamonds. You shall go to boarding school after all."

Betty went to boarding school, when the term began, and never was a pupil more happier than she.

LILLIAN YOKINEN.

BERTHA LEVI.
12 Years of Age.

YOSHA'S LUCK.
Prize Winner.

Yosha Mayo was a Chinese man,
He loved a girl called Tio San.
His father wanted him to marry
Irisho Say,
But he didn't like her because
she was always in his way.

His father told him to take a trip,
And when he came back Irisho
and him would go honey-
mooning on a ship.
Yosha felt very sad,
But he didn't want to make his
old dad mad.

He decided to go to Chinatown.
One day as he was walking
around
He came to a store that said wives
for sale,
He went in and gave a big wail.

There before him was Tio San
Looking so gay when she saw
her man.
He bought her for the highest
price
And bought her a home and every-
thing nice.

Yosha's father had not heard of
the marriage,
So Yosha and his wife rode over
in their carriage.
Yosha's father was very mad
And he was sorry his son had
acted bad.

Yosha's father had fallen ill,
And just as he was going to sign
the new will
He dropped his pen and died
And Yosha cried and cried.

Yosha lived with his wife,
And they lived a long and te-
dious life.
They had two boys and a girl,
And the five lived in a quiet
world.

BERTHA LEVI.

JOHN BICKEL.

THE PIRATE SHIP.
Prize Winner.

One day there were two fourteen-year-old boys and they were twins. Their names were Jack and Jimmie Howard.

One day they were walking along the sea shore by the wharf and

Jack kicked something hard and he looked back and it was the end of a trunk. They started to dig until about 9 o'clock that night and a ship with a pirate flag on it came up and landed at the wharf, and the men came and caught the boys. The men said, "Now you are kidnaped but we will not treat you bad because we all like boys that can help us." The boys went aboard the ship while the men finished the digging. The boys became great friends of all the pirates, and so time went on very good. Then a strange thing happened. They landed again on a strange island and walked along a narrow path until they came to a cave on a hill side. They went in and beheld dim and beautiful lights, piles of gold and silver, piles of diamonds and other precious stones. All over the cave

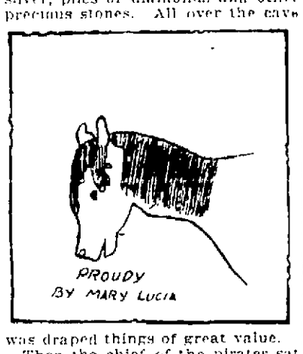

was draped things of great value.

Then the chief of the pirates sat in a silk covered chair with a crown of the skull and cross bones all set in glittering gems on his head.

Then the boys were set to work helping the cook in another cave off from the other one and cooked fine things to eat. The mystery to the boys was where they got all these things but they would not ask.

The next task was draping the cave better for they were going to sail for London where the boys were born. They set sail for London the next day and landed about 11 o'clock that night. The men forgot about the boys and they had enough money so they took the train and went home. They lived in England. Their mother was so glad to see them that she bought them each a fine new bicycle. Nothing happened after that so they lived in peace after that.

JOHN H. BICKEL.

VISTAN CHISHOLM.
Age 12.

THE RADIO.
Prize Winner.

I.
"Now mother's gone," said Willie
"She'll not be here 'till four,
I think I'll try the radio,
And listen in some more;
For mother lets me try it,
When Daddy's here to watch
Say—he don't see me tunin' in
At KI'O and such.

II.
"First I'll try KLX,"
Said Willie full of joy.
"For we've had the Oakland TRIBUNE,
Since I was just a boy.
And now that I am six years old,
I read Aunt Elsie's paper,
So I'm for tunin' KLX,"
Said Willie full of caper.

III.
He tried in vain 'till Willie
Could have sat right down and
cried.
"Well, something else is on," he
said.
And soon again he tried.
"Well, that hotel in old Frisco,
Called the Fairmont's on the go.
Or something else must sure be on
The station KI'O."

VI.
He tried it but it failed; he said,
"Now that station KGO,
They'll surely have a play or
somethin',
Maybe 'tis a show."
But try as best he could,
Willie couldn't get a thing.
He pulled on all the wires and
globes
But nothing would it bring.

V.
But Willie didn't notice,
That from the open door,
His mother peeped into the room
And saw Willie on the floor;
He pulled at all the wiring,
Yes, the wall he most did tear,
Then his mother made a noise,
And he saw her golden hair.

VI.
He told his tale 'bout twenty times
But his talking did no good,
His father said he'd heard it,
And clearly understood;
He must put back all the wirings
And fix his many wrecks,
Now do you think it fair
Just 'cause he tuned in KLX?

VISTAN CHISHOLM

FRANCES SCULLY.
LAKE MERRITT.

Lake Merritt is a nice place. At night time the lake looks blue. In the afternoon the lake has waves. In the morning little birds take baths. It is a very pleasant place to spend the day. Machines go all around the lake. I like the lake very much. I throw rocks in the lake. I like to watch the man dredge the lake. When I go to church I see two quails.

FRANCES SCULLY.
260 E. 18th St., Oak.

Our Cheery Chum

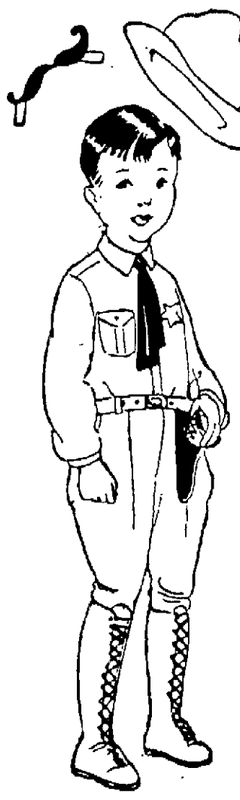

HERE COMES THE SHERIFF.

After the stage coach had passed across the stage at the Color Cut-outs' Wild West Show and gone out again, Jack came out, dressed as a sheriff. He looked all around. "I heard there's a plot on to rob the stage coach on its return trip," he said. "A strange Mexican bandit has been seen hanging around, and maybe he's mixed up in it. I guess I'll just take a look around and head off any trouble before it gets a good start."

The sheriff then took his trusty water gun out of his pocket and sneaked carefully out of the ring, as though he were looking for some one. The boys and girls waited breathlessly for what would happen next.

Color the sheriff's shirt and trousers tan and his hat and shoes brown.

(Copyright, 1924.)

Today Is My Birthday

Virginia Cook	15	Margaret Aschen	11
Esther Christensen	15	Gertrude Robinson	11
Ethel Lord	14	Lydia Marten	11
Frank Domingo	13	James Van DeMark	10
Pat Miller	12	Melvin Lazar	9
Martha Berger	11	Marie Flagiello	8
James Yakas	11	Dorothy Herrmann	8
Grace Sweetzer	11	Louise Mott	5
Margaret Brabelton	11	Hardie Littlejohn	4

AUNT ELSIE BIRTHDAY CLUB

Belong to the BIRTHDAY CLUB by filling out the coupon. Then mail it to Aunt Elsie, OAKLAND TRIBUNE. On your birthday your name will appear in the birthday corner on this page and YOU will receive—but that is your birthday surprise! C'mon and join!

(1)—Name .....
(2)—Street Number .....
(3)—City .....
(4)—Date of Birthday .....
(5)—Age last Birthday .....

I WANT TO BE A MEMBER

Aunt Elsie

SOCIETY WOMAN'S CLUBS FEATURES

Society Happenings

Harold Havres To Summer At Ben Lomond

Leaving this month for Carmel-by-the-Sea are a number of East-bay folk. Many of the attractive cottages this season are occupied by the younger married set who heretofore have summered in the Sierra. Enjoying the month of July there are Mrs John B. Havre Sr. of Claremont and her daughter, Miss Eleanor Havre, who has returned from a visit to Los Angeles.

This week-end the Havres will have as their guests Mr and Mrs. Harold Jean Havre (Doris Rodolph) and their little one.

About July 19 Mr and Mrs. Havre will leave for Ben Lomond, where they will be guests at the Hotel Dickenson. The Charles Rodolphs and Miss Carolyn Rodolph are already at the resort, and with them recently was Werner Schuur, fiance of Miss Rodolph.

o o o

Mr. and Mrs. Blan Brooks (Mora Macdonald) are at Carmel-by-the-Sea, where they have taken a cottage for a month. They are joined by their kinsfolk on the week-ends.

o o o

Summering At Napa Soda Springs

Mr. and Mrs. Frank Glass and their daughter, the Misses Muriel and Anita Glass, are enjoying a sojourn at Napa Soda Springs, and will not return until August to their home in Berkeley. Mrs A H Smith is also at the resort.

o o o

Congratulations are being extended Mr. and Mrs William Bliss upon the birth of a son last Monday. Mrs Bliss was Miss Hatherly Brittain. Mrs. Bliss and her son are at Fabiola Hospital.

o o o

Upon the same day a son was born to Mrs John Wayne Higson (Flora Edwards). Mr. and Mrs Ambrose Edwards of this city are the grandparents of the baby.

o o o

Paul Dinsmores Home From Alaska

Mr. and Mrs Paul Dinsmore of the Regillus apartments are home from a month's sojourn in Alaska, having visited many points of interest in the Far North during their travels.

o o o

Visiting in Los Angeles is Miss Elizabeth [illegible] Mrs William H. Pattiani of Piedmont. She is the guest of her sorority sister, Miss Elizabeth Meyers, who is a member of the Kappa Kappa Gamma sorority. Both will resume their studies at Stanford in the fall.

o o o

Mah Jongg Tea Given By Bride

Mrs. Dorothea Brown Osborne will entertain at a mah jongg tea and garden party at her home on Stanley road Saturday in compliment to Miss Margaret Bean, whose engagement to Roscoe A Parrel of Portland, Ore., was recently announced. About twenty-five guests will be present.

Both Miss Bean and her fiance are former students of the University of California. The wedding is to take place in September.

o o o

Mr and Mrs J. Ritchie Dunn (Hazel Thornton) have returned from Southern California, where they spent their honeymoon, and are now on an outing in the Russian river country.

o o o

Ensign and Bride Return From Trip

Ensign J. F. Glendon and his bride, who was Miss Pearl Cecil Mercier, have returned from a three weeks' honeymoon. They were married in Sacramento, after which they left for British Columbia.

Ensign Glendon is prominent in naval circles, having served in the late war as aide to Captain G. W. Bauer, commandant of the Twelfth Naval Reserve District. He is active in the Army and Navy Club and the American Legion.

The bride is a niece of Cardinal Mercier of Belgium. Her home is in Santa Cruz. The new home of the couple will be on Delaware street in this city. The bride is a college graduate and a member of the Alpha Nu chapter of the Delta Theta Tau sorority.

MISS IRMA BOGGS of Piedmont, one of the younger girls who is out of town for the season visiting at one or another of the resorts.—*Boyce photo.*

Defies Age by Using Ordinary Buttermilk to Beautify Complexion

This Pretty Girl Tells Druggists Not to Take Anyone's Money Unless This Delightful New Vanishing Cream Shows a Decided Improvement.

Buttermilk Cream creates beauty almost like magic. The most wonderful thing about it is the fact that whilst it turns the dullest, most lifeless complexion to radiant beauty and makes red or rough hands or arms snowy white, yet there is not the slightest sign of its use after application. It actually vanishes from sight and the most heated atmosphere will not produce the least shininess or greasiness of the skin.

No matter whether you are troubled with a poor complexion, wrinkles, puffiness around the eyes, freckles, crows feet or lines around the mouth, ugly finger nails, or just a simple roughness of the face, hands or arms caused by wind or sun, you will find that any or all of these troubles will quickly disappear with the use of Howard's Buttermilk Cream.—Advertisement.

Peggy True, Her Story

by Peggy True

Buffeted about as a school girl by a conflict of her poverty with her love for writing; used as a tool by a swindler; taken from a successful career through her love for a man; seared by notority as the "dream girl" of William Hightower and finally cast down and broken when she lost her fight to save the man she loved from a dreadful fate—Peggy True tried to kill herself by taking gas in a drab Oakland rooming house. She was rescued, revived, helped by friends. She now reveals the entire story of her life for the first time.

CHAPTER 7

(All Rights Reserved.)

Still fresh in my memory is the agony of that moment when I sent him away to France with a smile on my lips. I know it was a dewy, dismal failure. But it was the very best smile I had to offer. I know that I trembled and clung to him as I held up my face to him to be kissed, fighting back the silly old tears that simply wouldn't behave and insisted in giving my face a salty bath.

I know there was agony behind his own brave attempt not to break down with unmanly weakness as he held me tight against the splendid new uniform, so very, very tight that I could feel the quick beat of his heart, as he murmured huskily, "Be brave, don't cry. Send your soldier away with a grin."

SMILES LIKE SOLDIER.

I couldn't do that, but I did look straight into his eyes and I smiled. It was the only way I could do my bit and make the going less hard for him. I promised there would be no more tears when he was gone. Oh, I would be brave. He need have no fear of that. All through the long days of waiting to follow I would carry myself as becomes a soldier's wife, with head erect, shoulders back, valiant, splendidly reliant. And when he returned—and he would return, I was so sure of that—he would learn how brave and splendid I had been and he would kiss me many times and be so proud of his soldier.

But as I stood on the street curb and watched that straight line of youth and hope and courage march past and realized how many, how probably many would never return, my brave promises dwindled ignominiously in cowardly fears, and my courage forsook me. When the last uniform was but a khaki-colored blur on the distance I rushed home and let the blinding, scalding tears flow.

HAS IT OUT WITH GOD.

I knelt by my bed and had it out with God. "Oh, dear God," I pleaded and coaxed in an agony of prayer, "Oh, send him back to me as fine and straight as he was today. But, dear God, should arms and legs be taken bring him home anyway. Whisper to him that it will not matter to me. I want him even if war maims and destroys—I just want him—Oh, God, bring my Dave back to me."

And my head sank on my outstretched arms and I sobbed until all the tears were dry.

But I had given a promise and though pain tear and rend me, that promise must be kept for the sake of him for whom it had been given. I could not give way to this terrible grief. It was cowardly. It was not the thing I had promised to do, and all those fine promises must not end like this. I must put it all aside and settle down to the dreary business of waiting for the war to end, and find some means to support myself until my soldier came home.

WAR'S TOLL BEGINS.

All over the city were jobless women, suddenly thrown on their own resources when their men were called to war. They swarmed into factory and store eagerly looking for work, and I was little and frail and untrained and easily shoved aside. There was not work enough for all, even with the added activities of a war-awakened industry. In France they were fighting that democracy might survive. At home it was a desperate battle of the women who were left behind, for a mere, half-starving existence, that women and babies might not perish from starvation.

The government had put machinery into operation to give allotments to the dependents of the soldiers, but there was yards of red tape to be unwound, delay and promises that were slow in materializing, and in the meantime the women, suddenly dependent upon their own feeble resources, must find work or starve. God must have smiled with misty eyes upon the glorious Red Cross during the terrible upheaval of those first terrible months. Their arms were extended to all who were not too foolishly proud to enter. But it was not pride that kept the young and the courageous from those generous arms. Ah, no! We did not want to crowd out the feeble and the sick and the old.

ALWAYS TOO LATE.

So I tramped from factory to store and store to factory, until my feet were so tired and swollen that they ached. Everywhere there was the same answer to my plea. They were overcrowded. There was not room or work for all. It was heart rending. It killed hope and morale. The weaker ones were trampled under foot in that desperate fight for existence.

But I would not give up. I had my promise to keep. After many days of hunger and tramping the street I got a job—you could call it nothing else—in a candy factory.

I was elated. Oh, I would surely manage now. For there was a minimum wage law of $16 a week. With that magnificent sum I could pay the rent of my shabby little room, buy food and, oh, glorious possibility! save every cent of my Government allowance when the intricate machinery of government made the allotment a reality and not a promise. And then when David came home from France and learned the big thing I had done and realized that he could have money and clothes to re-establish himself in civilian life, he would, indeed, be proud.

$16 A WEEK—HALVED!

But, like many laws, this law had a string attached to it. I was inexperienced, so technically I was an apprentice, and it was left to the employer to decide just what an apprentice was worth to him. He hired many apprentices, but as it may seem, for the first three months of her employment—no matter what the degree of her intelligence or her capacity for quick learning, no girl seemed to be worth over $8 a week. In rare instances $10. I was not one of these exceptions.

Unfortunately apprentices must eat and sleep and cover their bodies with some attempt at clothing, just the same as "experienced help" and $8 or even $10 a week will hardly supply all these inconvenient but necessary needs.

THE LAW VS. BONBONS.

But I was canny. I would fool the very law that allowed me to work for wages that would hardly supply the necessary food for a healthy young body, but forbid any young woman working more than eight hours a day. I would break that law. I would work ten, twelve, fourteen hours if necessary to earn the coveted $16 a week.

It was during the Christmas holiday season. There was much candy to be packed. Thousands and thousands of gay-colored boxes to be filled with delectable bonbons to satisfy the "sweet tooth" of young ladies of wealth who reclined on soft couches almost as many hours a day as the poor, tired packers of these gorgeous boxes walked back and forth, and forth and back, unendingly, unceasingly, in an endless chain of tired backs and tired eyes before the long packing table whose honeycombed surface was loaded with the delicious confections that their own hungry little stomachs rebelled at.

POLITE THREATS.

Now no girl need work overtime during this holiday rush, no girl had to. Oh, the foreladies made that all perfectly plain, but if they wished to, that was different. And every girl knew that if she did not grab this opportunity to make a few extra dollars with open if tired arms, that when the annual lay-off of the extra help came, that her name would head the list.

And so, by working until midnight during the holiday rush I managed to earn enough to keep body and soul together, and when my government allotment finally came to put ever cent of it in the bank.

And then my mother came to California.

(Continued Tomorrow.)

the cheese for a cracker

Bluhill

spreads like butter

My Favorite Stories

by IRVIN S. COBB

The Land of Tall Men

The story which appeared yesterday in this space related to Opie Read, the humorist and fictionist. Today's contribution has the same hero.

Read is one of the largest men in the writing game or, for that matter, in any game. Anywhere outside of a congress of professional side-show giants, he would attract attention. He has height, width and depth.

You know how much larger a man looks with his clothes off than he does when dressed for company? Well, one day Read was stretched out on a couch in the cooling-room of a Turkish bath when a stranger coming in from the steam-room and blinking as the sweat ran down his face, spied the great hulk and halted. He wiped his eyes clear and then approaching the other said, in a reverent voice.

"I beg your pardon for addressing a perfect stranger, but you have aroused my curiosity. Would you mind telling me who you are?"

"Not at all," said Read. "I'm a jockey."

On another occasion a gentleman who had just been introduced to Read at the Chicago Press Club, paid an involuntary tribute to the writer's proportions and general dimensions.

"Up in this country I pass for tall" explained the behemoth, modestly, "but down in the mountains of Tennessee, where I was born, I would be regarded almost as a runt. They breed sizable people down there. As a matter of fact I was the dwarf of my family.

"For example, I had a cousin who got into politics as a young man and made quite a reputation as a campaigner. They used to call him a stump speaker but that was a mistake. Because he never got on a stump. They had to dig a hole in the ground for him to stand in."

(Copyright 1924)

The young reformers were having a debate, and when they had agreed that England was just about as bad as it could be, a grim-faced man arose. "What you seem to want, friends, is a place where everyone has to be good by law." "That's it," agreed the reformers. "Where smoking is not allowed and such a thing as drink is unknown. Where no one need worry about food and clothes. Where everyone has to go to church, and everyone keeps regular hours." "Oh, to find such a place," said a soulful fellow. "Easily found," replied the grim man. "I've just come out from doing twelve months in one."

Son: 'Say pop, what do you call a man who drives an automobile?'

Father: "It all depends on how close he comes to me."—Selected.

The End of a Beautiful Friendship ---By Webster

LOCAL LAFS

Edited By The Oakland Tribune

Local-Laf Editor,
The Oakland Tribune.
Here is my Laf for the Screen:

(Do not use more than thirty words)

.....

.....

.....

.....

.....

.....

.....

.....

NAME .....

ADDRESS .....

MOTION PICTURE THEATER I ATTEND.....

Fifteen cash prizes will be paid for the best Local-Lafs each week—$5, $3, $2 and twelve of $1 each. These will appear on the screens of the various theatres with the names and addresses of the winners. Submit as many Lafs as you desire, using this coupon or paper of a similar size, and writing on only one side of the paper. Only one Laf may be submitted on a coupon or sheet. Address Local-Laf Editor, the Oakland Tribune.

Here is list of theatres showing "Local Lafs"

IN OAKLAND

T. & D.	Regent, 1116 Broadway
Capital	New Piedmont Theatre Piedmont and Linda
Casino, 35th ave., Foothill blvd.	Peralta Theatre, 14th & Peralta
Strand, 33rd and Telegraph	**OUTSIDE OF OAKLAND**
Lincoln, 1620 7th street	California, Berkeley
Claremont, 5110 Telegraph ave.	T. & D., Richmond
Marquee, 717 Market street	Niles, Niles
Fremont, 46th ave., Foothill blvd	Strand, Alameda
Rialto, 2723 San Pablo	Lorin, Berkeley
Fruitvale, 1351 Fruitvale ave.	California, Berkeley
Palace, 1445 23rd ave.	

How to Write 'Local Lafs'

—By the Local Laf Editor—

When a woman stops on a crowded street to thrust bills into her hose, does the money "draw interest"?

I had a balance in the bank. "Love makes the world go round" so fast that "I lost my balance."

Prohibition hasn't prevented money "getting tight."

It takes "cold cash" to provide a "hot time."

If the struggling merchant can't "keep his head above water," will his hair get wet?

I hope my wife finds "something to harp on" now. Why? She's dead.

Did you ever hear the story of the stained glass window? You "couldn't see through it" anyhow.

You must not damn the newspapers. With all their "faults (they) are laid at your door."

A detective never "runs down" anything but his heels.

He is so generous he will "share his opinion" with anyone.

When the man was discharged, he remarked that the boss was a man who "fired him with enthusiasm."

You have a "good pull" to milk two dozen cows a day.

If you saw girls getting sunburned on the beach would you say that the "belles are peeling?"

Is a river sickly because it is "confined to its bed?"

The phrases in quotation marks all are trite expressions which we have used so often that the unusual meaning has become familiar. When this meaning is changed by too literal interpretations, the effect is ludicrous.

(Continued tomorrow.)

Wanted—A real tough guy—I want a cow hand who knows cows. Not under 35 years of age nor over 50. One who smokes, drinks, swears, tells the truth and hates sheep herders. W. F. H., the Three B ranch, Largo Canon, P. O., Aztec, New Mexico.—Classified adv. in Arizona Exchange.

A factory manufacturing haircloth furniture has been forced by lack of demand for the product, to close after 67 years of operation.

WHAT'S IN A NAME?

By Mildred Marshall

MARIETTA

Far as it seems to have strayed from the simple Mare which is the basis of the name, Marietta is still one of the sacred and holy names of feminine nomenclature. Marion is its direct predecessor and through the latter it preserves its significance of "bitter."

When the French Marion has formed her fame traveled abroad through the popularity of "Robin Hood" and in 1332 the play of "Robin et Marion" was performed by the students of Angers, one of them appearing disguised as the girl. Thus the origin of Marionettes puppets disguised to play the part of Maid Marion is accounted for.

It was also customary at that time to call small images of the Blessed Virgin-Mariettes, or Marionettes. These images were placed in the streets for public worship and the streets came to be called the Streets of the Mariettes; in old Paris the fame of the Rue des Mariettes is still remembered. Mariette, or Marietta, as the English preferred it when they took the name over, became popular as a feminine cognomen. In this country it was borne by the clever New England novelist, Marietta Holley.

The pearl is Marietta's talismanic gem. It will bring her beauty, magnetism and extreme popularity. Monday is her lucky day and 2 her lucky number.

(Copyright, 1924.)

There's a certain studio, almost universally known, that has changed its management so much and brought in so many people to fill its various thrones, that few of them know what it's all about. With the result that one of the would-be managers called one of the boys into his office hoping to get some dope.

"But your explanation is as clear as mud," wailed the new king when the lecture was finished.

"Well," replied the instructor, "that covers the ground, doesn't it?"—Los Angeles Times.

Abe Martin

We allus laugh at compliments till we get one. When a feller gets down to his last quarter he generally puts on his best togs.

(Copyright, 1924)

Ask Your Grocer he'll tell you about the Folger Coffee test

The Best Coffee Wins

ALPINE

The rich creamy milk of West Coast Dairies

A Full Page of Comics by the Leading Cartoonists in the Tribune Every Day

SOMEBODY'S STENOG —By Hayward

(Copyright, 1924.)

Scratch Cat and Hot Dogs

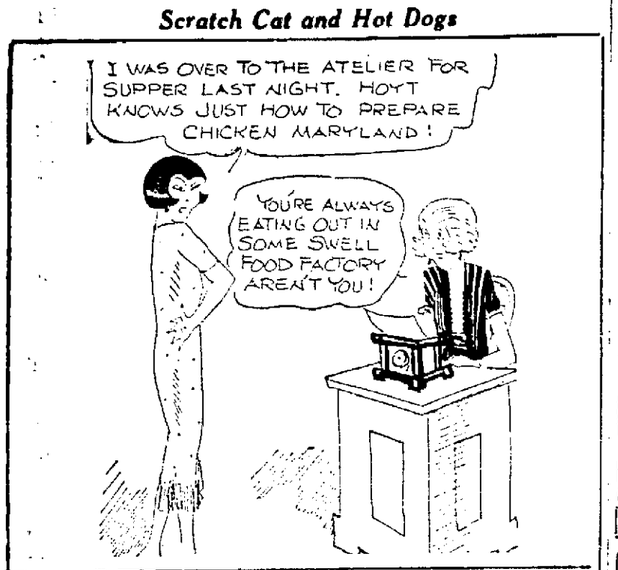

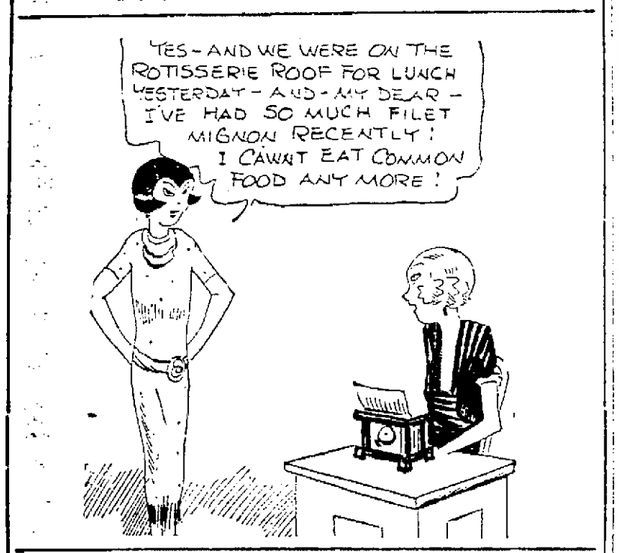

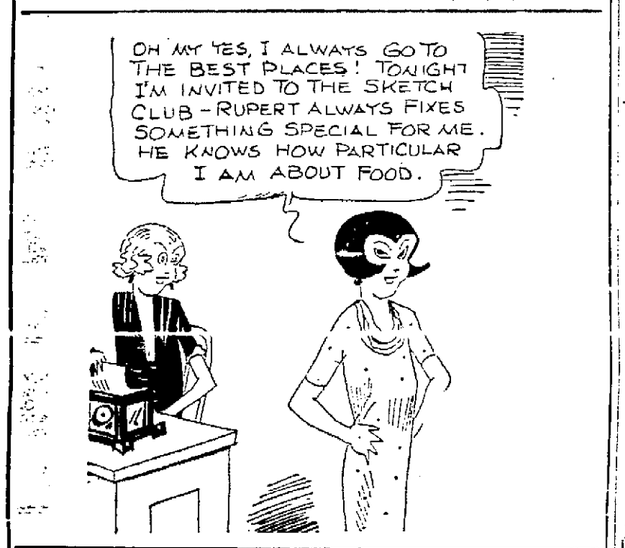

UNCLE WIGGILY'S TRICKS

"Ordered Chicken Salad" By Lang Campbell Howard R. Garis

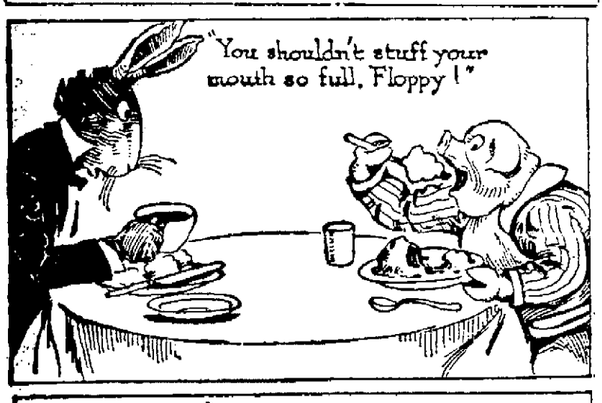

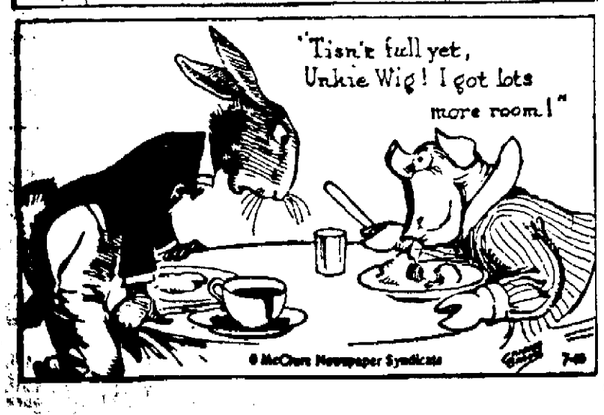

MINUTE MOVIES

(Copyright, 1924.) —By Wheelan

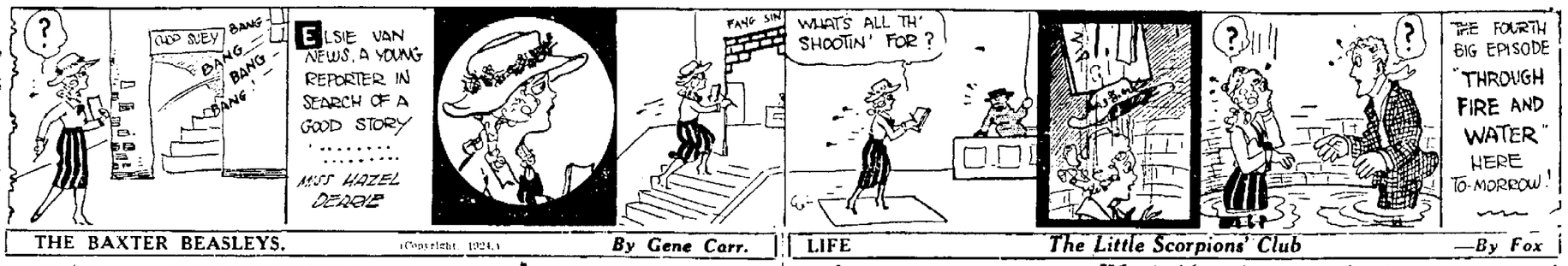

THE BAXTER BEASLEYS. (Copyright, 1924.) By Gene Carr.

LIFE The Little Scorpions' Club —By Fox

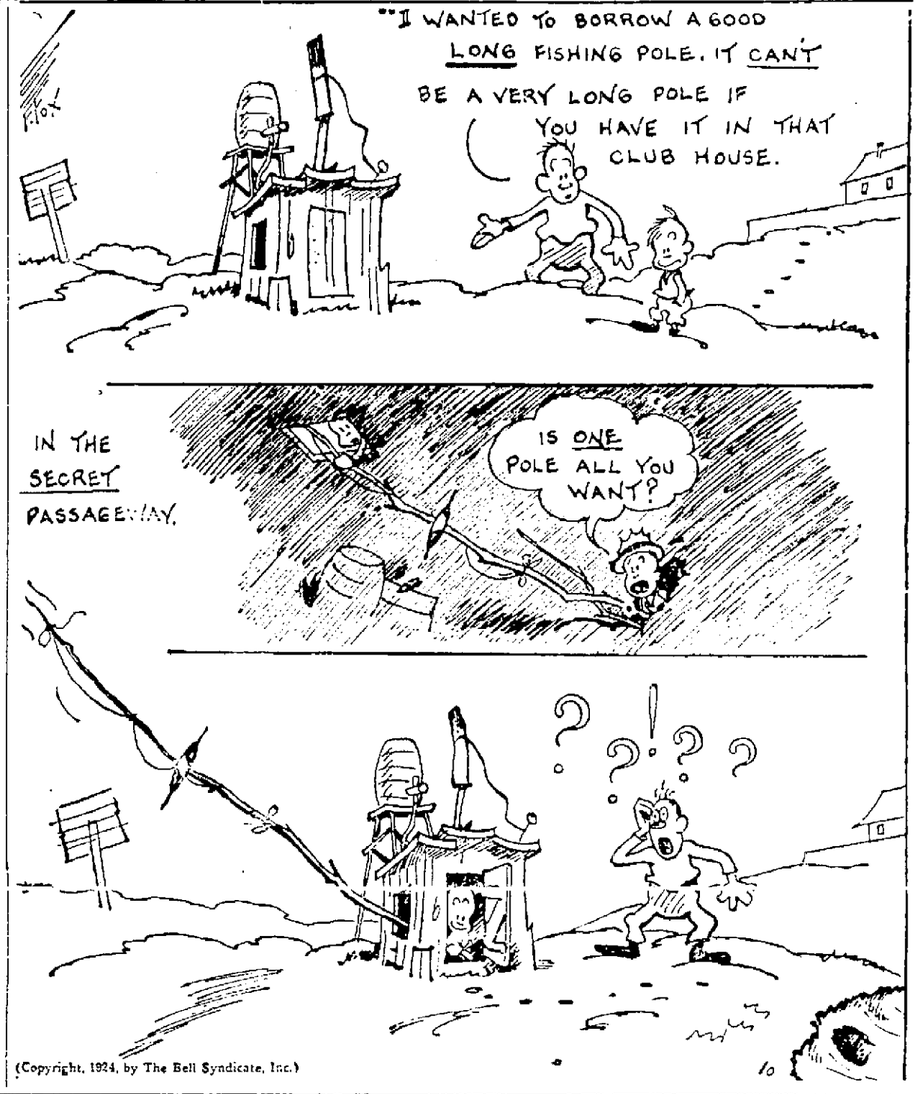

(Copyright, 1924, by The Bell Syndicate, Inc.)

EDUCATIN' OLLIE He Was Hit—That's All He Remembers —By Art Helfant

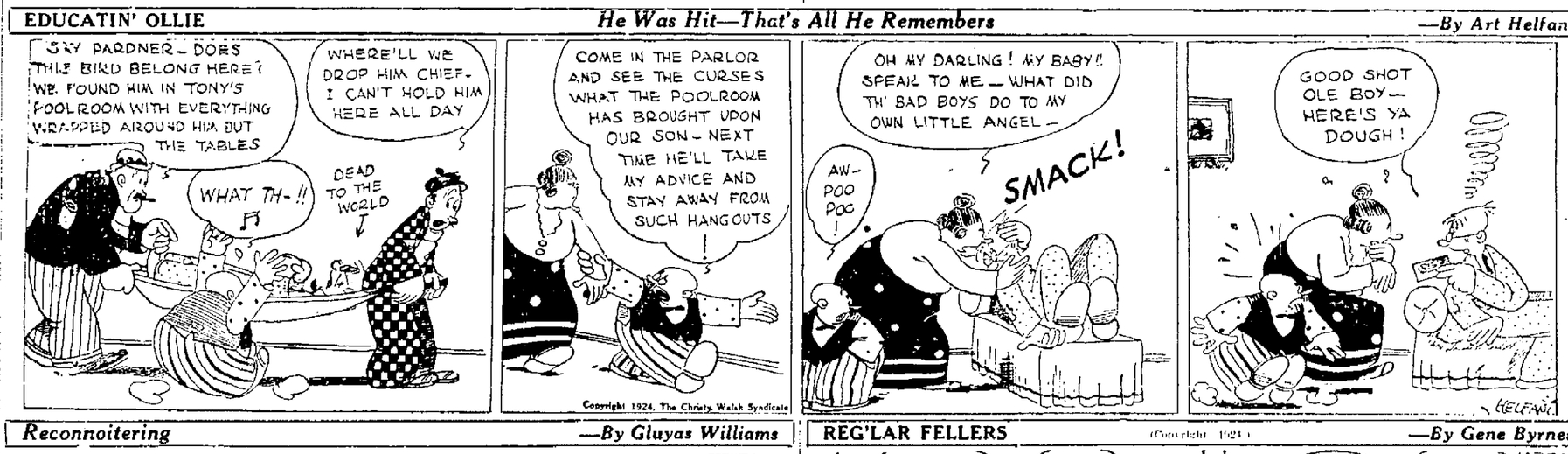

Copyright 1924, The Christy Walsh Syndicate

Reconnoitering —By Gluyas Williams

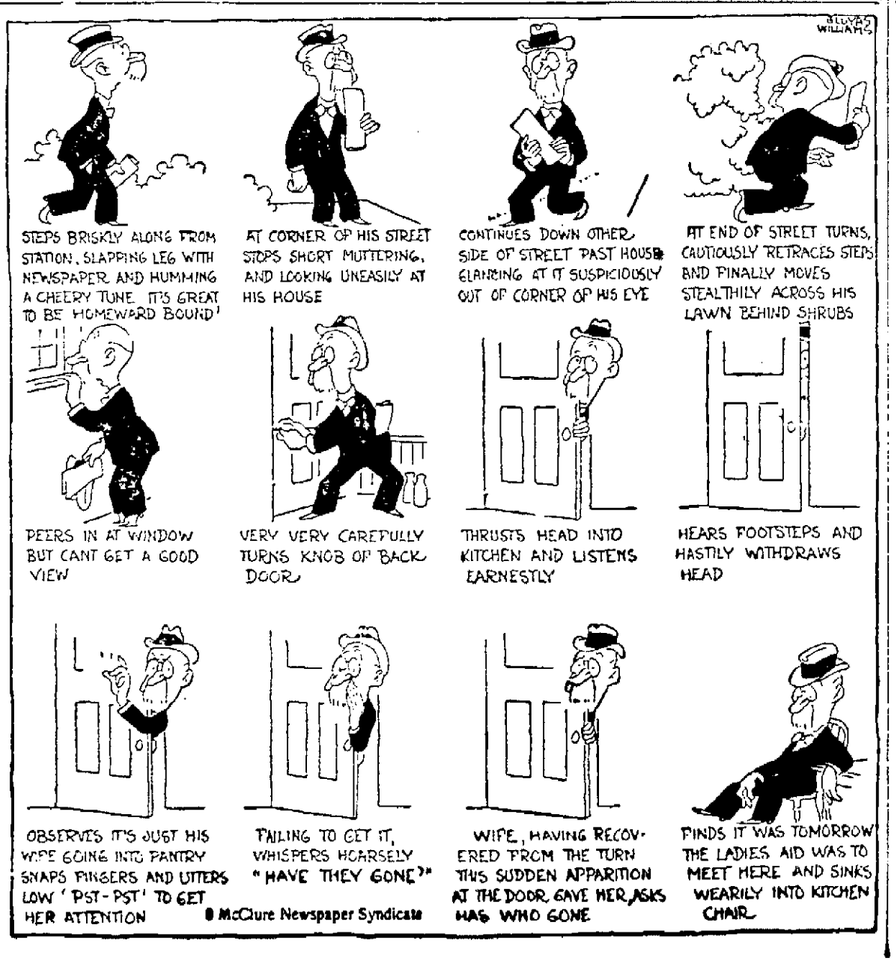

© McClure Newspaper Syndicate

REG'LAR FELLERS (Copyright, 1924.) —By Gene Byrnes

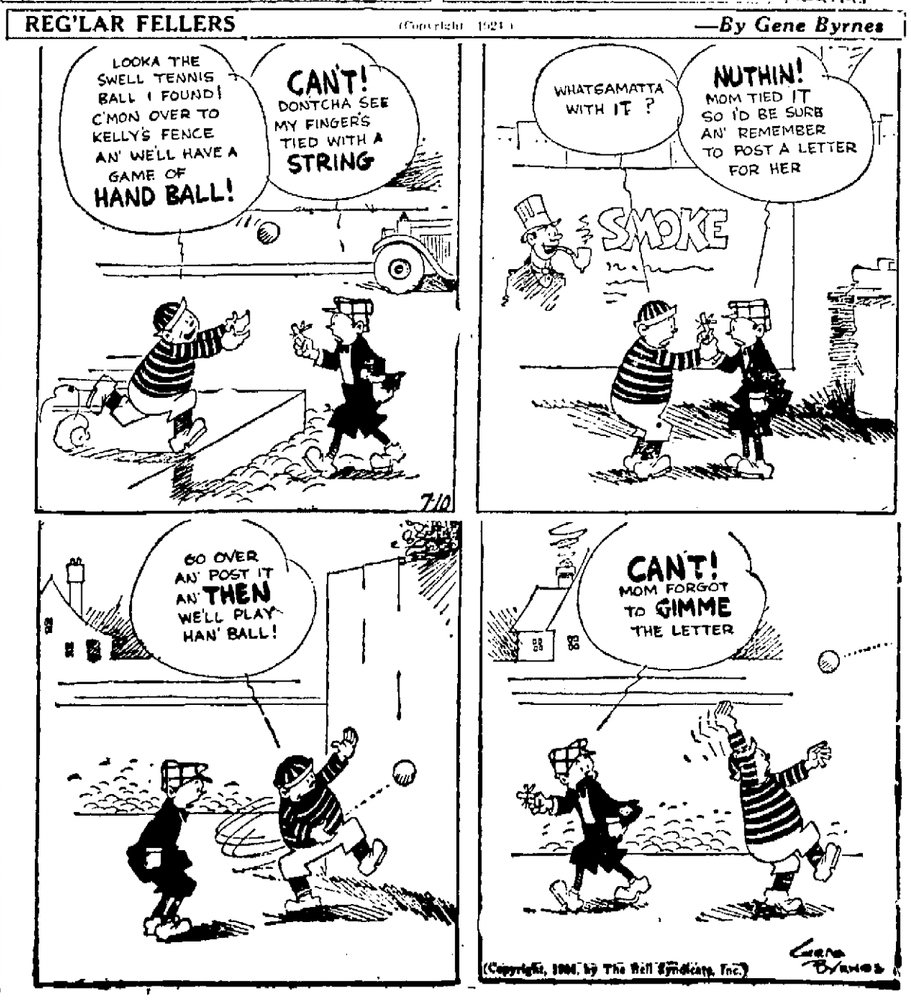

(Copyright, 1924, by The Bell Syndicate, Inc.)

Eastbay Hikes and Hikers

By Prof. J. Walker

"The snow on the high mountains is melting fast, and the streams are singing bank-full, swaying softly through the level meadows and bogs, quivering with sun spangles, swirling in pot holes, resting in deep pools, leaping, shouting in wild, exultant energy over rough boulder dams, joyful, beautiful in all their forms."—John Muir.

Berkeley Hiking Club.

Members of the Berkeley Hiking Club and congenial friends will make the trip to the "House by the Side of the Road" next Sunday. Take the Piedmont avenue (car A) to Oakland and Highland avenues at 9 a. m. Walk via Shepherd canyon and ridge to "The House by the Side of the Road." Lunch. Return via Hauschild's canyon and Boy Scout camp to Monticlair. Leaders: Arthur Flint and Newell Wood.

California Alpine Club.

The annual outing of the Alpine Club will be held in the High Sierras from July 12 to 26, traversing the country of the Tule river canyon to the shores of Moraine Lake, where a central camp will be established. From this point many side trips will be made to the Kern Canyon, Kaweah Peaks, Crabtree Meadows, from which base Mt. Whitney will be climbed.

Camp Tucker will be visited by the Alpine Club next Sunday. Take the 7:45 a. m. Sausalito boat and train to Baltimore Park. Walk via Allen trail and Indian Fire trail to Eldridge grade, thence to Camp Tucker. Lunch. Return via trail through canyon to Phoenix Lake and Ross. Ten miles. Fare, round trip to Ross, 60 cents. Mr. and Mrs. Cormier are the leaders.

Contra Costa Hills Club.

Members of the Contra Costa Hills Club will visit Golden Gate Park and Sutro Baths next Saturday. Meet at 2:30 p. m., Stanyan and Haight streets entrance to Golden Gate Park. Walk through park to Ocean beach. There will be swimming at Sutro Baths. Dinner will be arranged at nominal cost. Leaders: Evelyn Fromm and Fern Cummings.

On Sunday the club will visit the San Leandro hills. Meet at the Foothill boulevard, terminus of Ninetieth avenue car line, at 9 a. m. Take No. 8 car from Thirteenth and Broadway and transfer to Ninetieth avenue line. San Francisco members take Southern Pacific boat and train to Melrose. Walk via trail to lunching place selected by leaders. Return under direction of the leaders, J. C. Snaan and J. Holroyd, to Leona Heights. Distance, 12 miles.

Sierra Club.

Loma Prieta will be visited by the Sierra Club over the week-end. Take the Southern Pacific train at Third street station, San Francisco, at 2 p. m., to Wrights station in the Santa Cruz mountains. Walk from Wrights station to camp site under direction of the leaders, Mrs. Lee Stapple and Ralph Cannon. Sunday hike to summit of Loma Prieta. Bring canteens. From the summit a wonderful panorama may be had of Monterey Bay to the west and the Santa Clara valley to the east and north. Miles, Saturday 5, Sunday 12. Total climb about 3000 feet. Fare, round trip to Wrights station, $2.55. Transportation will be arranged for dunnage bags.

The East Oakland skyline will be the objective of the club's Sunday hike. Take 8:20 Key Route boat and train to Twelfth and Broadway, Oakland. Change to Dimond canyon cars and ride to end of line. Hike up canyon to Joaquin Miller home and on to summit for lunch. Return via ridge to Mills College. Bring canteens. Distance, 6 miles. Ascent, 1400 feet. Fare from San Francisco and return, 48 cents. Leaders: Oliver Tubby and Ada Smith.

Hospitality Hike.

The second Hospitality trip for tourists and local people under the auspices of the Chamber of Commerce will be another combination boat and hiking trip on Sunday, July 20, leaving Pier 14 at 9 a. m.

Boats have been chartered and arrangements made for a sail around the lower bay, visiting Hunter's Point drydock, which is the second largest in the world, and also visiting Goat Island where, through the courtesy of Captain Landenberger, commandant, party will be shown through the buildings and over the island.

Guests will bring their own lunch which will be eaten at Goat Island and coffee served by the Chamber of Commerce. About two and one-half hours will be given over to hiking after luncheon for those who care to explore the delightful trails around the island and up to the summit where the signal station is located.

Tickets must be obtained at the Hospitality Bureau office, 1009 Merchants' Exchange building, San Francisco.

Berkeley Hiking Club.

Paseo a la Laguna de Los Palos Colorados for July 13. Take Piedmont car (A) to Oakland and Highland. Meet at 9 o'clock. Walk via Shepherd canyon and ridge to the "House by the Side of the Road." Lunch. Return via Hauschild's canyon and Boy Scout camp to the Monticlair bus. Leaders, Art Flint and Newell Wood. On July 16 the club will enjoy a boat ride on Lake Merritt. Meet at the Canoe House at 6:30, near Grand avenue, and bring a basket lunch. There will be dancing after the ride. Nominal charge. Leaders, Clara E. Thompson and Edna Flint.

Scientist Tells What Women Do for Beauty

LONDON, July 1.—According to Sir Frederick Mott, the pathologist, woman would shrink from no torture, if she could attain beauty. This is evidenced, he said, by the fact that "she pinches her feet in tight shoes, wears short dresses and thin stockings in winter, pierces her ears and even the lips and the nose in order to attach ornaments, and brings to her aid, besides jewels and ornaments, emotional reactions which make her more interesting."

Wife Given Yearly Alimony of $30,000

CHICAGO, July 10.—Alimony of $30,000 annually has been awarded to Mrs. Pauline Shaffer, daughter of Mr. and Mrs. Frederic Bullard of St. Louis, by Judge Joseph Sabath, who has indicated he would grant her a divorce from Carroll Shaffer, son of John C. Shaffer, millionaire publisher. Custody of four children also was awarded to Mrs. Shaffer.

EASTBAY VITAL STATISTICS

BIRTHS MARRIAGES DEATHS

BORN

MORRISON—July 2, to the wife of Roswell L. Morrison, a daughter.
THRUEL—July 6, to the wife of Steven P. Thruel, a daughter.
JENKINS—July 6, to the wife of H. L. Jenkins, a son.
PORTER—July 2, to the wife of Baird C. Porter, a son.
ARIETA—July 6, to the wife of Louis Arieta, a son.
HANSEN—July 5, to the wife of Edward A. Hansen, a daughter.
HORRISBERGER—July 4, to the wife of William E. Horrisberger, a son.
COOPER—July 3, to the wife of William Cooper, a son.
CARLSON—July 4, to the wife of Charles G. Carlson, a daughter.
NORTH—July 4, to the wife of Joseph K. North, a son.
CRABTREE—July 2, to the wife of Charles H. Crabtree, a son.

MARRIAGE LICENSES

YALE-ERNST—Raymond F. Yale, 32, and Clara Ernst, 26, both of Oakland.
FRAGA-ABRAHAMSON—Alfred Fraga, 27, Berkeley, and Hulda S. Abrahamson, 25, Oakland.
PALMER-GEISER—Walter Palmer, 27, Mansfield, Mass., and Helen Geiser, 27, Berkeley.
MADSEN-PETERSEN—Hans Madsen, 73, and Marie Petersen, 42, both of San Francisco.
BATES-RICHARDS—Delbert W. Bates, 28, Richmond, and Mildred P. Richards, 26, Honolulu, Hawaii.

DIVORCES FILED

Lenore vs. William H. McAlpine; desertion.
William J. vs. Ruby I. Kennedy; desertion.
Frieda vs. Raymond Sammons; non-support.
Harry L. vs. Johanna Frisbie; cruelty.
Hattie vs. Samuel W. Billingsley; cruelty.
Julia vs. James Bryan; cruelty.
Charles vs. Cindy Moren; annulment.
Hildegard F. vs. Hans Johanson; non-support.
Walter vs. Florence Pardee; cruelty.

DIED

ADAMS—In Berkeley, July 10, 1924, Mary, dearly beloved wife of the late John P. Adams, loving mother of Charles F., Richard, John N. Adams and Mrs. Margaret Hull, a native of County Galway, Ireland.

Friends and acquaintances are respectfully invited to attend the funeral Saturday, July 12, at 9 a. m. from her late residence, 2117 McKinley Ave., thence to St. Joseph's Church, Addison and Jefferson streets, where a requiem high mass will be celebrated for the repose of her soul, commencing at 9:30 o'clock.

Interment Holy Cross Cemetery.

HENRY—In Oakland, July 10, 1924, Jennie T., beloved daughter of William A. and the late Mary Henry, loving sister of William D., Anis A. Walter Jr., Percy D., Laura Henry and Mrs. Louis Stadelman, a native of California.

Notice of funeral later. Remains at the Oakland parlors of Freeman & Cox-Roach & Kenney, 2630 Telegraph Ave.

BUCKMAN—In Oakland, July 9, 1924, Gilbert Buckman, dearly beloved husband of the late Mrs. Gilbert Buckman and loving father of Holmer and Nellie Buckman. A member of Appomattox Post No. 50, G. A. R., aged 80 years 9 months 9 days.

Friends and acquaintances are respectfully invited to attend funeral services Friday, July 11, 1924, at 2 o'clock p. m. from Ernest A. Wolfitz' Service Parlors, 1935 Webster street, under the auspices of Appomattox Post No. 50, G. A. R.

BELLINGALL—In Oakland, July 8, 1924, Peter William, husband of the late Cora M. Bellingall, father of Cora V. and R. R. Bellingall, a native of Illinois, aged 79 years 4 months 4 days.

EMERY—In Emeryville, Henry Hall Emery, husband of Dr. Emily Emery and brother of Ralph Emery of San Diego, California, a native of Emeryville, California, aged 61 years. Notice of funeral later.

FARRAR—In San Francisco, Milton G. Farrar, beloved husband of Belle Farrar and loving father of Flora Belle Farrar and brother of Robert B. Farrar, son of Flora B. Farrar and the late Fred W. Farrar, a native of California, aged 38 years.

Friends are invited to attend the funeral services Friday morning, July 11th at 10 o'clock at the chapel of A. B. Co., No. 584 Thirteenth street, Oakland. Incineration private.

HAYWOOD—In Oakland, July 8, 1924, Sophia, devoted wife of George F. Haywood, loving mother of Louise and George Haywood, a native of Poland, aged 33 years.

Friends and acquaintances are respectfully invited to attend the funeral from the parlors of The Oakland Undertaking Co., 3007 Telegraph Ave., Thursday afternoon July 10, 1924 at 2:30. Interment Mountain View.

JAMES—In Sausalito, July 9, 1924, Lynn A. James, beloved daughter of William F. James, loving sister of Edwin P. and Garnet P. James and the late Florence E. Spear, a native of Pennsylvania.

Friends are invited to attend the funeral services at 11 o'clock, Friday morning, July 11, 1924, at Gray's, Devisadero street, at Post, San Francisco. Interment private.

M'FARLAND—In Alameda, July 9, 1924, Benjamin S., beloved husband of Mary Belle McFarland and loving father of Mrs. John W. Van, Mrs. Corliss Nettleton, Mrs. Elmer Hunt, Mrs. Fred Kitchner, Warren H. S. McFarland, and the late Eunice Dorothy McFarland. A native of Maine, aged 73 years. Was late a member of Oak Grove Lodge No. 215, F. & A. M., Alameda Chapter No. 70, R. A. M., Alameda Commandery Knight Templars, and Aahmes Temple Order of the Mystic Shrine and Woodmen of the World.

Friends are invited to attend funeral services Friday afternoon, July 11, 1924, at 2 o'clock, at Masonic Temple, Park street, at Alameda avenue, under auspices of Oak Grove Lodge No. 215, F. & A. M. Interment private. Friends may call at Brown's (C. H. Wever), 2110 Santa Clara avenue, Alameda.

WESTPHAL—In Oakland, July 9th, 1924, Lulu Westphal, beloved wife of Edward R. Westphal of Saratoga and mother of Clarence, Lloyd, Bernice, Fred and Lucille Westphal, daughter of Mr. and Mrs. William Burge and sister of Mrs. Fred Bischoff and William Burge, Jr., of Oakland. A native of California, aged 40 years.

Friends are invited to attend the funeral services Friday, July 11th, 1924 at 2:00 o'clock p. m. at Truman's Residence Chapel, Telegraph avenue at Thirtieth street, Oakland.

WRIGHT—In Oakland, July 10, 1924, Matthew Locke Wright, beloved husband of Hattie Wright, loving father of Mrs. Narcissa Holzhauer and Mrs. Dorothy Robinson. A native of Arkansas, aged 54 years 5 months 23 days. Remains at the parlors of the Oakland Undertaking Co., 3007 Telegraph avenue. Notice of funeral later.

Chinese Wearing Queues Compelled To Visit Barber

PEKING, July 10.—Queues are a mark of ignorance and the wearer of them does no credit to latter day China, says General Wang Chen-ping, civil governor of Chihli province, in an order abolishing them. Two months time will be allowed "pig tail" Chinese to get rid of their appendages voluntarily. After that queue-cutting parties will be staged by the police in all quarters of the province by official order.

A brief campaign of education will be carried on during the two months' respite by means of posters and hand bills. The police in the villages will assist by telling the people how foolish they are to stick to the ancient custom.

In addition to having his queue forcibly removed any Chinese failing to observe the order will be fined $1, the proceeds to be divided among the police who have been most conscientious in enforcing obedience.

Julius S. GODEAU
FUNERAL DIRECTOR
In California
Godeau has a state-wide reputation for best methods and fair dealing.
PHONE OAK 4045
2110 WEBSTER ST.
SAN FRANCISCO-OAKLAND
STOCKTON-LOS ANGELES

Phone Oakland 240
Cunha & Caporgno
Undertakers
Oakland and San Leandro
A phone call will bring us at your service anywhere in the Bay Region
Day and Night Service

Life's Last Respect
The Floral Wreath
Floral Decorative Specialists
Thousted FLORAL CO.
1438 Broadway
Syndicate Bldg. Tel. Oak. 4119.

British Columbia Beer Licenses Losing

VICTORIA, B. C., July 10.—With reports from 29 out of 40 constituencies filed in the provincial secretary's office the beer plebiscite is found to have carried in 13 ridings and lost in 14 and to stand a tie in two others until the absentee ballots are counted.

Official figures from 11 other ridings have not as yet reached the department.

The total vote for the 29 ridings so far reported is 62,716 for beer licenses and 56,180 against.

LEGAL NOTICES.

ASSESSMENT NOTICE.

East Bay Title Insurance Company, a corporation.

Location of principal place of business, second floor Perry Building, 414 13th street, Oakland, Alameda County California.

Notice is hereby given that at a meeting of the Board of Directors of the East Bay Title Insurance Company, a corporation, held on the 12th day of June, A. D. 1924, an assessment (Number Two) of $10.00 per share was levied upon the subscribed capital stock of said corporation payable immediately to the Treasurer of said corporation at the principal place of business of said corporation, second floor of Perry Building, No. 414 13th street, City of Oakland, County of Alameda, State of California.

Any stock upon which this assessment shall remain unpaid on the fourth day of August 1924, will be delinquent and advertised for sale at public auction, and unless payment is made before, will be sold on the fourth day of September, 1924, to pay the delinquent assessment, together with the cost of advertising and expenses of sale.

By order of the Board of Directors.

STANLEY J. SMITH, Secretary
East Bay Title Insurance Company, Second floor, Perry Building, 414 13th street, Oakland, Alameda County, California.

NOTICE—BIDS FOR REPAIRING CITY DREDGER.

The Council of the City of Oakland will receive sealed bids on July 17, 1924, between the hours of 11 o'clock A. M. and 12 o'clock M., for furnishing labor and material for dry docking, cleaning, painting, and repairing the Dredger "City of Oakland," including anchor barge, cable barge, pontoons and other auxiliary equipment, in accordance with plans and specifications adopted therefor by the Council. Plans and specifications and form of proposal will be furnished by City Clerk upon payment of a deposit of $15. A bond for 25% of contract price for faithful performance to be given by the successful bidder. Contract to be entered into within 5 days after date of award; work to begin on 24 hours notice and to be completed within 20 calendar days.

EUGENE K. STURGIS, City Clerk.
24-July7-5t.

OPENING AND EXTENDING OF JEFFERSON STREET, BETWEEN 17TH STREET AND SAN PABLO AVENUE.

SUPERINTENDENT OF STREETS' NOTICE REQUIRING PAYMENT OF ASSESSMENT.

In compliance with law, notice is hereby given that on the 8th day of July, 1924, I received from the City Clerk and Clerk of the Council of the City of Oakland, the certified assessment and plat accompanying same, of the proposed work and improvement of opening and extending Jefferson Street, in the City of Oakland, California, between 17th Street and San Pablo Avenue, all as described and in compliance with Ordinance of Intention No. 2322 N. S. of the Council of the City of Oakland, passed May 16th, 1922, which assessment and plat were filed by the Superintendent of Streets of the City of Oakland on the 26th day of May A. D. 1924, with the Clerk of the City Council, which said assessment and plat were finally confirmed, approved and adopted by the Council of the City of Oakland at a meeting of said Council held on the 8th day of July A. D. 1924, by its Resolution No. 29932 N. S., and that said assessment therein contained was recorded in my office on the 8th day of July A. D. 1924, and is now due and payable, and is a lien upon all property contained and described therein, and is assessed for the costs of said improvement as shown by said assessment.

Notice is hereby given that all amounts levied and assessed in and by said Assessment Roll are due and payable immediately, and that payment of each of said assessment, respectively, is to be made to me within thirty (30) days from the 10th day of July A. D. 1924, on or before the 9th day of August A. D. 1924, and all assessments not paid upon the expiration of said date will become and will be delinquent, and that thereafter the sum of five (5%) per cent. of the amount of each delinquent assessment will be added thereto.

Dated the 10th day of July, A. D. 1924.

W. W. HARMON,
Superintendent of Streets and ex-officio City Engineer of the City of Oakland.
36-July10-10t.

SUPERINTENDENT OF STREETS' NOTICE REQUIRING PAYMENT OF ASSESSMENT.

THE OPENING OF AN ALLEY SOUTHERLY OF 16TH STREET BETWEEN SAN PABLO AVENUE AND BROADWAY.

In compliance with law, notice is hereby given that on the 7th day of July A. D. 1924, I received from the City Clerk and Clerk of the Council of the City of Oakland, the certified assessment and plat accompanying same, of the proposed work and improvement of an alley southerly of 16th Street, between San Pablo Avenue and Broadway, all as described and in compliance with Ordinance of Intention No. 2609 N. S. of the Council of the City of Oakland, passed May 14th, 1923, which assessment and plat were filed by the Superintendent of Streets of the City of Oakland on the 23th day of May A. D. 1924, with the Clerk of the City Council, which said assessment and plat were finally confirmed, approved and adopted by the Council of the City of Oakland, at a meeting of said Council held on the 2nd day of July A. D. 1924, by its Resolution No. 29902 N. S., and that said assessment therein contained was recorded in my office on the 7th day of July A. D. 1924, and is now due and payable, and is a lien upon all property contained and described therein, and is assessed for the costs of said improvement, as shown by said assessment.

Notice is hereby given that all amounts levied and assessed in and by said Assessment Roll are due and payable immediately and that payment of each of said amounts, respectively, is to be made to me within thirty (30) days from the 7th day of July A. D. 1924, to-wit: On or before the 9th day of August A. D. 1924, and all assessments not paid upon the expiration of said date, will become and will be delinquent, and that thereafter the sum of five (5%) per cent. of the amount of each delinquent assessment will be added thereto.

Dated the 10th day of July A. D. 1924.

W. W. HARMON,
Superintendent of Streets and ex-officio City Engineer of the City of Oakland.
37-July10-10t.

NOTICE OF SALE.

DELINQUENT LIST OF ASSESSMENTS FOR ACQUIRING CERTAIN PROPERTY FOR OPENING 76TH AVENUE, FROM EAST 14TH STREET NORTHEASTERLY, UNDER AN ACT OF THE LEGISLATURE OF THE STATE OF CALIFORNIA, ENTITLED "AN ACT TO PROVIDE FOR THE LAYING OUT, OPENING, EXTENDING, WIDENING OR STRAIGHTENING, IN WHOLE OR IN PART, ALL PUBLIC STREETS, SQUARES, LANES, ALLEYS, COURTS AND PLACES WITHIN MUNICIPALITIES, FOR THE CONDEMNATION OF PROPERTY NECESSARY OR CONVENIENT FOR SUCH PURPOSES, AND FOR THE ESTABLISHMENT OF ASSESSMENT DISTRICTS AND THE ASSESSMENT OF PROPERTY THEREIN TO PAY THE EXPENSES OF SAID IMPROVEMENT," APPROVED MARCH 24TH, 1903, AND THE SEVERAL ACTS AMENDATORY THEREOF OR SUPPLEMENTARY THERETO.

Office of the Superintendent of Streets of the City of Oakland, County of Alameda, State of California, July 10th, 1924.

Public Notice is hereby given that default having been made in the payment of the several amounts due upon the real property hereinafter described and assessed thereon, for the cost and expense of acquiring certain property for the opening of 76th Avenue, from East 14th Street northeasterly, in accordance with Ordinance of Intention No. 2544 N. S., passed by the Council of the City of Oakland on the 29th day of January A. D. 1923, and finally confirmed, approved and adopted by the Council of the City of Oakland at a meeting of said Council held on the 29th day of May A. D. 1924, by its Resolution No. 29564 N. S.

NOW, THEREFORE, I, W. W. HARMON, Superintendent of Streets of the City of Oakland, will on the 31st day of July A. D. 1924, at the hour of 10:00 A. M., in my office, being in the building known as the City Hall, in said City, commence to sell said real property at public auction, unless the assessment delinquent, together with the cost of advertising, at the rate of fifty (50c) cents per lot, piece or parcel of land separately assessed and advertised as delinquent, and percentages are paid, and that I will continue said sale until the whole property herein set forth, or as much thereof as may be necessary, shall be sold, and that I will set the smallest quantity of each lot, piece or parcel of said real property that may be taken by any person for the amount of said assessment, percentages and said cost of advertising, remaining due and unpaid thereon, together with the sum of fifty (50c) cents, provided by law for each Certificate of Sale.

CONDITIONS: Real property will be sold, subject to redemption within twelve (12) months from the date of sale by payment to the Superintendent of Streets of said City of Oakland of the purchase price, and in addition thereto ten (10%) per cent. thereof if paid within three (3) months from the date of said sale; twenty (20%) per cent. if paid within six (6) months; thirty (30%) per cent. if paid within nine (9) months; forty (40%) per cent. if paid within twelve (12) months; and fifty (50%) per cent. if paid at any time after twelve (12) months; all in accordance with Section No. 27 of said Act, but if not so redeemed, absolute conveyance of the real property so sold will be made to the purchaser or his assignee provided notice shall have been given, as required by Section No. 28 of said Act, otherwise upon the purchaser or his assignee having fully complied with the provisions of said Section 28 applicable thereto.

NOTICE: The numbers in the first column denote the several lots, pieces or parcels of land designated by said corresponding numbers upon that certain plat or diagram sometimes known as "District for opening 76th Avenue, from East 14th Street northeasterly, in the City of Oakland," and recorded in Volume 2 of Street Opening Assessments in the City of Oakland, and are respectively descriptive numbers of each lot, piece or parcel of land upon which said assessment is delinquent. The names following said numbers are the names of persons designated in said district for the opening of 76th Avenue, from East 14th Street northeasterly, assessment recorded by me in my office on the 2nd day of June A. D. 1924, in Volume No. 2 of Street Opening Assessments, as the owner of respective parcels of land next therein immediately preceding said name respectively, and where not known are designated as "UNKNOWN." The words and figures in the three columns immediately following each name denote the description of each parcel of property by the tract, block and lot, as shown in said record of district for the opening of 76th Avenue, from East 14th Street northeasterly, and the figures following the description of each parcel of property and set out in the last column under the heading "Amount of Assessment, Penalty and Costs Due," and respectively preceded by the sign or abbreviation "$" denote respectively the amount of the corresponding assessment made under said assessment proceedings and include also five (5%) per cent. added for delinquency and fifty (50c) cents for advertising. The sign or abbreviation "$" denotes dollar or dollars, and the last two figures of each amount set after, opposite and following each name, respectively, denote cents.

Assmt.	Name of Owner	Descrip. of Each Parcel of Property: Tract	Block	Lot	Amt. of Assmt. Penalty and Costs Due
13	F. Tiexiera	Haralson vs. Renwick	Parcel of Land	Plot 4	$211.78
15	Mildred P. Rowe	Haralson vs. Renwick	Parcel of Land	Plot 4	26.61
22	Nettie W. Cruser	Fitchburg Addition		1	38.32
23	Nettie W. Cruser	Fitchburg Addition		2	38.23
24	A. J. Bomar	Fitchburg Addition		3	38.22
25	A. J. Bomar	Fitchburg Addition		4	38.23
27	Edward W. Stevens	Fitchburg Addition		6	38.22
39	D. C. Sweet	Fitchburg Addition		16	38.23
40	D. C. Sweet	Fitchburg Addition		17	38.23
41	George Temple	Fitchburg Addition		18	55.36
42	Ida McKechnie	Fitchburg Addition		19	45.77

W. W. HARMON,
Superintendent of Streets and ex-officio City Engineer of the City of Oakland.
38—July10-10t

Leader in Manila Arsenal Plot Found

MANILA, July 10.—It was reliably reported today that the plot to blow up the Cavite arsenal which aroused widespread apprehension here, coming as it did on the heels of the strike of Philippine scouts, originated in the flushed brain of a Filipino fireworks maker who was over-talkative. The plot was nipped in the bud and officials believed the situation is less serious today than at first imagined and further violence is not feared.

LEGAL NOTICES.

NOTICE BY COUNTY CLERK OF OFFICES FOR WHICH CANDIDATES ARE TO BE NOMINATED OR ELECTED AT PRIMARY ELECTION, AND NAMES OF POLITICAL PARTIES QUALIFIED TO PARTICIPATE THEREIN.

(Section 4, Subdivision 2, Direct Primary Law.)

Pursuant to section 4, subdivision 2 of the direct primary law, notice is hereby given that the offices for which candidates are to be nominated at the primary election to be held on Tuesday, the 26th day of August, 1924, together with the names of the political parties qualified to participate in such election, are as follows:

CONGRESSIONAL OFFICES.
Representative in Congress, Sixth Congressional District.

LEGISLATIVE OFFICES.
State Senators, 13th and 15th districts.
Member of the Assembly, 34th, 35th, 36th, 37th, 38th, 39th, 40th and 41st districts.

That the names of the political parties qualified to participate in such election for nomination of candidates for each of the above mentioned offices are as follows:

Democratic, Republican, Prohibition, Socialist.

Notice is also hereby given that at said primary election candidates are to be nominated for the following non-partisan offices:

JUDICIAL OFFICES.
Chief Justice of the Supreme Court (short term, ending January 3rd, 1927).
Associate Justice of the Supreme Court (short term, ending January 5th, 1931).
Associate Justice of the Supreme Court (short term, ending January 7th, 1935).
Associate Justice of the District Court of Appeal, First Appellate District, Division One (short term, ending January 3rd, 1927).
Associate Justice of the District Court of Appeal, First Appellate District, Division One (short term, ending January 5th, 1931).
Associate Justice of the District Court of Appeal, First Appellate District, Division Two (full term).

JUDGES OF THE SUPERIOR COURT.
Judge of the Superior Court (full term, Four to be elected).
Judge of the Superior Court (short term, ending January 5, 1925, Two to be elected).

COUNTY AND TOWNSHIP OFFICERS.
Supervisor, First District (one to be elected).
Supervisor, Fourth District (one to be elected).
Supervisor, Fifth District (one to be elected).

Notice is also hereby given that at said primary election there is to be chosen, in each of the Senatorial districts hereinafter stated, by each of the political parties stated opposite such district a delegate to the State Convention of such party.

DELEGATES TO STATE CONVENTION.
Fourteenth Senatorial District—Democratic party, one; Prohibition party, one; Socialist party, one.
Sixteenth Senatorial District—Democratic party, one; Prohibition party, one; Socialist party, one.

Notice is also hereby given that at said primary election there are to be elected by each of the parties hereinafter named in each of the districts hereinafter stated as many members of the County Central Committee of that party as is stated under the name of that party opposite the number of such district.

MEMBER OF COUNTY CENTRAL COMMITTEE.
The number of each district and the number of members to be elected by each party from such district being as hereinafter set forth:
34th District—Democratic party, 3 members; Prohibition party, 2 members; Republican party, 5 members; Socialist party, 1 member.
35th District—Democratic party, 3 members; Prohibition party, 2 members; Republican party, 6 members; Socialist party, 2 members.
36th District—Democratic party, 4 members; Prohibition party, 3 members; Republican party, 5 members; Socialist party, 2 members.
37th District—Democratic party, 4 members; Prohibition party, 2 members; Republican party, 7 members; Socialist party, 1 member.
38th District—Democratic party, 3 members; Prohibition party, 1 member; Republican party, 4 members; Socialist party, 1 member.
39th District—Democratic party, 5 members; Prohibition party, 1 member; Republican party, 5 members; Socialist party, 1 member.
40th District—Democratic party, 5 members; Prohibition party, 2 members; Republican party, 5 members; Socialist party, 1 member.
41st District—Democratic party, 5 members; Prohibition party, 3 members; Republican party, 3 members; Socialist party, 1 member.

Dated this 25th day of June, 1924.
GEO. E. GROSS, County Clerk.

ORDINANCE NO. —— N. S.

AN ORDINANCE ADDING SECTION 188¾ TO ORDINANCE NO. 1994 N. S.

BE IT ORDAINED by the Council of the City of Oakland as follows:

SECTION 1. Section 188¾ is hereby added to Ordinance No. 1994 N. S. to read as follows: Section 188¾. One Cashier, Deputy Treasurer and Tax Collector in the office of the Treasurer and Ex-officio Tax Collector, $5,000.

SECTION 2. This Ordinance shall take effect immediately.

In Council, Oakland, Cal., July 9, 1924.

Passed to print for two days by the following vote: Ayes—Commissioners Baccus, Moorehead and President Davie—3. Noes—None. Absent—Commissioners Carter and Colbourn—2.

EUGENE K. STURGIS, City Clerk.
39-July10-2t.

LEGAL NOTICES.

ORDINANCE NO. —— N. S.

AN ORDINANCE DECLARING THE INTENTION OF THE CITY COUNCIL OF THE CITY OF OAKLAND TO ORDER THE ACQUISITION OF CERTAIN PROPERTY FOR THE WIDENING OF PORTIONS OF 12TH STREET, 1ST AVENUE AND EAST 14TH STREET; DESCRIBING THE DISTRICT TO BE BENEFITED BY SAID IMPROVEMENT AND TO BE ASSESSED TO PAY THE EXPENSES THEREOF; DESIGNATING THE ACT OF THE LEGISLATURE OF THE STATE OF CALIFORNA UNDER WHICH SAID IMPROVEMENT SHALL BE MADE; AND DESIGNATING THE DAILY NEWSPAPER IN WHICH THE STREET SUPERINTENDENT'S NOTICE OF THE PASSAGE OF THIS ORDINANCE SHALL BE PUBLISHED.

WHEREAS, The public interest requires that the widening hereinafter described should be made; and

WHEREAS, In the opinion of this City Council all property necessary to be taken for said widening shall be acquired by condemnation, in accordance with the provisions of the "Street Opening Act of 1903" of the State of California; now, therefore

BE IT ORDAINED by the Council of the City of Oakland as follows:

SECTION 1. It is the intention of the City Council of the City of Oakland to order the acquisition, by condemnation, of the following described property within the City of Oakland necessary to be taken for the widening of portions of 12th Street, 1st Avenue and East 14th Street, to-wit:

First: Beginning at the intersection of the northern line of 12th Street with the northwestern line of 1st Avenue; thence westerly along the northern line of 12th Street 235.74 feet to the southeastern line of Lake Shore Boulevard; thence northeasterly along the southeastern line of Lake Shore Boulevard 20.37 feet; thence easterly parallel with the northern line of 12th Street 175.17 feet; thence in a direct line to a point on the northwestern line of 1st Avenue distant, thereon, 65 feet northeasterly from the northern line of 12th Street; and thence southwesterly along the northwestern line of 1st Avenue 69 feet to the point of beginning.

Second: Beginning at the intersection of the southeastern line of 1st Avenue with the northeastern line of East 12th Street; thence South 42 degrees, 14 minutes East along the northeastern line of East 12th Street 20 feet; thence North 47 degrees, 46 minutes East parallel with the southeastern line of 1st Avenue 184 feet to a point from which the center of a circle, having a radius of 106 feet, bears South 42 degrees, 14 minutes East distant 106 feet; thence easterly along the arc of said circle a distance of 166.50 feet to a point on the southwestern line of East 14th Street distant, thereon, 164 feet northwesterly from the northwestern line of 2nd Avenue; thence westerly along the southern line of East 14th Street to the southeastern line of 1st Avenue; and thence southwesterly along the southeastern line of 1st Avenue to the point of beginning.

SECTION 2. The district (to be known as the assessment district) to be benefited by the aforedescribed improvement and to be assessed to pay the expenses thereof, is bounded and described as follows, to-wit:

Beginning at a point on the southeastern line of 1st Avenue, distant thereon, 100 feet southeasterly from the northeastern line of East 15th Street; thence in a direct line to a point on the northwestern line of 2nd Avenue, distant thereon, 100 feet northeasterly from the northeastern line of East 15th Street; thence in a direct line to a point on the southeastern line of 2nd Avenue, distant thereon, 150 feet northeasterly from the northeastern line of East 15th Street; thence in a direct line to a point on the northwestern line of 14th Avenue, distant thereon, 150 feet northeasterly from the northeastern line of East 15th Street; thence in a direct line to the intersection of the southeastern line of 14th Avenue with the center line of Marin Way; thence southeasterly along the center line, and its production, of Marin Way to the center line of 23rd Avenue; thence southwesterly along the center line of 23rd Avenue to the center line, produced southeasterly, of Solano Way; thence northwesterly along the center line, and its production, of Solano Way to the eastern line of 14th Avenue; thence in a direct line to a point on the western line of 14th Avenue, distant thereon, 140 feet northerly from the northern line of East 12th Street; thence in a direct line to a point on the southeastern line of 13th Avenue, distant thereon, 150 feet northeasterly from the northeastern line of East 12th Street; thence southwesterly along the southeastern line of 13th Avenue to the center line of East 12th Street; thence northwesterly along the center line of East 12th Street to the center line of 12th Avenue; thence southwesterly along the center line of 12th Avenue to a point distant (measured at right angles) 150 feet southwesterly from the southwestern line of East 12th Street; thence northwesterly parallel with the northeastern line of East 11th Street to the southeastern line of 1st Avenue; thence westerly in a direct line to a point on the western line of Fallon Street, distant thereon, 100 feet northerly from the northern line of 11th Street; thence northerly along the eastern line of Broadway to a point distant, thereon, 100 feet northerly from the northern line of 13th Street; thence in a direct line to a point on the eastern line of Oak Street, distant thereon, 100 feet northerly from the northern line of 13th Street; thence in a direct line to a point on the southeastern line of Lake Shore Boulevard, distant thereon, 400 feet northeasterly from the northern line of 12th Street; thence in a direct line to the most western corner of Lot 14, as said lot is shown upon that certain map entitled "Revised Map of the Property of Alameda County Land Company, Block 152, East Oakland, May 1904," filed May 27, 1904 in Book 20 of Maps, page 1, County Recorder's Office of Alameda County; thence northeasterly along the northwestern lines of Lots 11 to 3, both inclusive, as said lots are shown upon the aforementioned map of the Property of Alameda County Land Company, to the most northern corner of said Lot 3; thence in a direct line to a point on the southwestern line of Lot 1, as said lot is shown upon the aforementioned map of the Property of Alameda County Land Company, distant, thereon, 50.44 feet northwesterly from the northwestern line of 1st Avenue; and thence in a direct line to the point of beginning.

Reference is hereby made to that certain map entitled "MAP SHOWING THE EXTENT OF THE TERRITORY TO BE INCLUDED IN THE ASSESSMENT DISTRICT TO BE BENEFITED BY THE WIDENING OF PORTIONS OF 12TH STREET, 1ST AVENUE AND EAST 14TH STREET, AND TO BE ASSESSED TO PAY THE EXPENSES THEREOF, OAKLAND, CALIFORNIA, JULY, 1924," approved by Resolution No. 29889 N. S. of the City Council of the City of Oakland and filed in the office of the City Engineer of said City July 2nd, 1924, which map indicates by a boundary line the extent of the territory included in the aforedescribed assessment district and shall govern for all details as to the extent of said assessment district.

SECTION 3. All proceedings for the aforementioned improvement shall be in accordance with the provisions of the aforementioned "Street Opening Act of 1903" of the State of California.

SECTION 4. The Oakland Tribune, a daily newspaper published and circulated in the aforesaid City of Oakland, is hereby designated as the daily newspaper in which the Street Superintendent's notices of the passage of this ordinance shall be published.

SECTION 5. This ordinance shall take effect immediately.

In Council, Oakland, Cal., July 9, 1924.

Passed to print for two days by the following vote: Ayes—Commissioners Baccus, Moorehead and President Davis—3. Noes—None. Absent—Commissioners Carter and Colbourn—2.

EUGENE K. STURGIS, City Clerk.
40-July10-2t.

LEGAL NOTICES.

The following half-orphans have been cared for by the Ladies' Relief Society of Oakland, California, during the six months ending June 30th, 1924:

Meredith Blanchard, 7 years old.
Billy Shepard, 12 years.
Lilly Sheppard, 9 years.
Fredrick Angelino, 6 years.
Albert Angelino, 4 years.
George Kelly, 2 years.
Mary Montariol, 5 years.
Margaret McJno, 9 years.
Lucy McJno, 3 years.
Joseph McJno, 5 years.
Hortense Redding, 4 years.
Raymond Cabral, 7 years.
Marcella Maffey, 4 years.
Rosalie Maffey, 3 years.
George Constantine, 6 years.
Paul Constantine, 5 years.
Vera Smith, 10 years.
Nude Smith, 8

FRATERNAL

G. A. R.

APPOMATTOX

POST NO. 50, G. A. R. Department California & Nevada. Meets every Saturday at 8 p.m., in Memorial Hall, City Hall
C. A. PATRICK, Commander. Pied. 356W.
WESLEY LOCKHART, Adjt. and Q. M. Ftvl. 3034J.

VETERANS OF FOREIGN WARS

OF THE UNITED STATES (The Gold Stripe Order)
Membership open to all Soldiers, Sailors and Marines who have seen foreign service.

COL. JOHN J. ASTOR POST No. 35 meets 1st and 3rd Friday of each month at 8 o'clock 480 20th st., Oakland. Visitors cordially invited.
Next meeting July 18
F. H. JESSUP, Com. 137 Echo ave. Phone Pied. 2591J.
A. L. CHILDS, Adjt. 4951 E. 10th st. Ftvl. 2154J.

LADIES' AUXILIARY TO JOHN J. ASTOR POST meets 2nd and 4th Wednesday at 8 o'clock. Memorial Hall. City Hall. Visiting ladies cordially invited.
Next meeting, July 9.
MRS. ALTA MAE CUNNING, Pres. 4141 Manila ave Pied. 4109W.
MRS. OLLIE REMMERS, Secy. Sequoia, Contra Costa Co.

LIEUT. HASCALL F. WATERHOUSE POST No. 819, meets 2nd and 4th Wednesday each month, Woodmen's Hall, 3256 E. 14th St.
Next meeting, July 23.
C. H. ROBBJOHANNES, Com. Route 2, Box 139, Hayward.
W. H. MOREHOUSE, Adjutant. 2024 13th Ave Merritt 1466.

LADIES' AUXILIARY TO LIEUT. WATERHOUSE POST, meets 2nd and 4th Wednesdays at 8 o'clock p. m., Woodmen's hall, 3256 E. 14th st.
Next meeting, July 23.
CELIA H. WATERHOUSE, Pres. 374 Jayne ave. Oak. 3065.
MARTHA VOLKMANN, Secy. 2539 66th ave.

LT. EVERETT R. LEISURE POST No. 999, meets first and third Tuesday of each month at 8 p. m., Memorial Hall, City Hall, Oakland.
Next meeting, July 15.
H. B. KAYS, Com. 1928 Seminary. Ph. Elm. 2253.
R. H. SCHAAF, Adjt. 1446 Jackson.

United Spanish War Vets.

E. H. LISCUM CAMP No. 7, meets Thursday evening in Memorial Hall, City Hall, Oakland. All visiting veterans invited. Join the insurance club.
Next meeting, July 10.
G. A. MARSHALL, Com. Telephone Alameda 144J.
M. W. SELLAR, Adjt.

JULIA A. MARTIN AUXILIARY No. 2, Auxiliary to E. H. Liscum Camp No. 7, U. S. W. V. meetings in Memorial Hall, City Hall, first and third Wednesdays. Visiting sisters welcome. Next meeting, July 16.
IRENE VINCENT, Pres. Ftvl. 2360J.
LAURA LINES, Secy. Elm. 66.

JOSEPH H. McCOURT CAMP No. 13, meets 2nd Thursday, in Native Sons' hall, Shattuck, near Center street, Berkeley.
Next meeting, July 10.
E. RANDOLPH, Com.
A. P. HANSCOM, Adjt.

British Great War Veterans of America Inc., California Post No. 10

Meets in St. George's hall Monday July 14.
S. B. GRANT, Pres.
FRED V. CLARK, Secy.
Office St. George hall, 25th and Grove sts., Oakland, California.

Ladies' Auxiliary to the British Great War Veterans, California Post Post No. 10

Meetings 1st and 3d Mondays
Pres., MRS. K. C. MILLAR, Mer. 2420
Sec., MRS. E. SHAPTER, 256 E 18 st.

AMERICAN LEGION

OAKLAND POST NO. 5. Clubrooms and office, 419 12th St. Phone: Oakland 7311. Meets every first and third Tuesday, at clubrooms. Luncheon every Monday, American Grill, 419 15th St.
Next meeting, July 22.
WILLIAM R. FOSS, Com.

ARGONNE POST NO. 235. Office phone, Oak. 50. Meetings 2nd and 4th Tuesdays at room 107, Hotel Oakland.
Next meeting, July 22.
RAYMOND SALISBURY, Com.
DONALD McCLURE, Adj.

AMERICAN LEGION AUXILIARY of Oakland Post No. 5, A. L., meets 2nd and 4th Thursday evening in American Legion Clubrooms, Post 5, 419 12th street.
Next meeting, July 10.
MRS. HARRIET HAZELTINE, Pres. 8929 Elston ave. Mer. 2972.
MRS. ELIZABETH CHISHOLM, Sec. 678 62nd st. Pied. 8352J.

The Women and Girl Workers of the Civil War, '61-'65

Meet in Memorial Hall, City Hall, every Wednesday afternoon at 2 o'clock. Visitors are welcome.
Next meeting, July 16.
SARAH R. WILSON, Commander.
ANNA A. CANNON, Secretary. 24 Yosemite ave., Oakland. Piedmont 174W.

Disabled American Veterans

of the World War, Chapter No. 7. Meets at Sons of Hermann Hall, 1125 West st. All disabled service men of the World War are invited to join.
Next meeting, July 11.
JOSEPH L. FAINER, Com.
C. C. HENDRICKS, Adjt.
Office at 408 12th st. Oak. 1871.

SOCIALISTS

Local Oakland of the Socialist Party: — Business meeting last Monday in each month. Educational meeting and Special Workers' Conference all other Mondays. All these gatherings meet at the Party Headquarters, 1020 Broadway.
Public Meetings in the Labor Temple, 11th and Franklin sts., every Sunday at 8 p.m. Walter Thomas Mills speaks at all these meetings. Books and literature for sale at headquarters.

Illinois Society of Cal., Inc

The Illinois Society of California, Inc., meets every second and fourth Monday of the month at St. George hall 25th and Grove Sts. All former residents of Illinois made welcome.
Next meeting, July 14.
ARTHUR TOUT, President.
EMILY HOLTKAMP, Secy.

United Commercial Travelers

OAKLAND COUNCIL 394
United Commercial Travelers of America meets 2nd and 4th Friday of every month at Pythian Castle, 12th and Alice streets.
F. L. ZELICH, Sec.-Treas., Blake Block. Ph. Lake. 5980.
H. J. GOSS, Senior Counselor.

FRATERNAL

KNIGHTS OF PYTHIAS

OAKLAND LODGE NO 103, Meets at 12th and Alice sts., Pythian Castle, Thursday.
Next meeting, July 10. Smoker. Talks on Pythian Home.
GEO. GLIBERT, C. C.
JAS. DENNISON, K. of R. and S.

BERKELEY LODGE No. 162 meets at Sciots hall, Allston way, near Shattuck, Berkeley. Friday evening.
Next meeting, July 11.
W. F. HARDERS, C. C.
M. D. NICHOLS, K. of R. and S.

DIRIGO LODGE No. 224, meets in Pythian Castle, 12th and Alice streets.
Next meeting, July 15.
E. HACKERS, C. C. Piedmont 3250M
CARL F. WOOD, K. of R. and S.

LAKESIDE LODGE No. 142 meets every Monday night, Pythian Castle, 12th and Alice streets
Next meeting, July 14.
C. HIGGINS, C. C. Lake. 597.
A. G. SWAIN, K. of R. and S. Phone Fruitvale 3139J.

Abu Zaid Temple No. 201

D. O. K. K.
Patrol meets every Friday. Municipal Auditorium.
EDWARD J. STEIN, Royal Vizier.
MABRY T. STALLWORTH, Sec.

PYTHIAN SISTERS

CALANTHE TEMPLE No. 6 meets in Charity Hall, Pythian Castle, 12th and Alice sts., every Tuesday evening.
Next meeting, July 15.
FLORENCE H. FLIELER, M. of R. and C. Mer. 1536.
FRANCES HOMEYER, M. E. C.

LOYAL TEMPLE No. 7 meets in Charity Hall, Pythian Castle, 18th and Alice streets, every Wednesday evening.
Next meeting, July 16.
RUTH LEESE, M. E. C. Oakland 7212.
LUNA AUSTIN, M. of R. & C. Merritt 60.

THE MACCABEES

OAKLAND TENT NO. 17 meets every Monday evening at Truth hall, I. O. O. F. building, 11th and Franklin streets. Office 460 12th street, room 209.
Dues for July payable prior to August 1.
Next meeting, July 14. Public installation of officers and dance
JAMES FLETCHER, Com.
J. L. FINE, R. K. Phone Oak. 5326.

WOMEN'S BENEFIT ASSOCIATION OAKLAND REVIEW NO. 14, meets Tuesday evenings in Pacific Bldg., 16th and Jefferson sts.
Next meeting, July 15.
MAY KING VANDENBOS, Com 5659 Genoa st. Pied. 1461W.
MARY FOSTER, Record Keeper, 1621 50th ave.

WOMEN'S BENEFIT ASSOCIATION ARGONAUT REVIEW No. 59, meets every Wednesday evening in Wigwam hall, Pacific building.
Next meeting, July 16.
MILDRED L. WILLIS, Com. 2332 Sacramento St., Berkeley. B 7277W.
MARGARET HURLEY, R. Keeper. 1904 Filbert St. Lake. 6591
Visitors welcome. Report all sickness to Commander.

WOMEN'S BENEFIT ASSOCIATION ROSEVALE REVIEW NO. 18 meets every Wednesday eve. in Souza's Hall, 1450 47 ave.
Next meeting, July 16.
SARA M. McCLURE, Comm. 1187 78th ave. Elm. 2917.
ANNIE E. HARRINGTON, Rec. Kpr. 2347 35th Ave.
Visitors welcome.

Ladies of the Macabees

GOLDEN POPPY HIVE 1010, Ladies of the Maccabees, meets the first and third Tuesday nights in every month in I. O. O. F. bldg., 11th and Franklin streets.
Next meeting, July 15: whist.
SARAH E. KEAR, Com California Apts., Lakeside 2031
ANITA K. CONGDON, Rec. Keep' 1445 Mitchell St. Ftvl. 1097J.
ROCELIA H. ROBERTS Fin. Keep., 1825 Lincoln ave. Ala. 4335W.

IMPROVED ORDER OF RED MEN

TECUMSEH TRIBE No. 62, meets in Rebecca hall, Odd Fellow hall, 11th and Franklin sts., on Thursday evening.
Next meeting, July 10.
Watch Spaulding schedule for I. O. R. M. games.
F. F. FOOTE, Sachem.
A. H. BLAIR, C. of R. Piedmont 3759J.

IROQUOIS COUNCIL No. 101, Degree of Pocahontas, meets every Tuesday at 8 p. m., in Pythian Castle, 12th and Alice streets
Next meeting, July 15. Business meeting.
IRENE HASKELL, Pocahontas 1611 85th Ave. Elm. 1916.
EUDORA BURNS, K. R. 1743 13th St., Oakland.

AH-WAH-NEE TRIBE No. 86 meets every Wednesday evening, W. O. W. building, 3256 East 14th street.
Next meeting, July 16.
A. P. ATWELL, Sachem.
VICTOR GEBHART, C. of R. 3039 California street.

UNCAS TRIBE, NO. 187, Meets in Athens hall, Pacific building, Sixteenth and Jefferson streets, every Wednesday evening.
Next meeting, July 16.
W. H. STARBUCK, Sachem.
D. B. LANTERMAN, C. of R. Lakeside 6448.

Fraternal Brotherhood

OAKLAND LODGE NO 1070 meets in Wigwam hall, Pacific bldg., 16th and Jefferson streets, every Friday evening, at 8:15.
Next meeting, July 11. Business meeting and whist.
CHRIS. P. PEDERSEN, Pres.
MRS. ARDICE A. WOOD, Treas., 2221 Roosevelt ave. Berk. 5287W.

DANISH BROTHERHOOD

PACIFIC LODGE NO. 25, meets every Tuesday evening at Danish hall, 164 11th st. Visiting brothers welcome.
Next meeting, July 15.
CHAS. M. SORENSEN, Pres. 953 54th st. Pied. 1078.
NICK ANDERSON, Secy. 5426 Shafter ave. Ph. Humb. 2247

ROYAL ARCANUM

SIERRA COUNCIL No. 1642 meets every 2d and 4th Monday at Midget hall Pacific building, cor. 16th and Jefferson streets
Next meeting, July 14.
S. K. FERRERA, Secretary.
J. C. FROST, Regent

Court of Honor Life Assn.

No. 542, meets 1st and 3d Friday evenings of each month 224 12th st. Life, sick relief and accident insurance
Public whist July 11th, 234 12 st. Everyone invited.
Next meeting, July 18.
GRACE TAYLOR, Rec. and Deputy. Oak. 6332.

FRATERNAL

I. O. O. F.

PORTER LODGE No. 272, I.O.O.F., meets every Monday evening in Porter hall, 1918 Grove st. Visiting brothers welcome.
Next meeting, July 14.
First degree team please take notice! Installation of officers July 21.
FRANK PIMENTAL, N. G. Ftvl. 4665J.
R. A. BROWN, R.S. 2150 50th Ave. Ftvl. 6731W.

FRUITVALE LODGE No. 69, I. O. O. F., meets every Monday evening in W. O. W. hall, 3256 E. 14 st. Visiting brothers welcome.
Next meeting, July 14.
W. E. METZGER, N. G. 2024 E. 20th st.
C. E. INMAN, Rec. Sec Pied. 3197J.

SEQUOYAH ENCAMPMENT NO. 115 Meets every 2nd and 4th Saturday at 92d ave and E 14th st. Visiting brothers always welcome.
Next meeting, July 12.
W. E. METZGER, Chief Patriarch. 2024 E. 20th st.
EDWIN DUCK, Scribe. 549 Kenilworth ave., S. L. Phone S. L. 593.

Sunset Rebekah Lodge

No. 109, I. O. O. F., meets every Wednesday evening, Odd Fellows' hall, Eleventh and Franklin sthreets.
Next meeting, July 16.
ETHEL GOULD, Secy. M. 4520.
LILLIAN BARNHOLT, N. G.

OAKLAND LODGE No. 115, I. O. O. F., meets every Tuesday night in I. O. O. F. temple at Eleventh and Franklin sts.
Next meeting, July 15. Installation of officers, refreshments.
R. L. HANSEN, N. G. 1444 48th ave., Oak.
J. J. FRAWLEY, Rec. Sec. Lakeside 4321.

VORWAERTS LODGE No. 313, I. O. O. F., meets at Porter hall, 19th and Grove street. Meetings every Monday night.
Next meeting, July 14. Installation of officers and banquet.
W. D. RUNCKEL, N. G.
ANTON HINRICHSEN, Rec. Sec. 1616 73rd ave.

FOUNTAIN LODGE No. 401, I. O. O. F., meets every Wednesday evening in I. O. O. F. Temple, 11th and Franklin sts.
Next meeting, July 16.
JAMES V. EVANS, N. G., Berkeley 7419J.
JOHN G. MILLER, Rec. Secy.

CAMPANILE LODGE No. 451, I. O. O. F., meets every Tuesday, at 8 p. m., at I. O. O. F. hall, corner Addison and Shattuck, Berkeley. Visiting brothers welcome.
Next meeting, July 15.
D. E. ICANBERRY, Noble Grand.
J. F. MAGNER, R. S.

ENCINAL LODGE, No 164 I. O. O. F., meets every Wednesday evening, Odd Fellows Hall, corner Park street and Santa Clara avenue, Alameda.
Next meeting, July 16.
WILEY GARDNER N. G.
PERCY R. FOX, 1170 Bdwy.

ELMHURST LODGE No. 384, I. O. O. F., meets every Thursday evening, in I. O. O. F. hall, 92nd ave. and E. 14th st. Visitors always welcome.
Next meeting, July 10.
Installation of officers at W. O. W. hall, Fruitvale, on Monday evening, July 7.
L. F. RAILLINGER, N. G.
I. P. DEMERS, R. S.

GOLDEN RULE ENCAMPMENT NO. 34, I. O. O. F., meets every 2d and 4th Friday, I. O. O. F. Temple, 11th and Franklin.
Next meeting, July 11. Installation of officers. Visiting patriarchs [illegible]
N. E. FEAKINS, Rec. Scribe.
L. L. HENNEGAN, C. P.

CABIRI'S

Meet at I. O. O. F. temple, first and third Saturday of each month.
Next stated meeting, Sat., July 19; election of delegates to convention at Rochester, N. Y. Very important.
E. L. JOHNSON, Archon.
WALTER STAEHLE, Scriptor. Fruitvale 2891J.

LOYAL SONS JUNIOR I. O. O. F.

Oakland Fireside No. 5 meets every Tuesday, 8 p. m., Porter Hall, 1918 Grove street.
Important meeting, July 8 Election of advisory board. Feed afterwards. Installation, July 15. Porter Hall, 1918 Grove st. Dance afterwards.
L. H. LASS, W. R.
J. A. COUGHLIN, F. W.

AMERICAN ORDER SONS OF ST. GEORGE

ALBION LODGE meets every Wednesday evening at St. George hall, at 25th and Grove streets.
Next meeting, July 16. Initiation night.
JAMES T. LEA, President, 2964 Telegraph ave. Lk. 2839.
H. PORTUS, Secy. 437 Euclid ave., Oakland. O. 2824.

FRUITVALE LODGE meets 2nd and 4th Fridays of the month at 8 p. m. in Carpenter's hall, E. 12th st. and Fruitvale ave.
Next meeting, July 11.
FRANK HAWKES, V. Pres., 2836 School st., Oakland.
CHAS. J. MARSH, Secy., 1632 E. 29th st. Ftvl. 5390.

DERBY LODGE meets first and third Thursday of the month at 8 p. m. in the Odd Fellows hall, Park and Santa Clara avenues, Alameda.
Next meeting, July 17.
Englishmen and Americans of English ancestry eligible.
A. BARR, 2057 Eagle Ave., Alameda.
G. LIVINGSTON, Secy.

Security Benefit Association

733, Meets every Friday night at Porter hall, 1918 Grove street. Visiting members welcome.
Next meeting, July 11. Initiation and banquet. Drill team be present. National President's wife, Mrs. Kirkpatrick will be present. All attend.
William D. Prescott, President, 545 43d st. Pied 9141J.
Charles B. Tenney, Financier, 1228 95th avenue. Phone Elmhurst 275.
Florence Porter, Secretary, 1947 Spring st. Ph. Humb 1978.
For general information, call R. Morris, District Deputy, 509 Oak st. Ethel Eckhart, Juvenile Matron, 1914 Pacific ave., Alamda.

KIRKPATRICK COUNCIL No 2316 meets every Tuesday at St. George hall, Twenty-fifth and Grove.
Next meeting, July 15.
MRS. ISOBEL GEORGE, President. 845 Athens Ave. L. 5531
WILLIAM P. CORRIGAN, C. Secy. 1521 Excelsior Ave. Merr. 3576.
J. L. LYEN, Financier. 2007 Carlton St. Berkeley 6084W.
LULU HAMPTON, Jr. Mat. 680 Bridge ave.
For general information call Mrs Isobel George, Asst. District Mgr., or J. W. Leiter, District Deputy, 2654 West street. Piedmont 5932W.

ANCIENT ORDER OF FORESTERS

COURT ADVOCATE No. 7878, Jenny Lind hall, 2229 Telegraph avenue. Every Friday. Joint installation of officers with Pride of the Forest Circle Friday, July 11. Bring the family.
M. J. HIGUERA, C. R.
J. W. REALY, Treas., 1914 7th st.
J. McCRACKEN, Sec. 38 Randwick Ave.

FRATERNAL

N. S. G. W.

Piedmont Parlor. No. 120
meets every Thursday evening in N. S. G. W. hall, 11th and Clay streets, Oakland. Visiting members welcome.
Next meeting, July 10.
NICHOLAS J. MEINERT, Pres.
CHARLES MORANDO, Rec. Sec.

N. S. G. W.

Athens Parlor No. 195
meets every Tuesday evening in N. Oakland. Visiting members welcome.
Next meeting, July 15.
LOUIS J. DOWTON, Pres.
C. L. HEARN, Sec. Lake. 1400.

N. D. G. W.

ALOHA PARLOR, NO. 106. Meets every Tuesday evening in Wigwam hall, Pacific building, Sixteenth and Jefferson streets, Oakland.
Next meeting, July 15.
MARIE SMITH, Pres., 681 Jean St. Ph. Pied. 2887.
JENNIE LEFFMAN, Secy. 423 Piedmont av., Oakland. Pied. 851.

MODERN WOODMEN OF AMERICA

Over a Million Members
Oakland Camp No. 7236 meets WEDNESDAY night in DANISH HALL, 164 11th st.
Modern Woodmen Day at Neptune Beach Sunday August 10.
Next meeting, July 16.
Full ceremony of adoption July 23. Important announcement later.
DR. E. TAYLOR DYKES, V. C.
E. M. DURHAM, Clerk. 2029 San Pablo ave. Lake. 2080. Office hours 8 a.m. to 6 p.m. for payment of dues.

Royal Neighbors of America

OAKLAND CAMP No. 8179 meets first and third Friday nights, at St. George hall, 25th and Grove sts.
Next meeting, July 18.
Juvenile meeting at the home of Mrs. Anna Fox, 589 59th st., July 8. Whist at the home of Mrs. Anna Fox 589 59th st., July 10.
OPAL WILLIAMS, Oracle. 569 59th st., Pied. 6716W.
MARIE ROSSI, Rec. Sec. 2254 00th ave. Ftvl. 5845.

VICTORY CAMP, No. 9523, meets 1st and 3d Friday evenings, Carpenters' hall, E. 12th and Fruitvale ave.
Next meeting, July 18.
ELIZABETH HUTCHINS, Oracle, 3032 E. 16th st. Ph. Ftvl. 1451J.
SADIE A. WEST, Recorder. 5365 Manila ave. Ph. Pied. 2500J.

PACIFIC CAMP No. 2281 meets first and third Friday nights at K. P. Hall, Twelfth and Alice streets.
Next meeting, July 18.
EFFIE M. RIDLEY, Oracle. 1507 6th st., Alameda. Alameda 4792W.
OLIVE W. LAWRENCE, Recorder 1395 E. 32d St. Merritt 3694.

INDEPENDENT ORDER OF FORESTERS

COURT OAKLAND 1237 meets at St. George hall, 25th and Grove streets.
Next meeting, July 10. Ladies' night, Companion Court.
All Foresters residing in Oakland should register with our secretary.
P. J. FREEMAN, Chief Ranger.
FRANK M. REED, Fin. Secy.

COMPANION COURT, Lake- [illegible] George Hall, 25th and Grove streets.
Next meeting, July 10. Joint initiation with Court Oakland 1237. Surprise—Deputy Supreme Chief Ranger F. Murphy and High Chief Ranger J. Murphy will be guests of the evening.
ISABELLA J. BROCK, Chief Ranger 2237 Alameda ave., Alameda. Ala. 46.
MRS. A. LUTTERELL, Fin. Sec. Mer. 4086. 1028 E. 15th st.

Calif. New Eng. Assn., Inc.

Meeting 2nd Friday each month at Jenny Lind hall, 2229 Tel. ave.
Next regular meeting, Friday, July 11.
Interesting and instructive talk by Jay W. Stevens, state fire marshal with many screen pictures. Music, dancing and cards. No admission fee. All former New Englanders and families invited. Great meetings of late, tell your friends.
H. AVERY WHITNEY, President, 212 Bank of Italy Bldg., Oakland.

I. O. O. F. MANCHESTER UNITY

Manchester Lodge I. O. O. F. 8058. Manchester Unity, meets in Jenny Lind hall, 2229 Telegraph avenue, every Monday at 8 p. m. Initiation every first and third Monday in the month.
Next meeting, July 14.
R. L. CARAY, Secretary, 2501 66th ave.
WALTER L. LANGTRY, N. G.

Saint Andrews Society

Meets every Thursday evening at 8:30, Pythian Castle, 12th st. and Alice, Oakland.
SOCIAL AND BENEVOLENT.
July 10th, British fleet in Oakland. No meeting.
ANDREW DALZIEL, Pres
ARCHIE GLEN, Secy. Humboldt 2109.

UNIONS

Amalgamated Society of Carpenters, Joiners

hold their regular meetings first and third Mondays at Castle Hall, 387 12th st.
Next meeting, July 21.
It will be of interest to Amalgamated members to note that the misprint has been corrected on the rear cover of our General Offices June monthly report, whereby U. S. A. and Canada is included in the 1400 branches of Amalgamated Society of Woodworkers
GEO. E. HORNE, 2907 East 15th St., Fruit. 3116J

"100% AMERICAN"

CARPENTERS LOCAL UNION NO. 36 OF THE UNITED BROTHERHOOD OF CARPENTERS AND JOINERS OF AMERICA, hold their regular meetings every Monday night at Carpenters Hall, 761-763 12th st. Phone Oak. 754.
After July 8, 1924, a permanent secretary will be in the office between 8 a. m. and 5 p. m. daily.
Next meeting, Monday evening, July 14, 8 p.m.
GEO J. D. KYTE, Rec. Secty. 845 37th St. Pied. 5931J.

LOCAL UNION No. 2167

UNITED BROTHERHOOD OF CARPENTERS AND JOINERS OF AMERICA (FORMERLY LOCAL UNIONS NOS. 2532 AND 2533 OF THE AMALGAMATED SOCIETY OF CARPENTERS), meets in Hall B of the Labor Temple 1030 Franklin st. every Monday night, 8 o'clock. Next meeting, July 14.
Chas. R. Gurney, Business Representative, Office 7 Labor Temple. Phone Lakeside 6840
VINCENT MEAKIN, Rec. Sec. 2047 Webster St Lake 429

7M DRUGLESS

IF YOU ARE DEAF, I MAKE YOU HEAR BETTER IN 1 TREAT. THEN PAY. 1360 Park, Ala. 4460J.

NEWSPAPER POSTAGE RATES.

Under 18 pages	1c
18 to 32 "	2c
34 to 46 "	3c
48 to 60 "	4c
62 to 76 "	5c
78 to 88 "	6c
90 to 108 "	7c
110 to 120 "	8c

Foreign Postage Double.
A file of The TRIBUNE can be secured at the office of Messrs. E. & J. Hardy & Co., 30-31-32 Fleet street, or Daws Steamship Agency, 17 Green street, Charing Cross, London.
REPRESENTATIVE FOR NATIONAL ADVERTISING—Williams, Lawrence & Cresmer Co. Brunswick Bldg. 225 Fifth avenue, New York; Harris Trust Bldg., 111 West Monroe street, Chicago.
PACIFIC COAST REPRESENTATIVE—Fred L. Hall, Sharon Bldg., San Francisco; San Fernando Bldg., Los Angeles.
No person connected with The OAKLAND TRIBUNE is permitted to accept complimentary tickets or passes to or in places where paid admissions are expected from the public.

AT THE MOVIES

LORIN Lon Chaney Hunchback of Notre Dame

HALLS FOR RENT.

AAHMES HALL, 1269 Harrison st. Day or night. Seating capacity up to 500. For further information see Recorder, Aahmes Temple, 13th and Harrison

CHIROPRACTIC

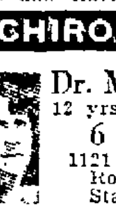
Dr. Margaret Haynie 12 yrs. Chiropractic Exp. 6 Adj. For $7.50 1121 Wash. St., 3d Floor. Room 200 Oak. 279. State qualifications.

7M MEDICAL

DR. CALLENDER EXPERT SPECIALIST
Diabetes, kidney, stomach, liver, rheumatism, chronic blood and nervous diseases; medicine prepared in office; out of high rent district; you profit. Consultation free, 10:30 a. m. to 8 p. m. Office and residence 820 Mead ave. (near San Pablo ave.) Phone Oak. 8104.

7M—ELECTRICAL TREATMENTS

ELECT. treat. 1:30 p. m. 1955 Teleg.
HERB, steam baths and massage. 1737 Derby st. Ph. Berk. 9172W.

7M OPTOMETRIST.

F. W. LAUFER 487 Fourteenth Street. Phone Oakland 4010

7M MEDICAL BATHS.

EXPERT Massage—Swedish movements; ladies, gents. Mer. 2095.
MED. baths and massage. Mollie Gray. Fruit. 6052W. 2352 E. 14th

7D HERBALISTS

FONG WAN HERB CO.
Formerly at 548 8th St.
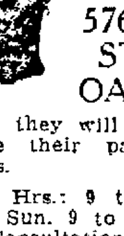
are now located in their beautiful new home 576-78 10th STREET OAKLAND
Where they will be pleased to see their patrons and friends.
Office Hrs.: 9 to 7 p. m., daily; Sun. 9 to 12. Consultation Free

IF YOU ARE SICK
come and have us give you a scientific diagnosis that will give an absolutely true condition of your whole system.
There is no guess work about it. If your physician has failed to relieve you, or if a dozen physicians have failed, it is no reason why you should not find relief in our wonderful Chinese herbs. No matter what your affliction is, come and be made well again by the herbs God put in the ground for the very purpose of healing mankind. We guarantee to relieve all ailments whether of the stomach, liver, lungs, kidneys, heart, and also indigestion, asthma, catarrh, blood poison, appendicitis, piles, or high and low blood pressure. Prices reas. Cons. free.
BO TAI CHINESE HERB Co 3428 E. 14th St. East Oakland. Between 34th and 35th Aves. Hours 10 a. m. to 7 p. m. Sundays 10 a. m. to 12 m.

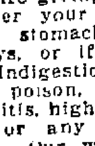
CHINESE EXPERT HERBALISTS
Oakland's oldest Herb Company. Established 17 years ago at this address, 901 Clay st.
Get Well and Keep Well. Ailments of whatever nature successfully relieved by our wonderful life-giving Chinese herbs—whether your ailment be of the lungs, stomach, heart, liver and kidneys, or if you are afflicted with indigestion, asthma, cataarh, blood poison, rheumatism or appendicitis, high and low blood pressure, or any other known complaint. Our wonderful herbs will not only give immediate relief, but will absolutely cleanse every impurity from your system. When your case is given up as hopeless by others, see us. Cons. free.
Herbs reasonable. Many testimonials on file at office.
CHAN & KONG CHINESE HERBALISTS 901 Clay St., cor. 9th St., Oakland

CHOICE HERBS FOR EVERY ILL
THE SING HERB CO. H. S. Low, Directing Herbalist. 191 10 st nr. Washington. Est. 1912

WHAT HAVE WE DONE?
We have restored sufferers to health who had been given up to die. They came to us as a last resort and were made well by the wonderful Chinese Herbs.
Po Kwong Shew Herb Co. 1918 Teleg. Opp. East Bay Mkt.

Y. L. CHAN
Leader in Herbal Science. All obstinate cases successfully treated. Thousands relieved. Why not you? Cons. free. Hrs. 10-7 daily. Sun. 10-12.
Y. L. CHAN HERB CO. 1564 Webster St. nr. 17th. O. 5982.

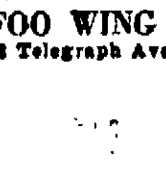
THE MOST RELIABLE AND OLDEST HERB COMPANY IN OAKLAND
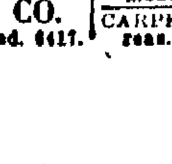
FOO WING HERB CO. 3108 Telegraph Ave. Ph. Pied. 6417.

7D—HERBALISTS (Continued)

DON WOO HERB CO. Expert Herbalists, for all ailments. Highly educated and long experience. Many gratified patrons in Bay cities. Price reas. Cons. free. 139 12th st., nr. Madison. Oak. 4224
CHUN & HONG HERB CO. Reliable Herbalists. Consult. free. 1008 Webster st. Lake. 8732.
Dr. Wong Him Herb Co. 2047 Webster St. Lake. 429.

7P PERS SERVICE

ELECTROLYSIS.

SUPERFLUOUS HAIR MOLES—WARTS Permanently removed without pain, marks, scars. We guarantee to kill every hair we treat. MME. STIVER, 133 Geary st., S. F.; Doug. 5232. 424 1st Natl. Bank Bldg., Oak. Oak. 2521

7P SCALP AND FACIAL MASSAGE.

AA—CARTER, M. M.—Scalp, facial massage. 1007 Bdwy. Lake. 6604.

7L LEGAL

7L NOTARY PUBLIC.

NOTARY PUBLIC V. D. Stuart. Tribune office, 13th and Franklin, Lakeside 6000.

7L DETECTIVES.

HITCHCOCK Detective Agency, 408 12 St. suite 309. Oldest established in Alameda Co. Lakeside 5140.

7L ATTORNEYS AT LAW.

ALDRICH—Advice free; family affairs confd. Even. by appoint. 707 Broadway, Rm. 20, Oak. 1481.
L. L. STEELE, 11 Bacon bldg.—Advice free; collec., legal matters.
YOUR LAWYER—Advice free; fam. affairs confd.; bkcy.; all law cases. Rudolph Hatfield, 289 Bacon bldg.

7L PATENT ATTORNEYS

DEWEY, STRONG & TOWNSEND Patent Attorneys. OAKLAND BANK BLD., OAKLAND. CROCKER BLD., SAN FRANCISCO.
J. B. Gardner REGISTERED PATENT ATTY. PATENT, TRADE MARKS. EASTON BLDG., 13th-Bdwy, O. 125

7C BUSINESS CARDS

7C ACCOUNTANT

ACCOUNTANT installs and keeps books to meet needs of small firms; part time. Oak. 6499.
ACCOUNTING, part time. Lake 1354.

7C WATCH REPAIRING.

GENUINE factory mainsprings $1.50, guaranteed for one year. Otto E. Frank, Jeweler, South Berkeley.

7C PUBLIC STENOGRAPHER

PUB. steno. 330 Dalziel bldg. O. 8806.

7N NEEDLECRAFT

One line, one month, $4.00

7N—DRESSMAKING, MILLINERS

ALT. wk., p. sew. Pd. 533W eve.
DRESSMKG; rem; exp Pied 6117J.
EXP. DRESSMAKER; remodeling by day or home. Lakeside 573.
MME. L. Kurtz, modiste; supervised dressmaking. 2233 Broadway. L. 8117.
PLAIN SEWING. Mrs. Eaton, Fr. 1612.
PLAIN sew. Reas. Berk. 3547W.

7H FOR THE HOME

One line, one month, $4.00

7H—HARDWOOD FLRS POLISHED

AA—Floor polished by elec., 1¼c sq ft.; stains remov Smith. O. 4211

7H CARPET CLEANING.

A B C CARPET CLEANING O. 5746.
RUGS Cleaned. Lester Shampoo Process 1st and Adeline O 4184.

7H HOUSECLEANING.

HOUSE CLEANER; reliable Jap; want work for day or hour. George, O 8700.
HSCLNG., colored man. P. 3535M.
HSWK rel. expr. Jap. man O 6619.
KITCHENS clean. Boyd, L. 3149.

7H— MATTRESSES

A REAL SERVICE—Mattresses remade in one day. Your credit is good. Just phone Merritt 240. MULKEY MATTRESS CO. E. 12th St. at 6th Ave.
BEAR MATTRESS CO. Mattresses made over, $3.00. New covers $2.50 and up. Day service. 957 33d st., nr S. Pablo. Pied. 3338

7H GARDENERS

GARDENER, exper. tree topper, pruner, day or mo. Lake. 6965.
GARDENER, exp Jap. L. 3435.
LANDSCAPE gardener, care flowers, pruning, new lawns a specialty. Pied. 5039W. 1021 56th st.
LAWNS, general gardening by practical white man. Fruit. 3227W.

7H. WINDOW SHADES.

WATERPROOF SHADES Washable, sunfast, crack-proof, Tri-City Window Shades Mfg., 520 13 st. With Curtain Store. O 3865
WINDOW SHADES Higham & Son. 1612 E 15th. F 4595

7H LAUNDRESS

CURTAINS laundered. Oak. 8255.

7B BUILDING TRADES

One line, one month, $4.00

7B—CONTRACTORS, CARPENTERS

A— BUILD Bungalows, flats, apts. in great demand. We can make your money earn 20%. Plans, specifications, free. We furnish money. Phone. We call. CALIF. BUILDERS CO. 1636 Franklin St. Oakland 72.
AA— BUILDING Apts., stores, houses. Plans, estimates, financing free. Mr. McCoy, H. M. McINTIER CO., 1528 Franklin Oak. 2412; eves. Ftvl. 2457J.
A-1 CEMENT WORK Walks, steps, gar., found. P. 7594J.
A-1 Carpenter, remod., gar., cem. wk., lia. insur. Forbes. Lake. 6568.
AA—CARP, alter. or build new. Fair play. Pied 5531.
A—CEMENT work reas. Lake. 6631.
A—Carp., low price, 2326 Tel. Lks.898
A1 CONCRETE work. Thorn 4213.
ALL carp. work reas. Ftvl. 3635-M.
BUILDING, alter., repairs, reas.; work guar.; est. given. Pied. 8530J.
BUILDER, carpenter and jobber. Fruit 4626J. 4209 Sutter st
BUILDING, alterations, screens made and put up. Ph. Fruit. 4994J.
CARPENTER, builder; remod.; repairs; est. free. H. Glynn, Pied. 6796W.
CARPENTER, remod., repair; day or job F. 4374J; 2812 19th ave.
CARPENTER, remod., repair; day or job, cheap, P. 7443J, after 1 p. m.
CARPENTERING, job work and remodeling. Fruitvale 3801J.
CARPENTER, A1, day or contract, reas.; plans fur., est. Pied. 2305W

7B—CONTRACTORS, CARPENTERS Continued.

CARP. repairs, cheap. Oak. 8591.
GARAGES built (tile, wood, concrete); all kinds of cement work done. N. J. Lindstrom, Thornwall 2734.
G. DOWNIE, carp. and builder. Remodeling, repairs and jobbing. Merritt 5567; res. Merritt 1498.
Why Not Build Apt. House If you have clear lot will finance entire cost of apt. house. Cal. Builders Co., 1636 Franklin, Ok. 72

7B MANTELS BUILT.

CHIMNEYS and mantels built, repaired; guar. C. H. Prinz. O. 9243.
MANTELS built, repaired. Lake. 1533

7B LINOLEUM

LINOLEUM contractors; 1 yd. up; furn. and laid. 625 14 street.

7B SHINGLES

BOWERS—25 yrs. exp., reshingling specialty; work guar.; liability carried. 932 14th st. Oak 4753.

7B PLUMBING.

PLUMBING and jobbing. C. A. Bucklen, Fruitvale 4741J.
PLUMBING, any kind. Mer. 4618.

7B PLASTERERS

A. M. Hite & Co. Plasterers and Chimney bldrs. Phone Oak. 8397.
CONT. plastering, new, old and dashing. Thompson. Fruit. 5676W.

7B—ROOFING, REPRNG., SHNGLNG

A1 ROOF repairing and painting. reas. Granlund, Alameda 2389W.
F. C. Meyer, shingler. Glencourt 119.
H. J. EDWARDS—Reshingling and repairing roofs; 30 yrs practice in Oak.; liability. O. 7246.

7B—PAINTING AND PAPERING

AAA—PAINTING, decorating; liability carried. Ala. 2877W.
A1 PAINTING, papering, $3 room up; work guar. Humboldt 2053.
A1 papering, 40c roll. F. 1514W.
A-1 PAINTER; d. wk. Elm. 2524.
A1 paper hanging. Oakland 1884.
EXPERT paperhanging, decorating; quick, reliable. Ftvle. 2657W.
INTERIOR and exterior painting done very reasonable. Get my estimate. Lakeside 9030.
INT., ext. painting, day or con. Strand. 629 18th st. Oak. 7166.
LAKE 9650—Painting for less. Prompt service. Best work.
MARSHALL Ala. 3134. Int. and ext. paint., decor., anywhere Eastbay. Est. given.
OLD-TIME PRICES—Expert paperhanging, tinting house painting; 35 years' success here. Wm. MacDougall, 161 John st. Pied. 9568.
Painter and Decorator Clever ideas; reasonable. Elm. 1616
P. GANTT Painter, decorator; A1 work. Ftv. 5841J.
PAINTING, papering, reas; give us a trial. Lakeside 10086.
PAPERING, painting, neat, quick, satisfactory. Ph. Fruitvale 3801J.
PAINTING, papering, tinting. 1131 Market st Oakland 9086.
PAINTING, papering done right. Call Kennedy, Fruitvale 1161-W.
PAINTING, tinting, $2 room up; clean, paint kitchens. Lake. 3990.
PAINTING, tinting, papering, reas. Piedmont 1467W; 914 57 st.
PAINTER desires steady work with contractor. Pied. 5718J.
PAINTING, decorating. Lake. 6490.
ROOMS papered, $5 and up; also [illegible]
SPRAY painting. H. Lovett, Ala. 22J Factory, cement bung. and roofs

7B HARDWOOD FLOORS.

AA—Old floors made like new, flrs. sanded, polished, stains removed. King, 2220 42nd ave. Ftvl. 2369
HARDWOOD FLOORS Laid in your old house Will sell, rent for more. Fruit. 5161. Talk it over.
HDW. flrs. laid, finished. Old flrs reprd., cleaned, polished, elec. sand. Taylor, Ftvl. 660W.
HARDWOOD floors cleaned, waxed, polished; elec. hes. ref. Ala. 1649W
Miyake Hdw. Flr. Co. Oak. 428 Pd. 1695 Floors laid, finished, elect sanding, polishing; reas. 1st class work
SAMPSON-VERNON FLOOR CO. Laying, elec sanding, refinishing Day, Lake 2167; eve. Ftvl. 3412J.

7B ELECTRICIAN.

ELECTRICAL wiring and fixtures reas. Elmhurst 1753, LaPaugh, elect

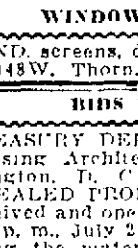
Old Houses Wired FIXTURES REFINISHED ESTIMATES CHEERFULLY GIVEN Kenyon Electric Co 526 13th St. Lake 2000.

7B WINDOW SCREENS.

WIND. screens, doors, perches. Pied. 7148W. Thorn. 2084.

BIDS WANTED

TREASURY DEPARTMENT, Supervising Architect's Office, Washington, D. C., June 23, 1924—SEALED PROPOSALS will be received and opened in this office at 3 p. m., July 21, 1924, for furnishing the materials and labor required for changes at Side Entrance at the U. S. Post Office, Oakland, Calif. Drawings and specifications may be obtained from the Custodian or at this office, in the discretion of the Supervising Architect. Jas A. Wetmore, Acting Supervising Architect.

4 LOST

AIREDALE dog, female. Reward. Lakeside 2031.
BOSTON Terrier, female; Mon. a. m. 1827 19 st. F. 4566J.
BOSTON BULL terrier; male; "Monty." Mer. 5129; reward.
CAMERA, Graflex, in square black leather case, on road between Pittsburg and Oakland, probably under trees just east of S. P. tracks (San Ramon branch), between Concord and Walnut Creek. Reward for return to 195 West Eleventh st. Pittsburg, Cal., or phone Pittsburg 11W.
COLLIE—Yellow with white ring around neck. Name "Wolf." Was keeping for a friend. Return to 936 33rd st., Oak., or Pied. 3039J. Liberal reward.
CAT, half Persian, grey strpt. 912 Bay View. M. 3366.
CAT, large cream colored Persian; neuter. Ph. Glencourt 16. Rew.
COLLIE, male. Fruit. 1989W.
ENVELOPE containing $30 currency bet. Postoffice and 13th and Broadway. Finder return to window 13, Postoffice bldg., and receive reward. July 8.
EASTERN STAR pin, white gold setting; shopping district or San Pablo; reward. Lake. 2882.
ENVELOPE, At Whithorne & Swan, containing U. S. stamps and used envelopes. Reward. Pied. 943W.
EARRINGS, old fash. drop, 5 diamonds in each; rewd. L. 5311.
EYE GLASSES, Sunday. Mrs. Dickey, Berkeley 5816; reward.
FOUNTAIN PEN—Gold, with engraved full name. Reward. Finder please call Lake. 1174.

4 LOST (Continued)

FUR—Light beaver neckpiece. Hand made flowers pinned on side; reward. Pied. 3316.
FUR, brown; in downtown district, Reward. Ftvl. 1826W.
GLOVES, tan, Orpheum gallery Sun. night. Box M114750. Trib.; rewd.
HANDBAG, lady's, containing valuable paper, bank book and other things, Wednesday morning, between Lafayette and Oakland on the highway. Reward. Mrs. Gish, Walnut Creek 108.
HANDBAG, containing cash, papers. Notify 4150 Terrace st. Ph. Humb. 2212. Get reward.
HANDBAG, black; lost Thursday night; reward. Berk. 78.
KEYS, bunch, near 17th-Telegraph. Fruitvale 3032 or Fairfax Pharmacy, Oak. Reward.
LOWER set of false teeth. Reward. Box M110582; Tribune.
MASONIC charm. Inside B. C. Hutchinson. Reward. 4454 View st., Oak.
PURSE cont. diamond ring and things valuable to owner. On K. R. boat Sun to S. F. Mrs. S. H. Lane, 2319 Valdez st. Glencourt 259. Reward $50.
PURSE child's beaded, on B car. Reward. Pied. 6053J.
TABLE TOP, between Petaluma and Oakland. Box M108610 Trib
WALLET containing check and currency, 16 st. S. P. depot Monday. Reward. Pied. 77J.

6 FOUND

BUCKLE, gold. Owner can have same by paying for ad Office of Sanitary Free Market, 10th and Washington.
BUNCH of keys, Mon. Oak. 6179.
CAMERA—Central Hotel, Oak.

6 PERSONALS

GIRLS in distress or trouble of any kind will find a friend in the matron of California Rescue Home, 2107 13th ave Merritt 4186.
ANY girl in sorrow, perplexity, needing a friend, adviser, is invited to call or write Miss N. Hudspeth, Salvation Army Home, E. 28th st. and Garden, Oakland. Fruitvale 3122.
GAS Consumers' Association reduces your bills 15% to 30%. 364 12 st.
MISSING—Mr. Vivian Harris; dark eyes and hair; age 41; height 6 ft. 2 in.; weight 200 lbs.; dressed in working clothes; cataract in left eye, first finger on left hand off at first joint. Address Cleo., 2188 Curtis st., Oakland.
NOTICE OF NON-RESPONSIBILITY I am in no way responsible for any debts or obligations contracted by my wife, Alice M. Smith, on or after this date. Signed, FRANKLIN L. SMITH. Dated July 7 1924.
NOTICE OF NON-RESPONSIBILITY—I am in no way responsible for any debts or obligations contracted by my wife, Mrs. Avis Norman, on or after this date. (Signed) J. M. NORMAN. Dated July 7, 1924.
TO WHOM IT MAY CONCERN: On and after July 5th, 1924, I will not be responsible for bills belonging to Bosworth Service Cleaners. R. W. BOSWORTH.

The Oakland Tribune is a member of The Association of Newspaper Classified Advertising Managers, which includes leading newspapers throughout the country and has for its aim the elimination of fraudulent and misleading classified advertising. The Oakland Tribune as well as every other member of the association, endeavors to print only truthful Want Ads and will appreciate having its attention called to any advertisement not conforming to the highest standards of honesty

Want Ad Section INDEX

Want Ad Classifications appear in numerical order and all related classes are grouped together. For example: All advertising of Rooms To Let is numbered 20 to 29. The numbers appear on the headings so if you seek room and board look through the "20s" "Board" No. 25; and always follows Housekeeping Rooms (24) Note—Every "For Sale" or "To Let" heading has a "Wanted" classification with the same number but followed by the letter "A".

Classification—	Number
Apartments	26
Apartment Flats	21
Auctions	67
Automobile (including accessories, repairs, trips)	81-[illegible]
Building Trades	7B
Business Directory (subdivided by letter)	7
Business Equipment—Sold Repaired	62
Business Opportunities	55
Business Property For Sale	47
Business Sites To Lease	49
Carpenters	7B
Cattle Goats etc.	2
Children Boarded	27
Country Property	4[illegible]
Dancing	9
Dogs, Cats, Pets	7
Dressmaking	7N
Electrical	7B
Employment	11-18
Employment Offices	10
Factories, Warehouses To Let	37
Factory Sites For Sale	44
Flats To Let	30-31
Flats For Sale	43
Found Articles	5
Garages To Let	38
Gardeners	7H
Help Wanted	12-16
Hardwood Floors Laid	7B
Hardwood Floors Polished	7H
Herbalists	7D
Hotel	22
Hotels, etc., For Sale	64
Horses, etc.	[illegible]
Houses For Sale	[illegible]
Houses To Let	33-34
Household Goods	65
Income Property	42-43
Instruction	8
Invalids' Homes	29
Lost Articles	4
Lots For Sale	40
Money To Loan	52-54
Machinery	63
Meetings Lectures	[illegible]
Miscellaneous Sales	60
Motorcycle	80
Music, Dancing, Drama	9
Musical Instruments	66
Needlecraft	7N
Offices to Let	36
Oils, Mining, Timber	[illegible]
Out-of Town Rentals	[illegible]
Painters	[illegible]
Personals	[illegible]
Poultry and Supplies	[illegible]
Property for Exchange	[illegible]
Rabbits	[illegible]
Radio	[illegible]
Real Estate	40-48
Rentals	[illegible]
Repairmen ..... See "For Sale"	[illegible]
Rooms (Board, Hskpg etc.)	[illegible]
Rooming Houses For Sale	55
Roofers	7B
Schools	8-9-10
Shops To Let	37
Situations Wanted	17-18
Stocks, Bonds, Investments	50
Stores and Studios To Let	36
Teachers	8-10
Trades Taught	10
Tractors	85
Transfer -Moving- Storage	19
Trucks	81
Trailers	81
Travel	91
Travelers' Sundries	92
Tracking—Freight	82
Window Shades	7H

CLASSIFIED ADVERTISING RATES

November 1, 1923.
For each line (five small words)
CONSECUTIVE

First day	$0.20
Second to sixth day	.18
Seventh day and thereafter	.15
One week	1.25

Broker's Cash Discount 10%
(Minimum, 12 lines in one advt.)

MONTHLY CARDS.

Four changes a month	$4.00

MONTHLY FIXED SPACE.

Change daily	$4.50

(Minimum 2 lines)
EXCEPTIONS.

Situations ..... Flat, net	.10
Rooms to Let ..... Flat, net	.10

6 PERSONALS—Continued.
Continued.

WILL the paint salesman from Sacramento call at Oaks hotel.

BUS. CHANGES

BILLS contracted under name of Happ's Market or D. J. Happ, from July 6, I will not be responsible for in any way. D. J. HAPP.

I HAVE purchased the Yale meat market, 1600 7th st., from Tom Piperis. Present all bills on or before July 14, 1924. A. L. HOPELY.

NOTICE OF SALE—Having sold restaurant located at 1132 23d ave., Oakland, Cal., we are in no way responsible for any debts or obligations contracted thereon by present owners. (Signed) ROSS E. GUILL. C. P. HARRIS.

8-10 ## INSTRUCTION

One line, one month, $4.00

ALL LANGUAGES. Lakeside 8120.

COACHING for U. C. entrance exams. Mr. Sherwood, Berk. 879.

ENGLISH and civics taught foreign adults; priv. F. 4512J.

SUMMER SCHOOL—All grades. 386 34th St.

SUM. school, all grds Mer. 1791.

9 MUSIC, DANCING, DRAMA

A—Glines' Dancing Studio
Paradise Hall 12th and Oak sts. Priv. lessons 10 a. m. to 6 p. m. daily; classes Monday and Friday, 8:30 p. m. Lake. 4112; res. Mer. 3601

A—JAZZ piano playing, all pop. songs, rapid course. Christianson School. 3817 Telegraph. Pied. 1624.

BALLROOM dancing taught; strictly private. Pickett, S. 8193.

BAY CITIES CONS. MUSIC—All instruments. 1532 6th ave. M. 1978.

BANJO Sax., all instru., 8 les. $6. 1125 E. 17th st. Mer. 3662.

DANCE well. Class every eve. Lady 30c. Gent 50c. Priv by ap. Ludwig & Huston, 610 14 st. L. 6632

DANCE—Irene Walsh Studio, 515 Sycamore, at Telegraph. Oak. 8735.

JAZZ PIANO, popular songs, immediately; 5 lessons guar. Ft. 5288W

PIPE ORGAN AND PIANO
Expert—Open for engagements; few scholars accepted. Mer. 4405.

PIANO lessons 50c. 681 20 st.

SINGING, piano, harmony, 8 less., $5. A. W., P. O. Box 463.

SAXOPHONE Expert teacher. 2336 Valdez O. 354

VIOLIN, piano; best method O. 5196.

10 TRADES TAUGHT MEN

A—NATIONAL Barber School, learn the trade and be independent; wages paid, tools furn. 417 10th st.

10—TRADES TAUGHT WOMEN.

AUTO KNITTING instructor, 1425 Jefferson st.

12-13 ## HELP WANTED

MALE

Advertising grouped by position as as shown by first word

AUTO Salesmen. "Count the Stars." Real selling proposition Cameron & Macdonald, 4566 E. 14th street.

ALL ADVTG. for "Trades Taught" appear under that heading following "Educational"

BOYS! BOYS!
AN UNUSUAL OPPORTUNITY TO EARN VACATION MONEY
[illegible] write at once to the Free Prize Dept., Oakland TRIBUNE 13th and Franklin sts., Oakland, Cal.

CABINETMAKER — First class, steady job to right men; state age, experience and references. Address R. M. Co, 57th and Lowell street, Oakland. Phone Pied. 326.

CANVASSERS and solicitors—Three fine openings, permanent positions. Call at 1931 Telegraph ave., 9 a. m.

CARPENTER—Remod., repair; contract or day. Lake 6258.

DISTRICT supervisor by Oakland manufacturer of electrical kitchen ventilator, to maintain and develop dealers and work through building contractors. Offices 1424 Franklin st.

FARMER, live and practical and wife, $75 and board. Trinity County. Ftvl 2062R.

FOR "Help Wanted" advts. that require an investment see "Business Opportunities."

GOAT distributor—A man with side car or auto and some sales experience to deliver goat milk. Good returns to hustler. Call 1104 Federal Bldg.

MEN WANTED
Age 35 to 50 of pleasing personality, good appearance and education, to join staff of VERONICA WATER CO., as field specialists. Dignified work interviewing business and professional men. Knowledge of anatomy helpful but not essential. If you are willing to learn we will help you. Good money to producers. Opportunity to take charge of branch agency after demonstrating ability. See Mr. Grandi, 9:30 a. m., 622 Post st., San Francisco.

MEN
The Savage Washer and Dryer Co. offers several permanent sales positions to reliable men. Openings available at once. Apply this evening, 7:30-9 p. m., 235 Acheson bldg., Berkeley

SALESMAN—FORD
We have an excellent opportunity to offer the right man on our sales force. Selling experience not necessary but preferable. Remuneration according to your ability to produce. Must have Ford car. See Sales Manager, 3069 E. 14th st.

SEVERAL industrious boys to work their way through business college. Apply Heald's Business College, 518 17th st.

STENOGRAPHER — Young man; office work and make himself generally useful. Wholesale house. Box M114741, Tribune.

SIGN ARTIST, expert wanted. Apply Fox Oakland Theater, 1730 Broadway.

SOLICITOR, advertising, for easy seller, good pay; permanent. Apply mornings, 212 Blake block.

SIGN WORK—Car owners. Apply only at main office, 1965 Teleg. Ask for Mr. Moore, Emp. Dept.

SIGN work—Car owners to put up our signs; no exp. 2111½ San Pab.

SOLICITORS, GOOD COMPENSATION, 1710 SAN PABLO.

WANTED
Young man over 16 years acquainted with streets of Oakland, with motorcycle, can earn $150 per month or better. Pleasant work; apply Mr. Peterson, 424 15th st.

TOURIST make expenses while traveling. 3255 San Pablo ave.

13—HELP WANTED—FEMALE

Advertising grouped by occupation as shown by first word

Arts and Crafts Registry
302 Tapscott Bldg.
Graduate nurses ....$90-$100

BLOCK AGENCY
605 American Bk. Bldg.
Steno., bank ....$100-$125
Steno., auto ....$100-$125
Steno., 3 ....$100-$110
Steno., meet the public $100
Steno., insurance exp......$90-$100

CLERK and cashier with groceteria experience preferred; must be neat and courteous. If you have applied here for position before do not call again. Apply Friday bet. 9 and 10:30 a. m. Pon[illegible]mon, 416 3rd st.

13—HELP WANTED—FEMALE
Continued.

COOK—If young white girl not over 40 years old who knows how to cook wants general housework in a nice place with pleasant surroundings and good wages in a family of 3, she can find same by phoning Pied. 2350.

COOK—Girl wanted for cooking and general housework, infant's wash. For 2 months, possibly longer. Northbrae. Phone daytime, Thornwall 4786.

CAFETERIA
Woman for cafeteria. Must have some exper. in cooking. Call Thursday betw. 3-6 at Cal. Packing Corp., Linden and 1st st.

CANDY and fountain girl wanted, exper. Apply at once 1732 Broadway, after 10:30 a. m.

COOKING and housework, experienced white girl; references required. Ala. 280.

CARE 4 yr. old child, elderly lady; small wages, room, board. 715 11 st. nr. Castro.

COLLECTOR in Oakland, experienced, with car. Room 401, 350 Mission st., S. F. 11 to 12.

COOK, refs., $80. 214 Hobart st.

DEMONSTRATOR—A capable, intelligent, industrious woman, willing to work, who can demonstrate Federal washers and Federal vacuum cleaners. A splendid opportunity for real woman. Commission basis only. Apply 1701 Clay st. Ph. Oak. 538, ask for Mr. Stone.

DELICATESSEN lady, first class, no others need apply. 2327 Central ave., Alameda.

DANCING partners; good wages. Majestic hall. L. 4790, aft. 8 p. m.

GENERAL assistant for dental office. Dr. W. P. Meyer, 1530 San Pablo.

HOUSEWORK and simple cooking; girl wanted; new [illegible], family home; lovely room. Call Berk. 966W Fri night or call Sat. a. m. at 2813 Parker st

HOUSEKEEPER—Must be good clean cook; 2 adults, 2 children; small house; no washing; excellent room and bath; wages $40. Phone Berkeley 5741W.

HSWK., light middle aged woman, $7 wk. 636 E. 14 st.

HSWK., light. Call after 5 p. m., Biltmore Apts., 545 E. 11 st

HSWK.—Girl to assist with hswk. and children. Humb. 2590.

LADIES—Excep. opportunity; permanent, pleasant work. Unusual remuneration. 218 Thayer bldg.

MARCELLER—All-around operator, exper. Mer. 3057.

NURSE'S assistant, hours 9:30 to 4:30. Telephone and typewriter duties. Salary $50 month. Box M110069, Tribune.

OFFICE position. Large firm offers permanence and promotion to young lady who can take dictation or draw well, high school education required. Age 19, health exceptional. History in first letter. Lack of experience no detriment. Box M110551, Tribune.

PRESSER; fancy; one who can do minor repairs. Strand Cleaners and Dyers, 3325 Telegraph ave.

STENOGRAPHER
Who can take shorthand. Prefer one with experience on billing and making out orders. Steady position. Opportunity for willing worker. Apply in person to WESTERN WAXED PAPER CO. 6th and Doyle St., Oakland. Ask for Mr. Gregory. Do not phone.

SALESLADIES, desiring a permanent position with a fast growing organization. Pleasant, profitable employment. Salary guaranteed. Inquire 1006 Tribune Tower, Oakland.

SALESLADIES wanted, bet. ages of [illegible] own neighborhood. Good money, easy work, nothing to carry or demonstrate. Apply 1006 Tribune, [illegible]

SCHOOL TEACHER or other educat. woman; business pos. with large firm, summer or perm. State age, addr., ph. P. O. Box 725, Oakland.

SALESMEN, 2, for Butterick publications. Salary-com. to start; $50 no easy. Exp. unnec. 205 Bacon bldg., 8-9, 2-6.

SOLICITOR, advertising for easy seller; good pay, permanent. Apply mornings, 212 Blake block.

STENOGRAPHER—A1, none but experienced need apply. Give age, reference, etc. Box M113303, Trib.

STENOGRAPHER, rapid, legal expr. Salary $100 to start. Give ref. and exper. Box M108575, Trib.

SOME Tribune reader will be glad to rent your spare room; advertise.

SALESLADIES—House to house, $5 or better per day. 48 Bacon Bldg.

SOLICITORS, GOOD COMPENSATION, 1710 SAN PABLO.

SOLICITORS—Lake. 2130, 9 to 12.

WAITRESS for institution. Apply to housekeeper, Alameda County Hospital. Phone San Leandro 247.

2 YOUNG LADIES between ages of 18 and 24, to represent large Eastern concern. Pleasant work and good pay. Must be neat with good personality. Room 315 Lurie bldg.

14—HELP WNTD—MALE-FEMALE

STATE FREE EMPLOYMENT BUREAU
401 Tenth street, corner Franklin. Phone Oakland 781.
MALE DEPARTMENT
3 cabinet makers, railroad......70c
1 farmhand, married; free fare; Trinity county $75-found
1 Hoffman presser $32
Salesmen and solicitors, commission basis
WOMEN'S DEPARTMENT
Clerical.
Steno and bkkpr.; full charge; 30-40 yrs., temp. wk.......$25 wk.
Steno., exp. P. B. X. oper.; 20-25 years $75
Miscellaneous.
Exp. Infant's nurse, assist 2 older child., country; ref.............$85
Middle aged woman, 40-50 yrs., housekeeper 2 ladies $40
Cook, fam. 5; St. Helena; ref....$75
Man and wife, janitor and maid; 6 hours daily apartment house, Berk...........$50 mo. and apart.
Canvassers and solicitors, com.

15—AGENTS-SALESMEN WANTED

CONTRACTOR'S solicitor; able to read plans; good opening. Box M95971, Tribune.

RADIO SALESMAN wanted by retail concern. Must be able to take charge of department and do some buying. State age, experience, salary wanted and phone number in reply. Box M200025, Tribune.

REAL ESTATE salesman, experienced. Must have car and know Berkeley. 2233 Telegraph ave., Berkeley.

REAL ESTATE Salesman, experienced, wanted. Good opening for a "Go Getter." Samuels Jacobus & Co., 202 Fox Theater bldg.

SALESMEN, 3 neat appearing young men able to speak Portuguese. Fine opportunity. We teach you to sell. Apply Box 401, 1800 Telegraph. Ask for Mr. Pebbles, 2-5 p. m.

SOLICITORS—Wanted; honesty and stick-a-bility is what we want. Permanent; extra large pay at once if you make good. See our Mr. Holian, Room 126 2108 Shattuck ave., Berkeley.

SALESMAN—An unexcelled opportunity for energetic, ambitious salesman to connect permanently with financial organization. Thrift Guaranty Corporation, 142 Sansome st., San Francisco, Cal.

SALESMAN—A wideawake, married man to handle a nationally advertised product; good earnings, permanent; references required. 209 Fox Theater Bldg., 2 to 5 p. m.

SALESMEN—4 men with auto to sell a line of house furnishings to homes, C. F. Adams Co., 706 14th st., Oak.; 567-69 Valencia st., S. F.

SALESMAN WANTED to sell Chevrolet car in Oakland vicinity. Field & Lee, Chevrolet Dealers, 36 ave. and E. 14 st.

15—AGENTS-SALESMEN WANTED
Continued.

SOLICITORS WANTED, five neat; fine money and pay daily; drawing acct. to hustlers. Apply to St. Charles Hotel, 429 13 st., rm. 37, Thursday from 3 to 6 p. m.

SALESMAN — Clean-cut; profitable work; splendid future. 1560 Bdwy., mezzanine floor. Mr. Frix, July 10-11 9:30 a. m.

SOME Tribune reader will be glad to rent your spare room; advertise.

SALESMAN and salesladies. 3255 San Pablo ave.

SOLICITORS com. Rm. 1, 1441 Bdwy.

16 EMPLOYMENT OFFICE.

AT OAKLAND EMP. L. 820
Miss McHenry, 13th at Bdway.; rm. 3, over Owl. Good reliable help.

AT PEOPLE'S AGY. O. 4405
544 17 th st. Hotel, inst. help.

A. L. NELSON EMP. L. 9346
467 13th, rm. 24. Select help.

CHINESE Orient 1 help, hs. clean. 430 Webster. Oak. 6123

East Bay Clerical Bureau
312 FEDERAL BLDG. O. 247.

WE CAN supply you with experienced secretaries, stenographers, typists, bookkeepers, comptometer, moment's notice and without telephone and adding machine operators, billers, clerical workers and all other office help within a charge to employer or employee. Phone us, Oakland 781. STATE EMPLOYMENT BUREAU 10th and Franklin sts. Oakland, Calif.

17-18 ## SITUATIONS

17 WANTED—MALE.

ANY BUSINESS house or corporation desiring the services of a reliable and ambitious man answer this; thoroughly acquainted with all East Bay; can drive car or truck; have my own car; can furnish A No. 1 references; salary no object to start. J. C. Carey, 5632 Telegraph.

ANYTHING—Strong boy 19 wants work; can drive any car. Pied. 3231W.

ACCOUNTANT—Small sets of books to keep on part time. Box M-114035, Tribune.

ANY KIND of work by day by reliable Japanese. Pied. 1513.

BUILDING trades are not listed in this classification, but under "Building Trades." Class 7B (this is 17.)

BOOKKEEPER, thorough, and office manager; open for position. Box M114799, Tribune.

BUTCHER, sausage maker wants position. Woods, Oakland 4634.

COUPLE—Chauffeur, gardener and general work; woman cook, second or general work; best local references. Call mornings and after 8 p. m. Lakeside 3197.

COST ACCOUNTANT; manufacturer desiring service for accurate production costs. Box F19366, Trib.

COLLECTING, delivering or what have you? Have light car. V. P. Ludlow, 1321 Linden.

COLLECTING or delivering or light work by married man with car. Box M113572, Tribune.

COOK, white married all-around man. F 5995W; 1627 25 ave.

CARETAKER on ranch; reference. 3040 San Pablo ave.

DRUMMER wants position with dance orchestra; good outfit. U. C. student. Pied. 1607J.

DAY or hour., spading, or any other work. American. Oak. 6076.

GARDENERS—Advertise under "Gardeners," following "For the [illegible]"

GOOD HOME in country for 14 yr. boy. Pied. 6375J.

HOUSEWORK—See "For the Home" under Situations Wanted—Female.

JANITOR; exp.; A-1 rep. Mer. 1414.

NIGHT watchman wants position. Responsible man. Will give bond if wanted. Charles Johnson, 476 9th st. Phone Lakeside 7418.

OFFICE POSITION, man 26; 10 yrs. R. R. claim exp., wants permanent position. Box M108721 Tribune.

RANCH—Man with fam. wants work; understands dairying. Y. Price 3901 Maybelle ave.

SALES MANAGER with good record. Understands building producing, sales force; knows Pacific Coast territory. Wishes connection with company needing a live wire; local references. Box M110822, Trib.

SALESMAN—Expr. 5 years, wishes to make new connection. Box M110512, Tribune.

SOME Tribune reader will be glad to rent your spare room; advertise.

WATCHMAN; middle aged man. Phone Fruit. 638J.

YOUNG man, good business exp., wants position, Box M115010, Trib.

RETURNED SOLDIERS

ANYTHING—Man with 1 ton Ford truck wants steady position. State your proposition. R. Stanke, 534 Palace Court, Ala.

ANYTHING by strong ex-service man, married; must have work at once; willing to do anything. G. Olson, 524 27th st.; Oak. 4491.

ANYTHING—Five years' experience furniture line; have light car; married, age 27, 819 16th st.; L. 5215.

ANYTHING by ex-service man; grocery experience; or any other line of work. Ph. Elm. 2746.

ANYTHING, by returned soldier; 2 yrs. exp. as auto mach. 1238 50th ave. Fruitvale 2154W.

COOK—Discharged soldier, married, wish a position as chef, cook in family or boarding house and does his own baking, city or country. Box M110703 Tribune.

TRUCK DRIVER—Drive and care for any make of truck; reliable man. Oak 2996.

18—SITUATIONS WNTD.—FEMALE

One line, one week, 70c

ANY kind day work. Rel. white girl. Fruit. 1428J.

ANYTHING — Good clean worker. Fruit 2780J.

ANYTHING, good clean worker. Fruit. 2780J.

ANYTHING—Day wk. Mer. 139.

BOOKKEEPER and collector, capable, wishes position in physician's office or with medical group. Eight years' experience. Ala. 1984J.

BEAUTY parlor work by girl in exch. for course, knows some of the work. Humb. 2549 before 11 a. m., aft. 5 p. m.

BOOKKEEPER—Secy.; 5 yrs. exper., desires permanent or temporary position in small office. Capable take full charge. Lake. 4036.

COMPTOMETER, bookkeeping, telephone exchange or gen. office work wanted by experienced young lady; ref. Box M114801, Trib.

CASHIER, exper.; theater or cafeteria; good refs. Box M108688, Tribune

COOK on ranch for men, reliable middle-aged lady, boy 9. Write 1963 52 ave.

CARE of children by hour; elderly dependable lady; come to your home. Pied. 4553W.

COOK—Position by neat colored girl; half day. Lake. 8933.

COOK, by day; sleep at home. Fruitvale 5066-R.

CARE of children by hr. by refined lady. Exp. Oak. 4281.

COOKING, Japanese school girl, 3425 Piedmont ave., Pd. 3434J.

COOK, good, stay home. O. 4523.

CARE of children. Mer. 1169.

DAY WORK — Japanese woman wants to do washing, ironing or house work. Call six p. m., Pied. 336W.

DAY WORK of any kind wanted by good woman; also paint and windows done. Oak. 4321.

18—SITUATIONS WNTD.—FEMALE
Continued.

DAY WORK wanted by white woman. Call Fruit. 5650, between 10 and 12 mornings.

DAY WORK—Japanese girl wishes washing, ironing or housework by day. Ph. Pied. 7656W.

DAY work, wash, iron, clean by col., 45c hr. car fare. Elm. 526.

DAY work. Japanese woman wants laundry work. Lake. 3838.

DRESSMAKING — See "Dressmaking. Millinaery."

DAY WK.; competent white woman. Oak. 7321; call 6 to 8 p. m.

DAYWK., hswk., washing. O. 6837.

DAY work, washing, ironing. L. 3999

EXP. janitress wishes office work. Call evening Pied. 947J.

HOUSEKEEPER — Refined Eng.-Amer. lady with child 4 yr. old, would appreciate place in resp., comfortable home where good service is appreciated; A1 ref. given. Oak. 4616; 1518 Grove st.

HOUSEWORK wanted in good American home by young Scandinavian lady; sleep at home. Address 2929 Nicol ave., Oakland.

HOUSEKPR.—Danish lady wishes position. Call Elling, St. George hotel, 13th st. Lakeside 7583.

HSKPR., companion; refin., compet., for elderly person. Box M114755 or 4812 Melrose ave.

HSWK.; light; young lady; will care and wash for child. Lake. 8185.

HOUSEKEEPER, educated, wants motherless home or adults; leave city. Box M114079, Tribune.

HOUSEKEEPER—Lady with baby wants position. Apt. 404, Oaks Hotel.

HOUSEWORK, exp. h. s. girl; perm. place. Pied. 5838W.

HSKP with boy for ranch men. Taylor, Lakeside 4663.

HSWK.—Light, wanted by young girl. Oak. 6365.

HALF DAY work by week. Pied. 9199W, 6 to 8 p. m.

HOUSEKEEPING for 1 or more adults. 515 19th st.; Oak. 7308.

HSWK., wash., iron., day; exp. woman. Humboldt 2198.

LAUND. wrk., short hrs. Humb. 1897.

NURSE, practical, 1 year with Mayo Inst. Phone Ftvl. 416J.

NURSE, pract., do light hswk. Well exp. Fruit. 590J.

NURSE, practical; confinement only. S. F. or Oak. Elm. 2522.

NURSE, (practical), fond children, young, ref.; 9-5. L. 6174; asst. gen.

NURSE, exp. prac.; maternity cases only. Elm. 252.

NURSE, practical, maternity. Good cook. Phone Ala. 433.

NURSE—Pract., maternity exp., assist hswk. 1010 Virginia, W. Berk.

NURSE, prac. exp. Ph. Elm. 144.

OFF. work, exp. girl. L. 7981.

POSITION in family desired by Japanese girl for half day. Call Lake. 8052.

PART TIME work, four half days; light hswk. Oak. 158.

STENOGRAPHER, high school graduate some experience; willing to start at small salary. Fruitvale 2855W.

STENOGRAPHER with some experience desires position, temporary or permanent. Call Elmhurst 3033.

SOME Tribune reader will be glad to rent your spare room; advertise.

SALESLADY in bakery; some exp. Phone Oak. 6365.

TYPIST, gen. off. work, exp. Phone Ala. 2020J.

WORK, 5 hrs., $11; no Sun. wk. Humboldt 2121. Colored girl.

[illegible] woman, work by day. Ph. Lake. 5094.

20 ## APARTMENTS

One line, one month, $4 00

ALEXANDRIA APTS., 1506 JACKSON

AA—APARTMENT HOMES
2-3 and 4 room apts. from $75. Furnished if desired. Facing Lakeside drive and Lake Merritt. Most beautiful apts. in Oakland. Inspection invited. Phone Lake. 2352 or phone for auto to Oak. 72.

Alice Apts. 237 14th
Opp. Hotel Oakland. 3 rms., corner, newly decorated, hdwd. flrs., n. w. serv.

AUDITORIUM APTS., 1035 Fallon st.—Three-room unfurnished apt.; hardwood floors; steam heat. Opposite Auditorium.

AUZERIAS APTS., 12th and Myrtle. Mod., sun light, airy furn. 2 and 3 rm.; walking distance; low rates

ALA., 1282 Weber St. Attract. sunny 3 rm. apart.; near trains, cars, beaches; reasonable.

ALHAMBRA APTS., 160—9 St.—Sunny 2 and 3 rm. furn. apts., st. ht., walking dist. to shopping district.

ABERDEEN APTS., 1415 Grove—Furn. 3 rms., 2 w. beds, bath. O. 4624

ARDMORE, 680 14th st—2 rm. fur.; jan., st. heat, h. w.; re-decorated.

ARDELL Apts., 1227 3rd ave.—3 rm. fur, front apt.; garage.

ALAMEDA, 2904 Lincoln, furn., 3 room apt., sunny, very reas.

APGAR, 921—4 rms., sleep. porch, wall bed, range. $35. Humbolt 1923

AMERICAN APTS., 1628 San Pablo —Attractive 3 rms., $37.50-$45.

ALA., new 3-5 rm., kitch., autom. heater; wall bed; gar. Ala. 2949J.

A SUNNY 3 rm. unf. apt. O. 2802.

APT. renting service. O. 1666.

ALBION—Mod. 3-r. unf. 514 28 st.

BROWNE APT. 1525 OAK.
Beau. newly furn. or unfurn.; close in opp. lake; elev., stm. heat.

BELLAIRE APTS.
Beaut. 2-rm. furn. or unfurn. apt., hot wat. 443 28 st., nr. Teleg.

BOYD AVE., 5359 nr. Hudson st.—3 sunny rms., bath; nicely fur.; nr. K. R. and College ave. car. P. 3352.

BELLA VISTA, cor. 13 ave.—Mod. unf. 3 rms., 2 w. beds, gas range, linol., $35, gar. optional. Mer. 565.

BERKELEY—THE SELKIRK, 2527 Dwight way; 2 rm. apts., stm. ht.

BROADWAY, 4184, nr. Tech. Hi.; sun. mod. 2 r. unf., kit fur., bath.

"BRIGHT"—New unf. 4 rms.; garage. 337 42nd st., nr. Bdwy.

BROOK ST., 3018—3 room sunny furn. apt. near Bdway. Oak. 5532.

BRUSH st., 1228—3 rooms unfurnished; reasonable rent. Lake. 91.

CLAREMONT, 5251—Very sunny; newly decorated fur. apt.; hot water; handy to all trans., $35; with gar. $40; adults

CALDWELL CT., Harrison at 21st, fronting Lake, 3 r. furn. priv. ent., balcony, $40 up, by wk. or mo.

CASA ROSA, 1421 Market St.—3 rms. furn., ht., h. w., phone. O. 4164.

CORDS Apts., Teleg. and 23rd st. Comp. furn. 2 rms. by week or mo.

CALIFORNIA APTS., 19th and Bdwy. Comp. furn. 2-3 a. by wk. or mo.

DERBY ST., 2445
Beautiful Berkeley Apts.
2 and 3 rooms furnished or unfurnished from $40. Excellent residential section, close to University and transportation. Phone Rygel, Berk. 882J or Lake. 1020.

EMPRESS APT. 2333 Bdway—1-2 and 3 rms., wall bed, private bath. Reasonable rates.

E. 14TH ST., 4149—Newly renovated 2 and 3 r. furn. apts., priv. baths, $35 to $42.50; adults.

E. 23 ST., 2500—Cor. 3 r., b., kitch., furn.; wall b., hdwd. flrs.; open. $37.50.

E. 8TH ST., 319—East Oakland, near 3d ave.; newly decorated; 3 rooms, furnished; cars, S. P.; low rent.

EMERALD, 851 41st st.—Sunny modern 3 rm. 2 w. b.; nr. K. R.

20—APARTMENTS TO LET
Continued.

E. 14TH ST., 2338—Furn. 2 rm. apt.; private bath; $35 incl. light, gas.

FREE rental dept., 563 18th. List your apts., flats, etc., free. Call or phone Oak. 1913.

FRUITVALE AVE., 1848—Furn. 2 rm. apt.; sunny, homelike; $30.

FOOTHILL Blvd., 3509—Com. fur.

FURN. apt., 2 rms., $25. P. 7902W.

GABLES, 5928 Teleg.—New, modern sun., eleg. furn. 3-rm.; reas. Pied. 3665W.

GROVE ST., 2300—attrac. 3 rooms; unfurn.; kitch furn.; walk. dist

GROVE ST., 3636—2 r. furn., slp. porch, $30; clean, hot water.

GROVE ST. 2434—Fur. 7 rms. and bath.

HIGHLAND COURT APTS.
E. 31st st., 1424—Entirely new 2-3 rooms; large sunny, nicely furn.; sun porches, wall beds; h., c. water, ph., garages; wonderful view; close in, 10 minutes City Hall; G car to 31st; very reas.; suitable refined business people. Mer. 1202.

HADDON Road, 726 Oakland, Lake dist.—4 room apt., brk. nook furn. Near Key R.; separate garage. Lakeside 4455.

HOPKINS ST., 1429—3 rm. unfurn. apt. and garage, new.

HARVARD, 542 25 st., 3 r. by wk. or mo.

IDEAL, 307 21; 2, 3 r., lake; $45 up.

LESLIE APTS.
1520 Madison; just finished; 5 min. to 14th-Broadway; rent reas.

LILLAZ APTS.—Lake Dist., 2 rm. furn. apt.; sleeping pch. 1516 1st ave.

LAKE Dist.—4 rm. sunny apt., mod., $50. M. 1853 after 6:30.

LAKE DIST.—3 rooms completely fur. piano, garage, $65. L. 6573.

LAKEHOLM APT., 2929 Bdwy.—2 rm. furn., st. ht. w. L. 2312.

MISSION GARDENS
Lester, 365, nr. Park blvd. and Newton; 4-rm. apt., new; south front corner; $47.50. Lakeside 1000.

MARCELLA APTS.
3539 Kingsley st., Oakland's most beautiful, sunny, view apts., 4 and 5 rms., 1 blk. Park blvd. car, near Key trains. Merr. 5133. Apt. 3.

MARYLAND APTS., 33rd and Tel.—2 room completely furnished apt., $35 up; 3 rooms, $45 up.

MADISON, 805—Furn 2-3 rm. sun. apts. Opp. park; $30 up; garage.

MATHER, 287—Beautiful 3-rm. apt.; st. h., h. w.; opp. Tech. High.

MADISON, 1563—$20.00; clean, neat.

NOTTINGHAM APTS.
2 and 3 r. furn.; steam heat, h. w.; rents reas. 466 41 st. P. 4876.

O'CONNELL 3 and 4 rm. unfur., 2-3 rm. fur., nr. K. R.; adults; ref. Piedmont 1626

OAKDALE, 547 24th st.—2 and 3 rms., newly renov. Lake. 2670.

OAKLAND APTS.; 2557 San Pablo. New management. 2, 3 rms., reas.

OAK PARK Apts. 92 8 St.—Sunny front 2 rm. furn. apts., walk. dist.

PRIMOROSO APTS.
Large 2 and 3 rm. fur. ap., st. h., h. w., $30-$50. 829 E. 19 st. M. 4195.

PALACE APARTMENTS
Fur. apts., reduced rates. L. 3384.

PORTLAND AVE., 328—2-3-4 rms., bath, gar.; sunny, newly fur. Take E car.

PARKVIEW Terrace, 275—4 rms., slp. porch, heat, service, near Key Route, Lake. Rent $55. Lake 2669.

PARK Blvd., 4306—Elec. equip., 3 rms. and dress. rm., shower; sunny

PERKINS 353—Sun 3 rms.; gas r., lin., hdw. tls., 2 w. b.; nr Grand av.

RAYMOND 2s, 3s, 4s, comp. furn., cas. rates. 1461 Alice

Staten Ave., No. 445
Near Grand. Sunny front 4 room apt. unf.; fireplace and other attractive features; near car and S. F. trains. Only $65.

SOME Tribune reader will be glad to rent your spare room; advertise.

SUNNY 3 and 4-rm. apts.; bkfst. nook; partly furn. Pied. 5187W.

SUNMORE, 1501 Brush—Mod. 2 rm. furn. apt.; hdwd. flrs.; close in.

THE TEMPLE APTS.
Nicely furn., ideal location and sunny, 1458 Madison.

—THE LAKE PARK—
561 Lake Park Ave.—3 room furn apts. E car out Bdway. Lake. 8978

TERRACE, 4111—3 rms. unfurn., dressing rm., wall bd., hot water $40.00. Separate entrance near 40th and Bdway. Adults only.

TELEGRAPH AVE., 3127—Apartments newly and attractively furnished; reas.

WHITAKER ARMS
3, 4, 5 rm unfurn. and furn. modern apts; every conv.; gar., store rooms. 2524 Benvenue. Berk. 3122.

WAYNE AVE., 423—Exclusive 5-rm. apt. on lake shore; interior beaut. decorated; Arcola heat; court garden; gar., etc. $100 mo. Refs. Merritt 5593.

WALKER AVE., 803A—3 rm. furn., $35; C car to Mandana. P. 4387J.

1ST AVE., 1170—3 r. furn. lake and hill view; $50. Mer. 2685.

2 AND 3 large, sunny, clean rooms; all trans.; reas. Humboldt 36.

3D AVE., 1435—Sun. 2 rms., fur., gar.

8TH AVE., 2250—2 well fur. front r. apt., newly renov.; sun. reas. M. 5787.

10 ST., 584—Apt. two rooms, private bath, hot water. Adults.

14TH ST., 1064—Furn. sunny clean 2-rm. apt.; wall bed, hdwd. flrs. $30. Adults

15, 833—2 rm. fur. nr. S. P., Key and Taft's; priv. res.; women.

17TH ST., 682—2 and 3 rooms, furnished. Phone Lake. 91.

23 ST., 552—2 rooms and bath, priv. Entrance, steam; also 3 rooms, bath, grate and garage.

24 ST., 490, nr. Teleg.—Mod. 2-rm.; unf.; stove; lin.; bath; adults.

25TH ST., 433—Furnished apts., 3 rm. apts., close in; rent $30 per mo.; newly renov., new furniture.

28TH ST., 431—3 attr. sunny furn. rms. for 1 or 2 adults; homelike.

31 ST. and Grove—Furn. apt., 3 rooms, bath. Humb. 152

31 ST., 579—New. ren. front 3 rm. apt. unf.; hdwd flrs. $37.50; gar.

31ST ST., 534, nr. Teleg.—3-5 rms., unf. bath, hd. flrs., stoves, linol.

31 ST., 673—3-room furn. apt.; priv. bath; reas. Pied. 6997W.

31 ST., 579—Beaut. 3 and 4 rm. apts. furn., unfurn., $37.50 to $50.

32ND ST., 553—Choice fur. apartments, $30-$37.50, inc. garage.

34 ST., 490—Fur. apts., $18-$35; gar.

36TH AVE., 1114—Well furn. 2 rm. apartment, private bath, newly renovated; handy to cars.

36 ST., 625—3-r. mod. sunny apt., unf.; gas range, hdwd. flrs., w. b.

37TH ST. 619—3 rms. fur., $34.

38 and Grove—Modern apt. 3 rooms; 10 min. to Oak., 30 min. to S. F.

40 ST., 440—4 rms. unf. apt., gar., $47.50; nr. all trans.

41 ST., 536—Beaut. sun. 2 and 4 rms. furn. and 4 rms. unfurn; st. h. ht. wt.; nr. K R.; reas. P. 5377J.

41 ST., 481—Beaut. sun. 4 r.; gas r., hdwd. flrs., w. b., gar.; nr K. R.

56 ST., 835—Furn., sunny 3 rm. apt., priv. ent., newly decor. hdw. flrs., gar., nr. Univ. Hi, 55 K. R. and Grove. Adults.

97TH av., 1330—New 3-r. furn.; hdw. flrs 2 wb., gar., str mod; ¼ bl. E. 14

3 ROOM apartment, wall beds, gas range, linoleum; close in, trains cars. Only $25 per mo.

Sternberg & Huddleson
1439 Broadway. Lakeside 2624.

20—APARTMENTS TO LET
Continued

3 and 4-ROOM apts., with private bath; all brand new furniture; walking distance. $30 and $40 a mo. Call Geo. L. Young, 1900 Telegraph ave.

3 RMS, kitchenette, in duplex bung., all conveniences, gar., near cars and Key; reas Ph. Mer. 3994.

20A—APARTMENTS WANTED.

DESIRABLE young couple, best ref., wants new 3 room apt. or bungalow, large living room, bedroom no dining room, garage; give complete particulars and phone No. Box F19419, Trib.

SINGLE MAN wants 2 rooms unfurnished, not over $20. Box M114859, Trib.

3 RMS., unf. apt., garage; nr. S. F. transp. Box M110683, Trib.

21 ## APT.—FLATS

AND BUNGALOW COURTS

APGAR, 534—4 room upper modern apt.-flat, garage; near cars, K. R. Lake. 2514; Oak. 6185.

APGAR, 815½—3 rm. apt. flat, din. stove, bed, elec., gas, water free. $4[illegible]

BROOKLYN AVE., 610—Cozy 3 rms. on the lake, $40. Mer. 3780.

MONTGOMERY, 4117—4 rms., st. heat, h. w.; nr. K. R., Tech. Pied. 1626.

MEAD AVE., 860—Close in; 5-r. mod fine cond., $31. Pied. 4020J.

MATHER st., 250—Beau. new up., 4 rms., nook, w. b., real home; gar

NEW 4 rm. lower apt.-flat, upper 6 rms., sl. pch.; reas. Call 2625 Telegraph ave.

SHAFTER AVE., 5788, attrac. 4 rm. mod. newly decorated, beaut. surroundings, hdw. flrs., range, H. W. B., linoleum, heater, con. all trains. Merritt 2211.

SYCAMORE, 686—3 sun. fur. rms., walk. dist.; rent $32.50. L. 5071.

SOME Tribune reader will be glad to rent your spare room; advertise.

TELEGRAPH AVE., 3225—3-room apt. flat, partly furnished. Phone Humboldt 1229.

27TH, 660—4 rm. mod. flat furn.; rent reas.; gar. if wanted.

28 ST., 455—Upper mod. 4 r., bath, w. bed, car space; $38; adults.

29TH AVE., 1410, opp. Montgomery Ward Co.—Attract. sun. new 4 rm. apt.-flat; gar. if desired; price reas. Griffin Morrison, Ala. 3254.

67 ST., 1256, nr. Mabel—4 rms., gar., $35.

22 ## HOTELS

One line, one month, $4.00.

CARLTON American and European plan. Teleg. at Durant, Berkeley. Louis Aber, Lessee. Also Hotel Main, Stockton.

HARRISON 14th and Harrison. Modern, all outside rooms. Dining room. Rates $1.50 up.

HOTEL WALDORF reas. rates 1411 Bdwy

LARK, 641 22nd st.—Rms.; h. w., 75c day, $4 wk. up; pk. space. K.R.,S.P.

REGILLUS Rm., priv. bath for 1, $50; 2, $60. O. 2369.

SUTTER 14th at Jefferson Fireproof. Modern. Special rates to permanent guests.

TOURAINE Attractive Rates 16th and Clay.

Temple $1 day up; $4.50 wk. up. 269 12 St. Newy furn.

TRAVELERS 277 12 st. Mod. 75c day up; $4 wk. up.

23 ## ROOMS TO LET

One line, one month, $4.00

A CLOSE-IN, nicely furnished sunny room with garage; one or two adults. Lake. 5389.

ALA., 1433 Morton st.—Desirable rms., furn.; private bath, gar.

ALCATRAZ AVE., 341, nr. College. Sun. fur. rm., $15 mo.; K. R.

ALA., 2156 San Antonio—Rm.

BRUSH, 828 — Clean sunny furn. front rm. for gent., $10 per month. Walk. dist. to 9 and Wash.

E. 15 ST. 1527—Sun. rm., priv. ent.; run. water; $10 mo. Ftvl. 4773W.

E. 11TH, 240—Clean, sun. furn. rm.

FRUITVALE Ave., 1438 Nice rm. nr. trans.; gar.; gent. Ftvl. 1722W.

KEITH ave., 5673—Sunny, comfortable; nr. College. Pied. 7133.

SYCAMORE, 568—Lge. sun. rm. priv. home, 1-2 adults. $16-$20. L. 1008.

TELEG. Av., 2317—Furn. rm. nr. S.P.

WEBSTER ST., 1529—Clean, cozy rooms; can park auto.

WALSWORTH, 109—Apt. 3, one sunny furnished room. L. 7942.

1ST AVE., 1112—Cheerful frnt. rm. lovely view of Lake. Reas.

4TH ave., 1408—Lovely room for yng. men or lady emp. Aft. 5 p.m.

7 ST., 659—Clean furn. rms.

11TH ST., 675, Apt. 5—Furnished room; use of kitchen; ladies only. Sunday or after 6 p. m.

15TH ST., 762, nr. Brush—Sny. frt. sing. r.; heat, el., wat.; parking. $2.50 wk.

18TH, 1035—2 singles, kitch.; also 2 rm. suite, clean, comf., gas inc.

19 ST., 541—Sun. fur. rms.; h. wat.

20TH ST., 408—Nr. Broadway, reas., sunny rm., water, fur. Lake. 5281.

20 ST., 816—2 single rms. in priv. family; use of piano, ph.

23D ST., 680—2 unfurn. rms., close in. Lake 9650.

26 ST., 948, nr. Market—A large room; all conv.; reasonable; nr. trans.

27 ST., 565, nr. Teleg.—Large room; suit. for 1 or 2; gar. Lake. 3050.

27TH AVE. 1638—Sunny mod. room with or without garage.

95 AVE., 1324—Furn. rm., gar.

104 AVE, 1632—Front rm. furn.

Business Cards, $4 line a month.

24 ## HOUSEKEEPING

Advertising grouped by location as shown by the first word. Oneline one week, 70c.

ALMOND, 9611—2 front, sunny rms., modern kitch., $32.50 inc. elec., gas, phone, nr. S. P.

ALA., 1042 Santa Clara ave.—2 fur. hskp. r., bath, $25 incl. elect.

ATHENS, 825—Close in, reas

CASTRO ST., 1725—3 rms. large porch; no objection to children; $30 mo.; 1 small rm., $8 mo.; suit. gent.

CASTRO, 1915, nr. San Pablo, 20th—2 rooms, $2.75 wk.; ph. 1 man.

CHESTNUT, 1805—2 sun. furn. rms., slp. pch., conv.; $22.50.

E. 12TH ST., 3625, 3 large hskpg. rms., bathroom, unfurn., basement, garden, garage, $28; also 3 large rms. $18; enquire rear.

E. 19 ST. 829—Lge. fur. rm., kitch., incl. st. h., h. w., light, $30. M. 4195.

E. 11 ST., 645—1 rm., kit., newly renov., sun. nr. all cars, gar.

E. 8 ST., 631—2 rms., clean, kitchenette; nr. cars, S. P.; reas.

E. 12TH, 1153—Single rms. for hskp., $15-$20; gas, elec. inc.

E. 17TH st., 122—2 sunny furn. rms., private bath; reasonable.

E. 11 ST., 905—3 furn. rms., gar.; nr. cars; reas. Adults. Mer. 2355.

E. 12TH ST., 547—2 hskp. rms., reas.

FILBERT ST., 1014—2 rms. and kitch., mod., sunny, close to town and both S. F. trains. Adults. Rent reas. to perm. tenants. Oak. 9852.

FRANKLIN, 1740—2 large rms., garage.

FILBERT ST. 819—Walk. dist. Fine room, renovated, $14-$16.

FRANKLIN, 1926—Lge. rms., sun. kitch.; free ph., parking, $5-$7 wk.

24—HOUSEKEEPING RMS. TO LET
Continued.

GROVE ST.—Rm., pri. fam.; modern conv., gas, elect, $15. Pied. 83, eve.

GROVE, 815—Hskpg. rooms.

HOWE, 1132—Sunny frnt. rm., use kitchen, phone, etc. Nr. Key, cars stores. $4 wk. Pied. 6543R.

HOBART 612—Fur. hskpg. rms.

HARRISON, 933—$20 mo. incl. gas.

HOME priv. to 1 or 2 emp. P. 6605J.

JEFFERSON ST., 1425—Hskpg. and single rms.; close in.

KINGSLEY st., 3512—2 rms., everything furn.; garage. Merr. 2733

LINDEN, 1432—Unfurn., clean, front rm., kit.; w. b., stove, lin.; reas; nr K. R., walk. dis. town. O. 5830.

LINDEN, 2129, nr. McClymonds high school; entire floor; 3 large clean rms.; adults; gar.

MARKET ST., 915—1-2 rooms, modern, parking space, reasonable.

MADISON ST., 1310—Ft. rms., gas, elec.; car space; $5 and $7 wk.

MADISON ST., 1310—Basement rm., gas, elec.; working man; $10 mo.

MADISON ST., 1555—Sunny single cottage rm., kitchnt.; reasonable.

MYRTLE ST., 1525—2 large sunny con. hskpg rooms; also small rm.

MARKET, 1627—Mod. 2-3 rms., priv. bath, elec., ph. incl. $7.50 to $10 wk

SELECT LIGHT HOUSEKEEPING ROOMS—Neat as a pin; walking distance; "LAKE DISTRICT"; $5 and $7 per week. Call Geo. L. Young, 1900 Telegraph ave.

SAN PABLO, 2505—Sunny 1 and 2-room suites; gas, elec., h. w., baths, piano incl.; $22 up; walk. dist.

SEMINARY Av., 1967, 3 lg. hkp. rms. with billiard table. Ph. Elm. 656.

SAN PABLO, 1721—Furn. hskp. and single rm., $3 wk. up.

SAN PABLO, 2113, 2 rms., $5.50 wk.

SYCAMORE st. 717—3 rs. $20 per mo.

TELEGRAPH, 5632—2-3 sunny rms., garage; $20 up. After 11 a. m.

TELEG., 2775—Cl. sun. rm. and sl. pch.; 2-3 men pref.; reas.

VALDEZ, 2342—2 lg. r., walking distance; elect., bath, use of ph. $18 mo. Ph. Lake. 4632.

VERNON, 87—Lg. rm.; $5 wk.

WEBSTER ST., 1906—Lrg. sun. rm., kitchenette, h., c. water.

W. 14TH ST., 1621—Lge. sny. rm. and kitch.; nr. cars. reas Oak. 5751.

WALSWORTH, 423 — 2 rms, for couple; car space. L. 4528; L. 4608.

WALSWORTH, 517, lg. rm. ktch. $25

3RD AVE., 1521—2 sun. rms., kitch.; ht. wat., elec., gar.; 1 blk. K.R., cars

5TH AVE., 842—2 lge., neatly furn. rooms., $23, incl. gas, elec.

5 AV., 817—Nice rms.; nr. trans.

7 ST., 916—2 sun. fr. rms., laundry, bath; children wel.; $4.50 wk.

7TH AVE., 847—Des. rms., up.-low.

7 ST., 1172—Hskp. rms., $2.50 up.

7 ST., 659—Clean large rms.

9 ST., 178—Nr. S. F. trans and Broad.

10 AVE., 1234—4 lge. rms. 1st flr.

11 ST., 702—2 r., $7.50; 1 r., $5; car space.

11 ST., 571—Lg. front rm., kitch., first fl.; 1 rm. $3 wk.

11TH ST., 708—Sunny frt. hskpg. rooms; nicely furn. Ph. Oak. 2483.

12TH AVE., 2619—Clean, sunny front rm., kit., nr. F car. Garage.

13TH ave., 2120—3 sun. hskpg. rms., near cars; free car space.

13TH st., 137—Clean, sun. rm. for 2, $18 mo.; single rm., $13 mo.

14 ST., 932—Rm., kitch., ph., elec., sun. homelike. $15. Car serv.

14TH st., 616—Hskpg. and sleeping rooms; near city hall.

14TH ST., 610—Cozy suite; bath; $5 wk.; nr. City Hall.

15TH ST., 713—Mod., clean, sunny front hskpg. room, kitchenette; elect., gas, phone parking space; adults; 3 blks. west City Hall.

16TH ST., 835—2 clean rooms, $24 month, lights and gas included.

17TH st., 728—3 rms., 2 beds, $30; rm., kitch., $5 wk.; gas, elec. incl.

18TH ST., 911—3 rm. furnished suite. Phone L. 4109.

18 ST., 721—Hskp. r.; $3.75 up.

18 ST., 637—1 large ft. rm.

21 ST., 545—2 rooms completely fur., clean and sunny, reas.

24 ST., 546—Furn. rm., kitch.; no objection to child.

22D ST., 608—2-3 rms., clean, sun., well fur.; hdwd. flrs.; reas.

22 ST., 525—1, 2 clean hkpg.

24 ST., 518—Lg. sun. rm.; $5 wk.; garage space. Oak. 4125.

24 St., 432, 2 furn. rms., gas, elec. inc.

27 ST., 572—3 or 4 sun. fur. rms. Gar. optional. Adults.

28 ST., 562—Sun. 1-rm., kitchenette, furn.; all conv.; car space; reas.

29 ST., 463—2 rooms completely fur., select neighborhood.

29 ST., 597—2 sunny ft. furn. rms.; $25; 1 furn. r. $15; gar. Adult.

31 ST., 582—2 completely fur. hskp. rms., car space, $25 mo.

36 ST., 675—1 room, large kitchen, garage, nr. K. R. cars. Pied. 5922W.

36TH ST., 743—Lg. rm., kitch., first fl., front-back ent., nr. K. R.

40 AVE., 1215—2 rms.; pr. bath; ½ b. E. 14 st., nr. S. P. Adults.

24A—HOUSEKEEPING RMS. WNTD

HOUSEKEEPING rms. for employed couple with care of 2-yr.-old boy. Box M115370, Tribune.

25 ## BOARDING

Advertising grouped by location as shown by the first word. Oneline, one week, 70c.

A SUNNY front rm., priv. home; nr. lake; home comforts; best home cooking; 2 bus. people. Mer. 5443.

A SUNNY home suite or single, $35-$60; poultry, milk. Ftvl. 2906J.

ALICE, 1817—Sunny rms. with board, h. w., home cooking. $10 wk.

ALA.—Rm. and board in priv. home; nr. all trains; ref. Ala. 3924J.

COMF. home, $35 mo. Oak. 8077.

E. 12 ST., 330—Large newly furn. front rooms for 1 or 2; home cooking; 1 block car; reas.

FALLON, 830—Front room, twin beds; good board; garage; phone, homelike. Lakeside 2486.

HARRISON 932—Brd.-rm. $10 wk.

JACKSON, 1100—Vac. for couple.

KEMPTON AVE., 142—Attract. exclusive home, convenient transp., 15 min. to town. Best home cook., piano, victrola, garage, reas., gentlemen.

OAKLAND AVE., 525, near Moss.—Large room with sleeping porch and private bath, hot water, steam heat, garage, two meals; men only; references.

OAK ST., 1565—Tourist and family trade; rooms with bath; pool tables, music reading rooms, dancing, home cooking.

RM.-board for 2 bus. girls; walking dist. Glencourt 216.

SLEEPING porch, living r. connecting bath with board in private family; very desirable for one or two gentlemen, $11 week. Pied. 8204J.

SUMMIT, 3101—Beaut. Summit view, sun rm.; close in; auto parking free. Lakeside 9723.

TELEGRAPH Ave., 2950 — Room, board, home cooking, gar. Oak. 5053

TELEG., 5710—Large front rm. and board, men. Piedmont 4063J.

8TH ST., 51—Nice rm.—board.

9TH st., 197—R. and bd. for young men; congen. surroundings, music.

21ST ST., 315, nr. Lake—Single, double front rms., priv. family., ex. table.

28 ST., 540—Rms. with or without bath; stm. heat; good table; attractive surroundings. Oak. 4565.

25—BOARD WITH ROOM TO LET
Continued.

27TH AVE., 1518—Not a boarding house; just what you want.

34TH ST., 617—Rm., board, working couple or gents. P. 4930W.

37TH, 610—Large sunny rm., board cars, trains, schools. P. 8823W.

28 CHILDREN BOARDED

A-1 HOME for child. Thorn. 4848.

GOOD CARE for child; references. 1531 6 st., Ala.

GIRL, age 6-9 years, by month. Private home. 631 E. 8th st.

MOTHER, kind home; lawn, yard; only 2 kept. Berk. 408J.

29 INVALIDS' HOMES

A BEAUTIFUL home for aged; lge. grounds, rm. for a couple. Mer. 1337

A HOME nurse's care. Lake. 922.

EXCELLENT home for invalids and elderly people, nurses own home. 1311 Santa Clara ave. Ala. 1754M.

HOME for invalids and medical cases. Excellent care; graduate nurses. Piedmont 4381.

INEZ SANITARIUM—Special attention given to invalids. Graduate nurses. Merritt 4173.

KIND CARE in priv. h. for aged inv. or incurable, $50. Fruit. 5837W.

LOVELY home in priv. family for semi-invalid. Rockridge dist. nr. College car. Humb. 2127.

SOME Tribune reader will be glad to rent your spare room; advertise.

23D ave. and Railroad ave., 2319—Cheerful room; nurse's care.

30 ## FLATS TO LET

UNFURNISHED.

Advertising grouped by location as shown by the first word. One line, one month, $4.00.

BERK., 2907 Grove—6 rm. sunny lower flat; nr. trns. Berk. 7446.

BERK., 1320 Parker—Sunny 4 room upper flat. garage. Thorn. 498.

CORNER flat, 5 large rooms, only $40. Inquire 893½ 34th st.

HANOVER AVE., 312—Mod. 5 rm., clean, sun.; blk. lake; gar., reas.

HILLEGASS, 6386—5 r. Pied. 4418W.

IDAHO ST., 5919, off 59 st.—5 rm., French gray, h. w. floors, linoleum, w. h., trans.; $37.50. See owner 12-3, or ph. Oak. 6028.

LOGAN ST., 3012
Nr. Fruitvale ave. Attractive upper flat very reasonable. Phone Ftvl. 5428W.

PARK BOULEVARD district, basement 5 rm., gum finished flat, garage, $50 per month. Call 3624 Park Boulevard. Merritt 1057.

ROCKRIDGE—5-rm. lower flat in private home. Owner lives above and cares for grounds; modern, attractive; reas.; gar.; close to trains. Pied. 6591W.

SIX ROOM house, rent cheap. Hammer-Bray Co., 26th ave. and East 12th st.

SOME Tribune reader will be glad to rent your spare room; advertise.

SUN. 4 rm. up., gas ra., F. 4264W.

TELEGRAPH ave., 3833—4 and 5 rm. flats; priv. bath; part. furn.; steam heat. Easy to sub-let.

TELEGRAPH AVE., 2621—Sunny 6-room upper flat; newly renovated.

WILDWOOD AVE., 12—4 rms. up. or low., stucco bldg.; gas ranges, auto. h. w., radiators, garage. Open for inspection.

WHITTLE AVE., 3891—4-rm. upr.; cln., sunny; gar. if wntd. Ftvl. 2345M; $25.

WEBSTER ST., 3321—5-rm. up. flat.

20 ST., 627—7 rm. sunny flat, $25.

21ST ST. and Grove, 661—Four rm. lower flat, hardwood floors.

32ND, nr. Grove—5 room sunny upper flat, $35. Oak. 8879.

34 ST., 547—3 rm. unfurn.; reas.

37TH ST.—Fine up. O. 1050. Adults.

43RD., 536—4 rm. mod. sun. upper flat; nr. K. R. P. 2080W.

55TH ST, 870; new 4 rm sun. gar., $45; all transp. 1 blk. Pied. 3933J.

4-ROOM flats; free gar., water; $45 $60. Oakland 48; Mr. Maddox.

30A—FLATS WNTD UNFURNISHED

"CALL US"
If you have a house, apt., flats to rent. We have applicants. H. S. Grant Realty Co. Oak. 8165.

31 ## FLATS TO LET

FURNISHED.

A 5 ROOM nicely furn. flat, close in. Call 510 18 st. Oak. 1609.

BERK., 2127 Ashby—Modern 8 rms. nicely furn.; garage; nr. all trans.

E. 14TH ST., 6108—Upper flat, 4 rooms; rent $25.

FILBERT ST., 1712—3 or 4 eleg. r. fur. flat; 2 bds.; hdwd. flrs., new, renov., sunny, walk. dist., nr. S. P.

FILBERT ST., 2520—5 rm. flat, gar.; near K. R. and Hollis car.

FOOTHILL BLVD., 3735—Cottage, 5 rms., bath, gar., ph., lar. yard.

HOPKINS ST., 3089—4-r. sunny up.; w. b., gas r., water; $40. Ftvl. 6J.

HOPKINS ST., 3089—4-r. sunny up.; w. b., gas, run. wat.; $40. Ftvl. 6J.

LAKESIDE DIST.—4 large rms., sleeping porch, wall beds; sunny; furnished; adults. Phone Oak. 439.

LYDIA, 764, off Brush, nr. 21st.—Sun. 4 rm. upper flat; open afts. Oak. 2006 a. m.'s.

MAGNOLIA St., 842; 4 rm. sun. up., sl. pch., nr. S. P., K. R. Lake. 1648.

NEWLY furn. 4 sun. rs.; bath; 3 beds; gas range; $40. Pied. 2633J.

SOME Tribune reader will be glad to rent your spare room; advertise.

TELEG., 1962—4 r. Call after 3 p.m.

44TH ST., 626—4 rooms, bath; modernly furn.; garage; near K. R.

45TH ST., 1054—Modern clean flat, garage; no objection to children; reasonable.

32 ## OUT OF TOWN

CAMP sites $20 yr. Brightside Park, in Niles Canyon. Box 356, Niles.

RIO NIDO cottage for Aug.-Sept.; accommodate 5. Berk. 7450W.

SANTA CRUZ Mts.—Furnished cottage. Berk. 2780.

SOME Tribune reader will be glad to rent your spare room; advertise.

33 ## HOUSES TO LET

UNFURNISHED.

Advertising grouped by location as shown by the first word. One line, one month, $4.00.

AA—FREE RENT BUREAU AT JACKSON'S
Clay st., bet. 13th and 14th, will help you find a furnished or unfurnished house, cottage, flat, bungalow or apartment.

BOND ST., 4505—5-rm. mod.; $37.50.

ALAMEDA—5 room modern bungalow, near all trans. Ala. 2087-W. $42.50.

ADELINE, 1414 — Newly papered, painted 5 rms., gar.; cheap rent.

BROADMOOR district—4-room, $40. Call at 1620 69th ave., 1 block north of E. 14th st.

BERK., 2910 Ellis—Cottage, $40.

CANON, 3788—Mod. bungalow, 3 rooms; ideal for couple; G car; $25.

E. 14TH ST., 1910—5 rm. cottage; large work shop in rear; $30 month

FAIRFAX AVE., 5062—5-rm. mod. bung.; breakfast room; hdw. flrs., shower bath and water heater; gum finish; good cond.; key next door. Owner, P. 8869 before 9 p. m.

FLEMMING, 4424—4 room cottage in perfect condition near Key Route; one garage, $40; two garages, $45. Frt. 5405J.

33—HOUSES TO LET UNFURNSHD Continued.

IF YOU CAN'T FIND the bungalow, apartment, flat or house you want visit our FREE RENTAL BUREAU. If it's for rent, we have it
BREUNER'S
"Everything for the House"
CLAY AT 15TH.

PENNIMAN AVE., 4150—For rent or lease, bung. 6 rm., break. nook, new; gar., nice yard; $50. Ftv. 5275

PIEDMONT—Mod. bung., 5 rms and breakfast rm.; shower, gar.; nr. cars; will lease. Pied. 4705W.

PERKINS ST., 421—7 rm. home, slp. pch.; dbl. gar. Pied. 6374.

SOME Tribune reader will be glad to rent your spare room; advertise.

TWO mod. 4-rm. bungalows; oak floors, $32.50, $35.00; others nr. Key, cars. 6519 Teleg. Pied. 3254.

5TH AVE.—New mod. 4 rm. bung., hdwd. flrs. Adults. Mer. 975.

[illegible] AVE., 1127—5 room sleeping porch; garage and yard. Ftvl. 907.

12TH AVE., 2731—7 rooms, pleasant; garage; near cars. Berk. 2841J.

14TH AVE.—5 rooms, old house, $17.50 per month. Phone San Leandro 400.

22D ST., 842—5-rm. sunny cottage with garage; $35.

45TH ST., 676—Mod. 3-r. cott., $31.50, incl. water; nr. trans-shp. dist.

65TH AVE., 1465—$30. Duplex bung., 3 rms., bath, gar., mod. Owner 5490

80TH AVE., 1331—4 room house, $22.50; near transportation.

86 AVE.—Stucco bungalow, 4 room, breakfast nook, garage; near cars and S. P. Elm. 161.

[illegible] RM. BUNG.; hdwd. flrs., water heater and fireplace; near lake; $45 per mo. Pied. 5839.

33A—HOUSES WNTD UNFURNSHD

EIGHT ROOM house with privilege of buying; unfurnished or partly furnished; near Key Route and schools. Box M113349. Tribune.

PAY $60 for 5 rooms. Phone Austin Co., Lakeside 4461.

WANTED, 6 or 7 room house, near local and city transportation; must be modern and in attractive location, large living room essential; 2 adults. Phone Oakland 8165.

WANTED, 6 or 7 room house, Lake or Piedmont district. Lake. 10157.

5-R. MOD. bungalow by about July 15th; adults; references given. Box M108609, Tribune.

34 HOUSES TO LET

FURNISHED

Advertising grouped by location as shown by the first word. One line, one month, $4.00.

ALA., 421 Santa Clara—New mod. bung., clean and sunny, $45 month. Adults. Phone Bayview 4505 before 10 a. m. or after 8 p. m.

A 6-RM. cor. bung., gar. Merr. 654.

CHESTNUT, 1511—6-rm. cott.; gar.; nicely furn.; or unfurn. Elm. 922.

DOVER, 5615—5-room with garage; 1 block Grove and K. R., high school. Humb. 2015.

EAST 14 St., near 61st ave.—Cottage 5 rooms furnished, $40; unfurnished $35 including garage. Davis Realty Co.

E. 23 ST., 720—6-rm. bung. nr. cars, K. R. Mer. 5484.

FURN., unfurn. mod. 6-rm.; gar. and water free. Fruitvale 2127W.

PIEDMONT—A lovely home, lease for 1 year. $175. Pied. 1550.

SHARE private new 5-rm. home with couple or two young ladies; rent reasonable. Miss Hughes. Fruitvale 5509.

SOME Tribune reader will be glad to rent your spare room; advertise.

[illegible]TH ave., 1037—5 rms., furn. comf., yrd., gar., nr. S. P. and K. R., $39.

[illegible]TH AVE., 2415, nr. E. 24th—Cottage 5 rooms, reasonable.

[illegible] ST., 725—Cozy cottage in rear. 2 rooms with dressing room and bath, $25, including light and water; adults.

[illegible]TH ST., 600, 8 room. Pied. 993W.

[illegible] AVE., 2716—4 rms. and wall bed; new, furn. for summer. Call eve. Elm. 2819. Garage.

$30—3 r.; g. and e.; neat; gar.; K. R., S. P. Dobson, 236 Bacon bldg.

$20-$25—4-rm. cot.; (2); gar. E. 2331.

5-RM. furn bungalow for two mos. Oak. 4430.

4 RMS., nr. S. P., $25, $20. Elm. 2331.

34A—HOUSES WNTD. FURNISHED

SOME Tribune reader will be glad to rent your spare room; advertise.

36 OFFICES STORES

AND STUDIOS

Advertising grouped by location as shown by the first word. One line, one month, $4.00.

AA—New Stores—Low Rent
E. 14th st. nr. 23rd ave. Will lease. E. J. Hughes, 1530 Franklin. L. 2019.

AT THE TRIBUNE TOWER Three room suite, all outside rooms. See A. J. Slaght, 13 and Franklin sts., for inspection.

BERKELEY—Desk space, 2333 Telegraph ave. at Durant.

BERKELEY, Shattuck Ave. — High class store. Owner. Pied. 8972.

EXCELLENT location for bakery or ice cream parlor; good business from start; transfer point. Call 3449 Fruitvale ave.

E. 18 ST., 514—Store with living rooms in growing bus. dist., low rent. Owner on premises.

FRUITVALE AVE., 1944—2 good office rooms, corner of Foothill bvd. Low rent. Fast growing business section. E. Howatt, 1410 46th av. Fruit. 2342.

FOR LEASE or rent stores in good district, suitable for grocery, meat, etc. F. 5490.

GROVE ST., 2574—Clean half store.

TRIBUNE TOWER
For Lease—A single room on the 19th floor of The Tribune Tower. Wonderful view, fresh air and sunshine. See A. J. Slaght, Tribune bldg., 13 and Franklin sts Lake. 6000.

HENSHAW BLDG.—Offices, single or en suite. 207 Henshaw Bldg.; Lakeside 812.

MARKET ST., 4504—Store, $25.

TRIBUNE TOWER
Two room suite, suitable for attorney, insurance agency or any commercial business. Rent reasonable, consistent with character of building. See A. J. Slaght, Tribune building, 13 and Franklin sts. Lake. 6000.

RICHMOND—Richmond office Oakland TRIBUNE, 1015 Macdonald ave., office space for rent; reasonable to steady tenants.

SOME Tribune reader will be glad to rent your spare room; advertise.

SAN PABLO AVE., 1724—Office for rent. Phone Lakeside 2563.

STORE— Cheap rent: Ftvale 4728J

TRIBUNE TOWER
Attractive new offices, arranged in suites of from two to seven private rooms. Must be seen to be appreciated. See A. J. Slaght, Tribune building, 13 and Franklin sts. Lake. 6000.

TELEGRAPH Ave., 1965 — Ground floor office with hardwood flr.

[illegible]TH ST., 630½—2 desirable offices for rent.

38 GARAGES

One line, one month, $4.00

A-1 Port. garages: sale, rent, $2.50, [illegible] 6 mo.; terms. 985 54 st. P. 6270.

COMMERCIAL garages are advertised under "Business Opportunities (Class 56.)"

38 GARAGES TO LET Continued.

GARAGES, cabins, sale or rent; easy terms. 1051 60 st. Pied. 9313.

GAR., cabins, models. 1157 71st ave.

GAR., $55 up. 1701 E. 12th st. M. 124

HARDY ST., 463—Garage. Humb. 706

SOME Tribune reader will be glad to rent your spare room; advertise.

21 ST., 770—Garage for rent.

40 LOTS FOR SALE

150 FT. COR. $950
An unusually fine homesite that will increase in value fast. Located at end of Park Blvd. where city is growing very fast. 150x91, many trees, commanding view, level. Has electricity, water, etc. $95 down will hold it. Tear this out now. Phone J. L. Eaton, Lake. 9700 for all information.

A WELL AND WINDMILL
Lot 45x140 on Mills College car line with well full of water, a windmill, giving plenty of free water for garden. Full price $900. Pay 10% down, balance 1% month. Raise vegetables, chickens. Write or call 5801 Bond st.

A BUSINESS LOT SNAP
In one of Oakland's fast growing residential districts, lot fronting on two busy streets; all city conveniences in. Lot 25x120. Full price only $45[illegible]. Easy terms if desired. Box M 1405[illegible]1, Tribune.

ACRE SACRIFICE
One acre level rich soil bet. San Leandro and Hayward; 2 blks. north of E. 14 st. cars, $1175; terms. Oak. 1036.
GEO. ELLIS. 392 17th St.

A Chicken Ranch Site
130x285. Ideal slope, rich soil; 2½ blks. to cars; nr. San Leandro. Price $950; terms. Oak. 1036.
GEO. ELLIS. 392 17th St.

AA— ROCKRIDGE
Large view lot 100x141; restricted dist., all imp. Only $1250; terms. Maury Smith, 3607 E. 14th st. Ftvl. 5767; eve Lake. 3916.

BROADMOOR DISTRICT
47x120. Street and sewer work completed. Good building restrictions.
$850.00
Box M111124. Tribune.

BIG CORNER!
125x112; $950, $250 cash and $10 mo. Cars 2 blks.; S. P. trains 2 blks. Fine for chickens or investment. MYRAN, 4829 E. 14th street. Phone Fruitvale 5828.

BEAT THIS FOR $3.00
Just ten cents a day for view homesite. 56x212. City conveniences, good roads, transportation, etc. Low price to make quick sale. Owner. Box M115354. Trib.

Builders Take Notice
37¼x108¾. Street work done. $750. 5 lots 35x105, street work done. $650 each.
175x105, $12 per foot.
1415 46 ave. Fruitvale 3556

BUY this large lot 50x180. Build a small home and save rent. All city conveniences, six cent carfare to property. Only $550, on terms only $11 per month. For information write Earl G. Goding, 1014 Clay street, Oakland.

BEST BUY IN OAKLAND
6-10 of an acre. Bay view, pavement paid for; near transp.; warm belt. If taken at once $750, $75 down, $7.60 a mo. Phone E. T. Fremming, Humboldt 2700.

BUILDING LOTS
4 lots, each 35x132, on Parker st., $600 each.
AL. JOHNSON
2506 San Pablo ave., Berkeley.

BEAUTIFUL view lot located residential section of Piedmont. Owner must sell for cash. Box M116536, Tribune.

CENTRAL OAKLAND LOTS
55 st., E. San Pablo 100x100...$2700
39 st. cor., nr. Grove. 50x100..$2100
47 st. nr. Grove, 67x100, level $1800
Genoa st. cor., nr. Key. 39 ft. $1100
37 st., 50x100, nr. Grove. Pickup. $1000.
Whayne & Co., 3833 Grove. Pied. 7173

Corner Lot In Piedmont
Wonderful view of Golden Gate, yet protected from wind. Over one-fifth of an acre, several fine old oaks, level. Transportation within 2 minutes' walk. Water, electricity, etc. Am willing to sell for only $1000, $100 down, balance easy. Phone this evening. Geo. Brooks, Pied. 1707J.

DOUBLE SIZE LOT
Only $5.00 a month to buy site 92 feet by 146, with city water, electricity, phones, good roads and transportation. Few minutes from City Hall. Write owner. Box M145152, Tribune.

FREE WATER
LEVEL lot 55x150 with good well containing plenty of water. Great for gardens, ducks, chickens. Near "K" car line, fast growing district. Small home can be built, or you can put up a tent for a start. Full price $900. Terms $9 a month. Small deposit holds it. Quick action needed. 5801 Bond st.

FOOTHILL BLVD.
50x200; level lot. Your last chance on Foothill blvd. at this price.
ONLY $1575
Box 114354, Tribune.

GAS STATION SITE
Fine location for combination home and business. Just the place to get a start. No station near. Full price $1100 and only $110 necessary to hold it. Act now. Write Box M169199, Tribune, for full details.

GOOD INVESTMENT
Corner 51 and Bond. Bungalow store or stores and apts. This is a buy worth while. 5320 Fairfax ave. Fruit. 1790

HALF-ACRE, $750
On paved street, near 35th and Hopkins; marine and hill view; city water, elect., etc., over 130 ft. frontage. Pretty situation; must sell this week and will take $100 down and $15 a mo. Write quick, giving phone number. Box M 108354, Tribune.

HAVENSCOURT
46x100—Havenscourt blvd. $1250
75x100—64th ave. $1750
KYLE & ARNOLD
Central Bank Bldg. Fruitvale ave. and E. 14th st. OAK. 798.

HAVE 2 pieces of property located in E. Oakland, beautifully situated, containing 1[illegible] acre in each piece. Will sacrifice for quick action. Price $850 each, including $50 of building material. Phone Mr. McConnell, Lakeside 1600.

Intelligently Restricted
Buy this lot for a fine homesite fronting on two streets, 51x204, many bay and oak trees, good view, creek, macadam streets water, phone, electric lights, very easy terms. Write Earl G. Goding, 1014 Clay street, Oakland.

LOT NEAR PIEDMONT
A beautiful homesite 57x240, facing park, city conveniences in; full price only $650. On very easy terms. Write Owner, Box M 140688, Tribune.

40—LOTS FOR SALE—Continued

Lots, 50x150, level, rich soil, fine place to build a little two or three-room house. Streets, water, electricity included in price. Car line near. In district that is growing fast. $20 holds a lot. A few dollars will buy material for a little house. Ask for more information. Drive out tomorrow. 5801 Bond st., near Seminary ave. and Foothill blvd.

CLOSE to Bdway., nr. Piedmont ave. a Moss; choice view lot, 50x140; bargain, $2550. Oakland 685.

LOT, 90x122, on Moss estate, and lumber for 3 rm. cottage, $500 cash, $250 terms. North of Foothill blvd. on 81st and Sunkist drive. Owner at 743 8th st

LARGE LOT BY OWNER
Linden st. Lake. 1150 or 10120.

LOTS—Young's "Lottery." 7717 E. 14 st.

NEW TRACT TO OPEN
Investors! Get first choice in restricted new subdivision. Only 175 lots High class and will go quickly. Prices very low for fast sale. You can have your pick before advertising campaign opens. Write Box M 128262, Tribune, for full information.

Near Chevrolet Factory
200 ft. off Foothill blvd., varying from 35 to 50 ft frontage with 150 to 200 depth; $25 down and 1% per month.
THE MINNEY CO.
427 14th St. Oak. 1350

ON CAR LINE
Level lot, fine for berries, garden, chickens; size 50x125; in new district East Oakland; streets, water, etc. Site for small house. Only $750. Terms $12 month. Call at 3438 Seminary ave., this evening between 5 and 8 p. m.

OAKLAND'S BEST BUY.
One acre adjoining millionaire's home situated on Mountain drive, "The Scenic Foothill Boulevard." Lot is level and has commanding view, and only $2250. Let's show you today. Phone Jack Sheehy, Lakeside 1600 or Fruitvale 5304J tonight.

ON FOTHILL BLVD.
1 acre. Ideal location for chicken-squab ranch. Sell your products direct. 200x208. Price $2100, terms. O. 1036.
GEO. ELLIS. 392 17th St.

ONE-THIRD of an acre. Gently sloping, with street work done; elec. etc.; in one of Oakland's most beautiful home sections Good local and S. F. trans. Only $1150. Box M105601, Tribune.

ON HOPKINS street near 55th ave., 55x84, with lumber for a 10x16 house One block to transportation; $25 down. Phone Denniss, Humb. 2700.

PIEDMONT view lot, level, with fine trees, 105x150; water, electricity, etc.; in a district where values will make extremely large increases. Buy for home or investment. Price only $970 on terms. Write Box M137563, Tribune.

QUARTER-ACRE LOT
Beautiful lot 58x205, overlooking city and bay, city conveniences and one of the choicest home sites in Oakland. Terms $6.75 a month. Write Owner, Box M 140532, Trib.

Small House, Garden
96 ft. level lot, improved; rich soil; $850 buys it. $400 more will build small house; $85 down, balance easy terms. Near transportation. An unusual opportunity if you are trying to get a start on a home with little cash. Call 1524 Franklin st. for details.

SNAP BUY FOR $3.25
Here is a site, frontage 74 feet by 241 deep with many trees, fifteen minutes from Broadway. City water, electricity, phone, transportation at hand. For sale by owner. Write Box M113242, Trib.

TAKES VERY LITTLE CASH TO HANDLE and you have complete monopoly for 26 years on location for Drug Store, Meat and Vegetable Market, Grocery Store, etc., in the beautiful Forest Park residential district, only 9 minutes from Broadway. Think what a gold mine that is and act quick. In answering please give phone number. Box M146461. Tribune.

TIMBERED $3.25 MO.
for cabin, 74 feet frontage, 241 feet deep. Only $3.25 a month. You can build home, with city water, electricity and phone, and near transportation. Unique chance for investment. Write Owner. Box M126844, Tribune.

UNUSUALLY BEAUTIFUI
Will sell itself. Big double frontage lot, almost level, with entrance between two enormous oaks. Several pines, cedars, oaks scattered. Fine clear building site. Restricted district, close in. Water, electricity, etc., $1675, and will sell for only $170 cash. Balance easy. Write me now. Box M 128261, Tribune.

WESTERN VIEW LOT
$105 DOWN.
More than just a "lot"—a really unusual homesite; 70x105, with building site in the center of a fine grove; level; good soil; improvements water, elec., etc. Situated at upper end Park blvd.
Phone me this evening for full information.
Kenneth Allen, Lake. 663.

WIDE FRONTAGE
View lot, has pine, cedar, oaks on it; sunny but sheltered; near closely built up section. Rapid growth all around. Size 70x110. Water, electricity, streets, building restrictions. Ask only $750; want $85 cash. Box M 112842, Tribune.

WOODED HALF ACRE
Covered with pine trees; near S. F. and local transp.; street work done. Water, elect. in. Price $1500, $150 down, $15 per mo. Phone Denniss, Humboldt 2700.

½ ACRE $675
In Columbian Park East Oakland, on Mountain boul., city wter, gas, elect.; 1 blk. to car line. Full price $675. Small payment down, balance $10 monthly. Raymond Emge, Humboldt 2700 or 4058 Piedmont ave

4 ACRES, $2000
On car line in East Oakland hills; many oaks on this knoll; fine view and climate; no restrictions, active district. Write quick. Box M 108357, Tribune.

$8.75 MONTH FOR LARGE SITE
Frontage 257 feet, many fine trees, within two blocks of transportation, phones, electricity, city water. No finer homesite in East Bay at any price. Owner. Box M137898, Tribune.

50x216, small house, chickens, rabbits; nr. car, school; fine view; $1500; terms. 4073 39th Ave.

40—LOTS FOR SALE—Continued

PIEDMONT—Ideal lot 70-ft. front. close to schools; reas. now; values will increase. Box M95936, Trib.

$2.50 BUYS SITE 52 x 208
Hard to find another such bargain —fine homesite, within two blocks of transportation. City water, roads, electricity. Cheap at double the price. Write owner. Box M112200, Tribune.

$2.75 A MONTH
Think of owning your home on lot 50x184 feet for so small a sum. Near transportation, with good roads, city water, telephones, electricity. This bargain will interest you. Write owner, Box M144115, Tribune.

$2.75 FOR HOMESITE
For less than 10c a day you can buy lot 50x184. Suitable for permanent home. Splendid roads, city water, electricity, transportation at hand. Owner. Box M113019, Tribune.

$3.85 BUYS THIS LOT
You can't afford to pay rent while lot 52-foot front, 204 deep, can be bought for $3.85 a month. Close to city, good roads, electricity, phones, city water. Box M115164, Tribune.

$1.00 A MONTH
26,000 square feet of fine property, frontage 102 feet, handy to transportation, city water, electricity and phones Build two homes here. Write Owner, Box M120391, Tribune.

$250 BUYS
½ acre covered with trees. View of bay and city. A snap. Terms $25 down and $5 per mo. Call Humboldt 2700 or call 4058 Piedmont ave., opp. Key sta.

$500 AN ACRE ON CAR LINE
Suitable for chicken ranch, 5¼ acres in the piece. Owner, call at 4058 Piedmont ave, or Hum. 2700.

90x370
Suitable for bungalow court or chicken ranch; 5 room house and store building; 35th ave. Quick sale price $6000 for all; $3000 cash. See this site and make money. MYRAN, 4829 E. 14th street, Fruitvale 5828.

89x225 FEET $3.50 MONTH
There's the story—a large lot, room for two houses and fine gardens, close to city, with city water, electricity, phones. Fine roads. A real bargain Write Box M143709, Tribune.

26,000 SQUARE FEET $400
If you are interested in a homesite, see this fine lot, with city water, phones and electricity and handy to transportation. You can buy it for $4.00 a month—think! $1.00 a week. Don't delay. Write. Box M140142. Tribune.

35x100
2 blocks from E. 14th st., $600, $35 down, small house permitted. Box M111125, Tribune.

40A LOTS WANTED.

PAY CASH for lot near school, trans. J. D. Nelson, 2015 Brdway.

VACANT and impr. property, any size Shealey & Goard, Inc., 4800 E. 14th street Fruitvale 3650.

WANTED—Vacant property, any size Shealey & Goard, Inc., 4800 E. 14th street. Fruitvale 3650.

TITLE SEARCH

ABSTRACTS and Titles Save $10 Pac. Abstract Co., 308 12 st. O. 2625

41 HOUSES FOR SALE

One line, one month, $4.00.

A PIEDMONT HOME
Owner has been transferred south, must sell his pretty home, 5 rms. and bk. rm., garage and basement. $900 worth of extras such as drapes, linoleum, gas range, automatic water heater go with house to get quick action. Fine location, close to cars and where the new Key is coming. Full particulars Lakeside 80. Eve Pied. 1703R.

AUCTION
SALE
445 ATHOL AVENUE.
8-rm. house being converted into apts. Sale on premises
TUESDAY, JULY 15, 2 P.M.
Speculators, builders and investors should attend this sale.
KING REALTY CO.
5907 Foothill blvd.; Elmhurst 2684.
W. S. KING, Auctioneer.

AA—Small Chicken Ranch
One acre level; 4 room house, chicken house, rabbit hutches, good well; nr. San Leandro, Price $2750; terms.
GOING CHICKEN RANCH
2 acres rich soil; 4 rooms, slp. porch, gas and elec., garage, chicken house, rabbit hutches; 10,000 gal. tank, fruit trees, berries, vegetables planted; 2 blks. to schools and E. 14th st. cars. A sacrifice, $6300, terms. Oak. 1036.
GEO. ELLIS, 392 17th St.

A SURPRISE LAKE DISTRICT
Sunny, beautiful, well constructed is this cement bungalow of 6 very lg rms., brkfst. rm., 3 bedrms., dbl. garage, furnace, w heater, 4 level blks. to S F. trains. Wonderful value, terms. Phone E. G. Hilt, with
M. C. BILLMAN
380 17 St. O. 5317. Eve Ftvl. 2361

A SACRIFICE FOR CASH
Best offer takes this close in income property six room cement bungalow with excellent adjoining apartment site 65x80. Fine dist., close to cars and Key.
OWNER NEEDS MONEY
Howard & Riley O. 2581

A— $200 DOWN
New 5 room bungalow; hdwd. floors thruout, built-in bath, shower; tile sink, bath; fireplace, buffet, book cases; large lot, garage cement floor, drive; sidewalk and street work in. Restricted district, near S. P. and cars. Price $4250. Ashley, 4511 East 14 st.

A CITY RANCH
Near 14th Avenue
Fine lot 38x200; lots of fruit, berries, flowers and 5 room mod. cem. bungalow. Exceptional bargain at $4500; $1000 down, $40 mo. See Mr. Hall, 2736 East 14 st. Fruit. 1197.

A Modest Mansion
NEW SPANISH TYPE—$500 CASH
5 extra large rooms, rec. hall, large brk. nook; automatic water heater oak flrs thruout, tile bath, shower, inlaid linoleum. Fine lot facing two strts.; garage, nice lawn and shrubs; near cars, schools, theaters and S. P. trains. Price $5500, bal to suit Curtis Dietz, Realtor, 4610 E. 14th st.

A HOME AND INCOME
House, 10 rooms and lot; clears $135 month besides owner's apartment; near Telegraph and 27th st.; a wonderful bargain; price $5850. See Mr. Towne with BOWDISH BROS. REALTY CO., 400 16th st.—Oakland 8200.

41—HOUSES FOR SALE—Continued

J. A. MUNRO, Auctioneer
REAL ESTATE AUCTION SALE
by order of the Superior Court and others of properties that must be sold. Sale at Auction Room, 582 Nineteenth St., nr. San Pablo Ave., Oakland.
Sale, Tuesday, July 15th, at 2 P. M.

1. Executrix Auction Sale, by order of the Superior Court, in the matter of the Estate of A. J. Burgess, Cottage and lot, No. 3828 Santa Rita Ave., nr. 38th Ave., E. Oakland.
2. Same Estate as No. 1. No. 1441 68th Ave. near E. 14th St., Oakland. Cottage and lot.
3. 2843 23rd Ave., E. Oakland. Cottage and lot.
4. 179 11th St. nr. Madison St., Oakland. House and lot. This is a choice piece of business property. Terms, 10% on the fall of the hammer.
Special terms can be arranged if desired.

J. A. MUNRO. Auctioneer
Phone Lakeside 5426.

A— $200 DOWN
Just finished nifty new 4 rm. bungalow, brkfst. nook with table and chairs hdwd. flrs., built-in effects thruout, open fireplace, 2 bedrooms, garage. Total price $3850 E Z terms. Close to cars and schools. Apply 4566 E. 14th st.

A— YOUR CHANCE
New mod. 4 room bungalow, one blk No. E. blvd., good dist., 2 blks. to S P. Lot 50x75, $4000. Only $350 down, bal like rent.
3736 East 14 st.
Fruitvale 1197.

A BARGAIN
Sunny corner near Tech. High; 6 rms. and breakfast rm.; garage; a pickup in this district for $6500 and easy terms. E. H. Cavanagh, 3033 Telegraph ave.; Humboldt 853.

A PIEDMONT BUY
See this beautiful 7 room home located No. 190 Oak Grove ave., opposite Oakmont ave. Take Lakeshore car, walk to Spring st. Open Sunday for inspection. Owner on premises; or phone Lakeside 9756.

AM SELLING my bung. at auction Sat., July 12, at 11 a. m. 5 rm. cor lot. No finer bung. in E Oak Come out and look it over. It must be sold. Sale at property. 1491 Kingsland ave. C. H. O'Connor & Son, Auctioneers, 1102 Tribune Tower Lake. 6193.

AN AWFUL SACRIFICE
4 RM. MOD. HOME BIG LOT 75 BY 325. CLOSE IN 50 FRUIT TREES. STREET WORK DONE. 3 BLKS TO CARS ONLY $3700, TERMS "HURRY" 4548 E 14 ST.

A— $3650
$350 Cash
LOT 33½x150.
New 4 rm. mod. bungalow, hdw. flrs., buffet, nr. schools, cars, 4764 E. 14 st. Ftvle. 3765.

A North Oakland Bargain
5 rooms and sleeping porch. Modern in every detail; large garage, close to local and S F. transportation. Price $6250; $1000 cash, $50 mo. Mr. Wenandy, with
CHAS. F. BROWN
1707 Broadway. Oakland 925.

A REAL SACRIFICE
60x270—4 rooms, garage; one block north of 14th st. cars; nr. San Leandro. Price $1600 O. 1036.
GEO. ELLIS. 392 17th St.

A NEW 2-RM., $1800
$150 DOWN, $25 MONTH
Bath, wall bed, nook; lot 47x130; 1 block cars. Call 4405 Brookdale ave. F. 5320J.

A— $50 CASH
Brand new bungalow; 4 large rooms and brk. nk.; lot 50x110. Price $3500; 5 rooms, $4000, $50 cash. 4610 E. 14th st.

A CHOICE of 4 homes; 5-6 large rooms; double gar., furnace, heater; 4th ave. dist., 4132-4150 Greenwood ave., nr. Hampel st.; 1½ blks. to Park blvd. cars, Key trains; open daily. Owr., Merritt 2109.

A— YOUR CHANCE
5 large rms., good lot, close to S. P. and cars; good res. dist. A snap; $5000. E. Z. terms. 5320 Fairfax ave. Fruitvale 1790

A BUNGALOW, 7 rms., $7250; near Piedmont baths; fine living room, dining room, library, kitchen and 3 bedrooms, garage, etc.; completely furnished; terms. W. E. Johnson, Henshaw bldg.

A BEAUTIFUL 2 story stucco home, 7 rooms, modern throughout in the 4th Ave. dist; close to everything; 50 foot lot; large garage; flowers and shrubs; $8900 on terms Fruit. 6723

A 6 RM. HOUSE
Modern, new, on corner; lot 40x100. Melrose dist. Easy terms. Apply 1415 46 ave. Fruitvale 3556.

A— 5 RMS.—$3450
BIG LOT. 7 FRUIT TREES. BIG GARAGE. REAL HOME. EASY TERMS. 4548 E. 14TH ST.

A BARGAIN—New bungalow, $1600; $600 cash, $25 month. Built for a home; near cars, schools, stores and S. P. trains. Lot 40x125. Key at 4610 E. 14th st.

A DANDY FOR $3500
Easy terms, 4 rm., h. w. floor, wall bed; lot 40x120. 2871 35th ave Open 2 to 5. Owner, A. F. Cornwall, 3606 35th ave.

A 4 R. SHINGLE bung., close to College and Claremont ave.; in fine cond. Must be sold. Price $1500; $1000 cash. H. C. Stormer, 4016 Bdwy. Pied. 7611J.

A— 824 40TH ST.—SNAP
New 5 room bung., bkf. nook; hdwd. flrs.; desk, book cases built in; close to Key, all cars, schools, $4900; easy terms. Owner.

A BEAUTIFUL new 6 rm. Spanish hse., Piedmont; hdw flrs., deck bsmt., gar.; terms. Owner, Oak. 5912 or Oak. 7218 eve.

A BEAUTIFUL Piedmont home, best district; 3 bedrooms; Key train. Only $9000. Owner, Humboldt 779.

ATTRACT. bung., 5 rms., hdwd flrs.; near, new; 10 min. Bdwy.; $4480, terms. 2332 11th ave. M. 2961.

BY OWNER — 4 rms., brkfst. rm.; hdwd. flrs., wall bed; $200 down. 10 and Camelia sts. Berk. 6513W.

EVERY ADVT. IN THIS BORDER IS NEW TODAY. READ EACH

BARGAINS
$250 CASH
Buys and Makes $1000
Broadmoor District—the finest home section of East Oakland
1 5-room home on 2 lots with all improvements,
Worth $1400, goes at $3350.
1 4-room home, lot 50x150—
Worth $4500, goes at $3350.
Terms—10 years.
Hardwood floors; fireplaces; built-in fixtures. Close to S. P., schools.
Owners at 1620 69th ave., one block north of E. 11th st. Phone evenings Pied. 2272.

BY OWNER—Attract. sun. home, part. fur., 6 rms., lge. inc. slp. pch. Lot 40x246. Out Park blvd. to Everett, 3 blks. E. to 1632 Vista ave. Hrs. 10-4 daily.

By Owner—Rockridge Dist
6 rm. mod. home, gar. Traver's Grocery, 5400 College. Pied. 15.

BARGAIN; 5 room comb. Span. bungalow. Latest features; hdw. flrs. $4000; easy terms. 2630 21st ave. Owner 1621 10th ave., Mer. 885.

CLOSE-IN BUY
Near Telegraph Avenue
10 rm house. Lot 61x120; 2 garages. Good income. Lot value almost covers price—only $6800; $1500 will handle. Cords, 2270 Teleg Lake. 9490.

COMPLETELY FURNISHED 5-rm. modern stucco bungalow, garage; lot 45x100, hdw. floors, best of walnut and wicker furniture, Victrola, Hoffman heater. Leaving at once; everything for $5500, terms. 3015 Humboldt ave. Fruit. 3257J

DON'T BE TOO LATE
To see this beautiful 4 rm. corner stucco bungalow. Extra wall bed; full basement, garage. Lot 35x100. One of the finest districts in Upper Fruitvale; 1 block to car and school.

ONLY $4000—$500 DOWN
Balance less than rent. This price includes gas range, instantaneous water heater.
VANDERKAR
1931 Fruitvale ave. nr. Fthill blvd.

DANDY 5-RM. BUNGALOW
Nr 34th and West sts., all hdwd. flrs., built-in features. Everything A beautiful place; $6000; terms
FRED T. WOOD CO.
417 15th st. Phone Lake. 213.
Open Sundays.

EAST LAKE SNAP
Priced to sell Only $4700, $1200 down, "rest easy." Five rooms on each floor, separate entrances. Cement basement, room 2 cars and shop; also good garage for 3 cars in back. Enter from rear avenue. Close to schools and all cars. Pick it up. Mr Falk, 6042 Telegraph avenue, Oakland, Phone Humboldt 1909.

EVERYBODY LIKES HAVENSCOURT.
That's why homes sell so fast; best Oakland climate; prettiest surroundings, city trains, cars, fine schools; modern bungalows of the better type sold direct by builder close prices; easy to buy. C. P. POND, Builder, 8664 E. 14th st., Oakland; Elmhurst 1643. Office always open.

EAST 12TH ST.
Cor. on new blvd. Will be open in 90 days. Lot 40x100, 4 rms. and garage. Fine spec. with income. Only $1500 Maury Smith 3607 E [illegible]

Fourth Avenue Home
The home you have been looking for. Five rooms and sleeping porch; good basement, large living room, hardwood floors. Owner needs cash and we have therefore been authorized to sell at $5000, with a cash payment of $2250. This is by far the lowest priced house in the district, all things considered.
For further information phone W. J. BELOW.
WICKHAM HAVENS, Inc.
1510 Franklin St. Oak. 1750

FURNISHED, possession at once. 6 rooms, very close in, $5750. Phone Merritt 1044. 31 Bacon bldg.

FURNISHED bungalow 5 rms., slp porch, base., gar. Going east; real bargain. Owner, Ala. 3121W.

HAVENSCOURT HOME
MUST BE SOLD
A beautiful, well planned and well built home. Lot large enough to accommodate another house. Will sell with portion of lot if desired, priced accordingly. Shown by appointment only. This must and will be sold. Phone Mr. Bassey, Lakeside 8400, or Oakland 6389.

HOW MUCH DOWN
Can you afford? Your choice of 6 new mod bungalows in East Oakland. Call owner, Fruitvale 723J.

HEART OF CITY NR. LAKE
Finishing 3 bungs.; choice location, nr. S F. trans.; $5000 terms. 11 ave.-E. 20 st.

HOMES, 3 bedrooms, close College ave. car, Claremont shop. district, gum finish, furnace, basements, garages; cor. Manila ave. and Brdway. Geo. H. Hoolidge, builder.

HAVENSCOURT — New bungalow, $4250, $500 cash, $40 mo.; 5 rms., brk. nk. and garage. 4610 E. 14 st.

JUST WHAT you want. Owner leaving. A bargain. 6 r. cem. b. on corner, 1½ yrs. old; neat and clean; hdwd. floors through; 3 b. r., b. n. fine basement and gar.; 1 blk. to Key, 1 blk. to cars Price $6500; easy terms H. C. Stormer, 4016 Bdwy. Pied. 7611J.

LAKESHORE DISTRICT
6 RMS., 3 bedrms., basemt., garage; a dandy home for $7750 in this locality; near cars and Key. E. H. Cavanagh, 3033 Telegraph ave., Humboldt 853.

LAKE DISTRICT bargain—10 room house, easily made into income property; near Key and cars. Owner 319 Lester ave. Mer. 5195.

MELROSE—GOOD BUY
Only $4200 now; $200 cash 5 rooms; close to E. 14th street and S. P. trains Garage and chicken houses. A sacrifice sale. MYRAN, 4829 E. 14th st. Fruitvale 5828.

MUST SELL 3 handsome bungalows at auction. Sold to the highest bidder Friday, July 11, at 2 p. m., 2032-2038-2044 E. 28th st. Sale held on property. C. H. O'Connor & Son, Auctioneers, 1102 Tribune Tower, Lake. 6193.

New Home In Broadmoor
Now ready for occupancy in this beautiful restricted home community, a charming corner home of six rooms on a large curving lot, 68x133x100. Dining and living rooms finished in french grey. Rooms are exceptionally large for this small-house type of home. Sunny exposure on all sides. Has garage and cement runways. It is close to S. P., schools stores and cars. At the price, $5500 on easy terms, it is a wonderful buy.
We also have four new five room houses, all being thoroughly modern throughout. The prices are $1975 to $5250, on terms that will suit you.
A. H. BREED & SONS
Cor. E. Fourteenth St. and Broadmoor Boulevard.
Phone—San Leandro 169.

NORTH OAKLAND BUNGALOW SNAP
$1250 buys artistic new bungalow on 55th street. Only $125 down, balance $42 per mo. Key Route transportation. You can't beat this in the entire Eastbay district. To inspect see MYRAN BROS., INC., 211-14 Tapscott Bldg., Oakland. Lakeside 8400.

Build Your Own House
That's the way to get a home if you are short on cash. Thousands of others are doing it. Rid of rent, saving money. $20 will hold a big lot near carline, close in. $10 a month buys it. Full price only $750. Special arrangements permit a small house so you can get a start. See me and find out all details. Mr. Mack, 5101 E. 14th street.

MODERN 5 room cottage and adjoining large lot, close to school and transportation. North Oakland. Inquire at 5357 Broadway.

NO TRIFLERS
$2600—$300 CASH
Takes 4 room bungalow with garage; handy to schools, cars and trains. See W. T. Gurney, with
WHITE & POLLARD
1300 Webster St.
Lakeside 2700.

NEW MODERN HOME
IN LAKE DISTRICT
Wonderful view from all rooms; 6 large airy rooms, large basement laundry, 2 bedrooms, hardwood floors, large corner lot. Price $10,500; terms. Oak. 1036.
GEO. ELLIS. 392 17th St.

New 6 Room House Piedmont
2 story Colonial, ½ block car line; extra large living rm., 3 bedrms., bkfst. nook, separate garage; view Golden Gate and bay; exceptionally sunny; lot 50x125. J. W. MARTIN CO., owners, 9-5, Lake. 43 Evenings Pied. 6057J and Pied. 8989W.

NEAR TECH HIGH
By Owner
New 5-rm. cement bungalow, breakfast rm., hdw. floors and garage. Price $5500. Oakland 5377.

NEW 4 rm. mod. bung.; hdwd. floors, breakfast nook, double gar.; $3650, $600 down, bal on terms, 2219 Hopkins st. Dallendorfer. Ftvl. 4700

NEW, modern 5 room bung. on K line, principals only. Will consider auto in deal. 2104 45 ave. Fruit. 4455J.

ONLY **ONE** LEFT
$5850
10% CASH, BALANCE LESS THAN
RENT
SPECIAL PRICE TO
EX-SERVICE MEN.
Close to schools and street cars. Apply owner on property.
1727 E. 23RD ST.
FRUITVALE 6811J.

OWNER IS ILL
And instructs us to get BEST OFFER on his brand new 5 ROOM BUNGALOW, located in attractive residence district of EAST OAKLAND. Will sacrifice furniture, too. Get busy, you BARGAIN HUNTERS.
GEO. L. YOUNG
1900 Telegraph Ave. Oak 4256

OWNER will sacrifice 6-room bungalow on view-lot, No. 930 Vermont; phone Lakeside 9886.

OWNER leaving city will sac. for quick sale beaut. 7 rm. mod res., white enam fin.; fur., wat. heater, gar.; view; Claremont dist.; terms. Hum 730 or B. 2682J; 5560 Carlton

PARK BLVD. HOMES
M. R. Silva Mer. 403.

REDUCED TO $4250
New, up to date bungalow, 2 bedrms., all built-ins, garage; corner lot 40x100, Melrose dist. Owner at 1415 46 ave.

Snap—No Down Payment
New 4 r. house E. Oak.; large cor lot all improvements. Only $3250. Can be paid for like rent. Call 414 15th st See Mr. Noyes.

THREE BARGAINS
$4250—New 4-rm. rustic bungalow; brkfst. rm., hdwd. flrs., garage; terms to suit. East Oakland dist.
$4750—New 5-rm. stucco bungalow; brkfst. rm., hdwd. flrs., garage; lot 60x102. Very close in; $500 cash, $40 month.
$5500—New 5-rm. stucco bungalow, brkfst. rm., hdwd. flrs., garage, North Oak. dist., 2 blks. S. F. trains. Terms. Mr. Cressey, with
CHAS. F. BROWN
1707 Bdy Oak. 925. Ev. Ftvl. 1317W.

TO CLOSE AN ESTATE
Downtown business property to be sold at auction, 516 Hobart st., Sat., July 12, at 2 p. m. The administrator has authorized us to sell to the highest bidder. Sale held on property. C. H. O'Connor & Son, Auctioneers, 1102 Tribune Tower. Lake. 6193.

YOUR LAST chance 5 rm. bsmt., gar.; $1500, terms. Close to transportation. Now vacant. Phone F. 1811W.

$4550; EASY TERMS CEMENT BUNGALOW
I must sell my 5 room and garage cement bungalow, located ½ block from University ave., close to all transportation and shopping district. House is vacant and ready to occupy. See owner at 4111 Broadway. Phone Humboldt 900.

$4250—$400 DOWN
5-Rm. Bungalows, tile bath flr. and sink, hdwd flrs. thruout; gum finish; effective paper, buffet and bookcases; French doors; garage, big lot nr. S P. cars. Best buy in Oak. 5911 E 14th. Elm. 2771. Eve. 682.

$8500—Boulevard Way
8 room, 4 bedrooms and sleeping porch, basement, garage, fine front and back yard; ½ blk. from cars, choice district.
ROWE & TEETER
320 E. 18th St. Merritt 3902

$2750—BARGAIN
4 rooms, bath; big level lot; all street improvements; East Oakland; chicken houses. Big bargain account death. Hurry. Box M108341, Tribune.

$3300.00, TERMS
$350 down, $22.50 per mo. House of 6 rms. Lot 50x200; fruit, chicken houses. Int. 6%. Lovina Houghton 2025 73rd ave.

$200 DOWN
$35 mo. Price $3150. New 4 rm. bung.; hdwd. floors, 2 slp. rms.; fruit trees, large lot, extra good value. 8817 E. 14 st. Elmhurst 3003

$2950—Good 5 room house, large yard; 3 room house in rear $950 cash, balance long time. 575 First ave., San Leandro.

$2650—LOOK—$2650
4 rms., lot 100x80. Fruitvale warm belt. Call 4145 Foothill blvd.

41—HOUSES FOR SALE—Continued

$4250—Cash $250
4 rm. modern stucco bungalow and garage, balance $35 per month, 6%. See Hornburg, Broadway Realty Co., 4107 Broadway, Oakland, Pied. 1138.

$2750—Fur. 5 rms.; 3 bed rms.; 40x120; $350, $35. Elm. 2331.

4-RM. BUNG.; lot 47x100; garage; bargain; by owner. F. 5163J; 3131 E. 8 st.

5 RM. bgfst. rm., high base., gar., new, mod., all built-in features, close in, small payment down, 4 rm., bkfst. rm., hardwood flrs., mod., $100 down, bal. like rent. Fruit. 5490.

5-ROOM bungalow in Allendale district for $3500; this is a bargain. LeNoir, 306 14th st.

5-ROOM house, good location, $500 down. Owner, 3001 Blossom st.

6-Rm. Lake Dist. Bungalow
Nr. trains, schools, cars. Owner will take $1000 cash and reduce price to $7500 for quick sale.
FRED T. WOOD CO.
Br. Lakeshore and Excelsior. Phone Lakeside 1196. Open Sun's.

6 ROOM HOUSE, $3100; $1400 cash. 1646 11 ave.

5-ROOM BUNGALOW, furnished; Must be seen to be appreciated. Price is right, by owner. In Thousand Oaks. Thornwall 1783.

4TH AVE. DISTRICT
7-room beautiful stucco home, large corner lot, flowers and shrubbery; 4 bedrooms; near cars. Price $7350, Very easy terms. Mr. Kennedy, with
CHAS. F. BROWN
1707 Broadway. Oakland 925.

2011 LINDEN ST.
7 r. cot., lot 30x132, wall bed, stove and linoleum, all for $3500, terms to suit. Mr. Patson, O. 3235 Eve. Elm. 3127.

41A HOUSES WANTED

AT ONCE
List your Fruitvale property with us. Buyers waiting. Ftvl. 4046.

A SPECULATOR will pay cash for any Eastbay bargains Oak 1209.

A BARGAIN by speculator. O 2659.

CASH for your bargain immediately. HENRY Z. JONES. Oakland 3430.

HAVE diamonds and automobile. What have you? Lake. 5853.

HOUSES AND FLATS
We pay all cash for houses and flats if your price is right. This is not a scheme to list your property, but a bonafide proposition to buy. Box M111572, Trib.

HOUSE WANTED. Price must be right. Can pay cash if suited. Box M108512 Tribune.

PAY CASH for house close to transportation Must be bargain. J. D. Nelson, 2015 Broadway.

PAY $150 and $40 a month. Austin, Oak. 9260.

WANT to purchase direct from owner a 6 room home in Upper Piedmont. Price not to exceed $12,000. Not necessarily new but good location. Information confidential. Box M111531, Tribune.

WHEN you want to sell, see
M. R. Silva Mer. 403.

2 R., garage 16x18, with kitchen 8x14. Lot 40x110, gas, water, sewer, elect. located 3051 66th ave. Terms Owner on premises.

3 OR 4 rm. bungalow to buy, good loc.; must be bargain. Box M120420, Trib.

42 BUS PROPERTY

AA—WILL sacrifice business lot on [illegible] Phone eves. Fruit. 6775W.

BIG E. 14TH CORNER
$100 FOOT, CLOSE IN. $5000. QUICK PROFIT. 4548 E. 14TH ST.

GOING TO ITALY
My property for sale, located at 3914 to 3939 on E. 14th st. Five stores bldg., 7 months old. Lot 77x140. Call at 984 7th st

MUST RAISE MONEY
Owner says cut price again $1000 more and sell for $11,000 a one-story new building on main street of most active section of city, two stores leased at $120 per mo., fine income; good future; about 100 feet from bank. See Geo. H. Thompson.
WHITE & POLLARD
1300 Webster street
Lakeside 2700

NEW reinforced concrete hundred-foot corner business building, excellent location, one block south of campus; 8 stores all leased doing well. Price $60,000; income $510. Berk. 520 Eves. Pied. 819.

ON NEW BOULEVARD
EAST 12TH ST. CORNER
75 ft. on East 12th, improved with modern house. Must be sold at the low figure of $3250. A big sacrifice on the New Boulevard. C. H. Myers, 1530 Franklin st. Oakland, Lakeside 2018 or Fruitvale 2655J.

SHATTUCK AVE. business property, north of Durant, concrete structure; will trade for vacant business property or sell on terms. Price $60,000. Lot 42x125. Berk. 6225; eve. Berk. 8111.

Two Million Dollar ATHENS CLUB
is now under construction. Across the street from this great development, we have the best buy in the city. Besides the assurance of 8 per cent on the investment you should double your money in less than five years. This is but one of many bargains in the immediate vicinity.
KAAR-GOODIN CO.
BUSINESS PROPERTY SPECIALISTS.
358 17th St. Phone Oak. 1124

SOME Tribune reader will be glad to rent your spare room; advertise.

18% TO 25% NET
Fruitvale and E. 14th district. At least $35,000 cash required. You put up the money and we do the rest. Big income, rapidly increasing values. C. H. Monett, 567 12th street.

42A—BUSINESS PROP. WANTED

HIGH CLASS apt. or income; Oakland or S. F., in exchange for paying highly improved San Joaquin Valley. Full particulars first letter. Owner Box M108755, Trib.

SOME Tribune reader will be glad to rent your spare room; advertise.

WANTED, 5 or more 2 rm. mod. apts. Must be good income and right price Give location. Terms. P. O. Box 176, Berkeley.

43 FLATS AND APTS

A— Close-In Flats $9000
Fine condition, dandy pr. flats of 5 lge. rms. and sl. porch each; nr. Teleg. ave.; southern exposure; cem. exterior; hdwd. flrs., double garage. $1000 under priced. For information see J. C. Harding, 380 17th st O. 5317; eve. P. 4145J.

A HOME that pays. Pr. new stucco flats, latest imp. 476 65 st., Oak.

BARGAIN IN FLATS
5 rms. up and 4 down; A1 condition; large lot, east of lake, $6500; $1000 down, $50 per mo. Income $70 per mo.
M. R. Silva 1811 Park Blvd. Mer. 403

43—FLATS AND APTS. FOR SALE
Continued.

DUPLEX, located close to Lake Merritt; double garage. $10,000, easy terms. Winsor, O. 3657, Ala. 4004W

FURN. FLATS for sale at auction, Friday, July 11, at 11 a. m. 1357 E. 25 st. Sale held on property. 2-4 rm. flats. Beau furn. Come out and look them over. C. H. O'Connor & Son, Auctioneers, 1102 Tribune Tower. Lake. 6493.

HIGH CLASS APTS.
Close in on Alice st., 12 apts., 38 rms., wit' every up-to-the-minute feature. Price $80,000, $30,000 cash. Owner willing to accept good oing orchard fo' balance equity to the new flat 1st mortga e of $28,000. Big income here.

FRED T. WOOD CO.
417 15th st. Phone Lake. 243. Open Sundays.

NORTH OAKLAND
$5000; $500 DOWN
Must be sold—my pair of 5 room flats. Large lot with garages. Hd. floors in one flat. Close to Shattuck ave and high school. Owner at 4111 Broadway. Phone Hum. 900

SOME Tribune reader will be glad to rent your spare room; advertise.

43A FLATS WANTED
FURNISHED flat or duplex; have Rickenbacker touring car to trade; principals only. Piedmont 6229W.

FR 5 rm. flats E. of Grove. Give st. no., ph. Box M108692, Trib.

WANTED income property. Principals only. Lake. 6493

WILL PAY cash for bargain. Phone Austin, Lake 5853.

44 FACTORY SITES
MARSHALL & BURKS
REALTORS—BUILDERS
Buildings financed complete list of industrial properties
389 17th St. Oak 8262

45 COUNTRY LAND
ACCT. sickness, sacrifice 200 a., stock, impl. Ed Ellis, Elgin, Ariz.

BARGAIN—5 a. with 2 rm. hse., well, chkn. hse.; rich level soil; free irrigation for one year. Price $890. Only $400 cash, bal. $10 month. Few yards from my home will gladly help buyer. I have gardened most of my life and know this is a bargain. Can show it any day. Write me at Box 253, TRACY, or phone 156W, TRACY. (I guarantee my words.)

COZY COUNTRY HOME
Thoroughly modern 5 room house, 3 miles from Tunnel in Contra Costa county, 11 miles Oakland City Hall. House less than year old contains big living room, fireplace, breakfast room, 2 bedrooms, kitchen, laundry, built-in fixtures, elec. lights, garage. On ¾ acre rich soil planted to fruit trees. School to be built nearby. Will sell at bargain. Write owner, Box M108271, Tribune.

DUCK PRESERVE
400 acres, prepared, half in rice, water and birds guaranteed, $65 per acre, terms. H. W. Shannon, R. 501 Hotel St. Mark, Oakland

SMALL country home place, near Oakland, highway; school, elec. station; level; fruit trees; full price $650, $20 down, bal $10 mo. Owner, 221 40th st. Pied. 6757 days, Berkeley 3721 eves.

SOME Tribune reader will be glad to rent your spare room; advertise.

46 REALTY EXCHANGE
One line one month $4.00

APARTMENT HOUSE, close to U. C. consisting of 16 apts., elegantly furnished. Income over $1100 mo. Will consider highly improved clear ranch near Oakland as part payment on equity, balance cash. Lambron & Dress Inv. Co., 927 Bdway., rm. 43

APT. SITE, 50x120, close to lake; $4000 clear. Will trade for good 1st mtg. on choice property. Box M115271, Trib.

BARNUM & CO., THE EXCHANGE EXPERTS, 1ST NAT. BK. BL. G.

DUPLEX—Near U. C.; take lot or bungalow. O. 3657, Ala. 4004W.

NEW BUNGALOW
TO TRADE
For a good building lot or ROOMING HOUSE, has 5 rooms, hdwd. floors; lot 40x145. What have you?
GEO. L. YOUNG
1900 Telegraph ave. Oak. 4256

ROOMING HOUSE
TO TRADE
For a bungalow, or small flat bldg. or house that can be remodeled. Must be close to Key, S. P. transportation. Rooming house is worth $3600. Might assume some.
GEO. L. YOUNG
1900 Telegraph ave. Oak. 4256

SACRIFICE 151 acre ranch near Colfax; fine fruit and grape land; will grow anything; 3 springs; healthy climate; 3 sanatoriums nr.; price $2000; will exchange for clear lots or equity in Oakland property. 3416 Telegraph.

SELL-EXCHANGE
City-Country.
3979A. Pied. Ave. BABCOCK & BARRIER REALTORS

SOME Tribune reader will be glad to rent your spare room; advertise.

TELEGRAPH AVE. APTS., 4 4s and 2 3s, fine shape; income $2280 yearly. Owner ill, must move to the country; will trade for a good ranch. This is your chance.

Bungalow, new, 5 rooms, Berkeley; trade $2000 equity for bldg. lots or good second mortgage.

Chicken ranch, 3 miles Santa Rosa; 600 chickens; nice bungalow; bldgs. all good; $5000 clear; trade for income or home here.

4 3s near Broadway and 40th st., always full; trade for residence or good 1st mtg. Price is right.

40 acres dairy farm; 37 cows, milking machine; good bldgs. Owner ill and will trade for income.

See Mr. Fagan or Mr. Byrne.
FRED T. WOOD COMPANY
417 15th st., Oakland.

TWO STORES, new bldg. Modesto bus. dist.; 3 r. apt. back of store; Inc. $85. Price $9000, mtg. $5000. Want small ranch or bay property. Chesney, 524 17 st.

WANT VACANT LOT FOR EQUITY IN DUPLEX COTTAGE LOCATED 1520-22 5TH ST., BERKELEY; ONE SIDE RENTS FOR $25 MO.; NEEDS PAINT. SEE E. COOVER

WHITE & POLLARD
1300 WEBSTER ST.,
Lakeside 2700.

160 ACRES highly improved vineyard near Modesto. Will exchange for Bay City properties. This is an excellent opportunity for a good farmer.

120 acres of fine dark, sandy loam soil; 80 acres are developed; 2 sets of small farm buildings, 2 pumping plants and a real going farm. This ranch is clear. Will consider selling this on reasonable terms or will accept city income property in exchange.

What have you to offer?

CALIFORNIA BOND & MORTGAGE COMPANY,
1534 Franklin Street,
Oakland.

15 ROOMS, furnished hotel and lease; centrally located, for lot improved or unimproved. Box M108342, Tribune.

10 ACRES full bearing apples, good crop—nr. Napa. Take lots or cott. in Bay Dist. Pied. 4788, 6:30 to 8 p. m. or 835 56th st.

160 A. fine soil in Imper. Valley for house-lot. Box M115225, Trib.

46—PROPERTY FOR EXCHANGE
Continued

40-A MT. ranch 60 miles north of San Diego, clear. Want Oakland home and assume. Box M114767, Tribune.

47 BERKELEY
EAST OF TELEGRAPH
Near Webster st in Berkeley, there is a real snap in a 6 room home; hdwd. floors, heating system, extra lavatory and closet, cement basement, fruit trees, garage, sunny; splendid neighborhood; near all transp. Only $6250. Berk 8688.

New Bungalows, $5000
1644 to 1648 Ashby ave. near King; 5 rooms and garage; latest features; open daily 1 to 4.

1109 DERBY, near San Pablo—You will like this new 5-rm. cement bung.; beautiful interior; gar.; easy terms; open. Berk. 7818.

NEVER A CHANCE LIKE
this apartment building, 3½ blks to College, almost an acre ground; income over $1500; all for $9750, easy terms.

RUSH REALTORS
2074 Allston way; Berkeley 5874.

SPANISH HOME
Five rooms, modern; garage; wall bed. CLOSE TO SCHOOLS AND TRANSPORTATION.
IT'S A DANDY AND THE PRICE IS ONLY $5950—TERMS.

GEORGE FRIEND CO.
Phone Berkeley 397.
Take either the California st., Ninth st. or Shattuck ave. S. P. electric train to end of line.
OPEN EVERY DAY AND SUNDAYS

47 ALAMEDA
DON'T
buy until after you have seen these.
7-rm. bungalow $2500, $250 cash
5-rm. bungalow $4250, $500 cash
8-rm. 2-story $4750, $500 cash
6-rm. cottage $3500, $500 cash
Make your own terms on our 6-rm. H. B. cottage, completely furn. price $4000.

ALAMEDA LAND CO.
1431 Park st.; Alameda 450
Open Sundays.

47 HAYWARD
A ONE acre income orchard, 650 hens, new modern 5 room bungalow, garage, all conv. Beautiful place. Wm. Frost, Box 96 Grove way, Hayward.

FOR homes and ranches at Hayward see H. R. Roberson, 571 Castro St.

IDEAL country home, 8 acres, 5 room house large sleeping porch pantry; electric light; open fireplace; ample supply spring water with tank and electric pump; running creek, plenty of wood; chicken house, brooder house, garage; 5 minutes from Hayward. Apply owner, West Place, Woodrow avenue, Kelly Hill, Hayward. Principals only. Price $7500

3 ACRE imp. chicken ranch, city water, elec. lmp. Hayward, $2800, terms to suit. Owner Ftvl. 5881J.

47 EAST OAKLAND
9TH AVE. BARGAIN
Lot 50x120, 5-room old house; best buy in Oakland.
M. L. WURTS CO.
1210 1st ave. Merritt 3580.

47 SAN LEANDRO
TRADE THAT LOT
I have an ideal suburban home, large lot covered with 12-yr.-old fruit trees, own water system with motor, gas-elec., phone, etc., house built 3½ years, 3 blocks to street car. A good buy at $4600. Will take lot or deed of trust as first payment. ... ite or phone EX. E. LINTHICUM, 1256 E. 14th street, San Leandro. San Leandro 400.

50A—STOCKS, BONDS, ETC., WANTD
WANTED—East Bay Title Insurance Co. Oakland stock. State number of shares for sale and price wanted. Address Box M 111695, Tribune.

51— OIL, MINES, TIMBER
MEN WITH $250 each to open high class gold mine; ground floor deal, big values, cheap operations, quick returns. 6272 Herzog st.

52 MONEY LOANED
ANY AMOUNT—AT ONCE
ON
IMPROVED REAL ESTATE

Wachs Bros.
7 'H FLR. OAKLAND BANK BLDG.

A— MONEY TO LOAN
California Mutual Building and Loan Ass'n.
390 17th st., at Franklin
Phone Oakland 2408

A.V.LONG
LOANS ON real estate. Largest and OLDEST ESTABLISHED CLIENTAGE IN OAKLAND. 1436 Franklin.

A— MONEY LOANED
Ralph A. Knapp, 394 17th st

CASH REGISTERS, SCALES, ETC. 381 12th street, Oakland 70.

FOR LOANS CALL ON
JAS. S. NAISMITH
103 BACON BUILDING

FLAT, installment, building loans at 6% and 7%. F. F. PORTER COMPANY, 411 15th St.

KOENIG & KROLL
Established 1879
Loans on real estate. Contracts bought. Room 202, Bank of Italy bldg. Phone Oakland 258.

$3000 and $3500 to loan on Oakland improved. Myers. 1530 Franklin st. Lakeside 2018.

WE LOAN TO BUILD your home, also to complete home you have started or one already built. Long term loans. Easy monthly payments.

Building Loan & Finance Co.
1330 Webster. Oak. 6293.

$2000, $2500, $3000 and $3250 to loan on Oakland improved. Fruitvale 2655J.

52A—MONEY WANTD. ON REALTY
ANY AMOUNT, $100 to $5000, 8% and bonus. First mortgage security. Box M108690, Tribune.

FLAT LOAN $4500, 7%, new home. Mer 2109 even, or write Box M110254, Tribune. Principals only.

GOOD $1120 2d mtge. on modern 4-room house; 20% for cash. 6223 Trenor st.

WANTED
$5000 at 7%. Will give 1st mortg. as security. New house Lake district. Princ. only. Box M108448, Trib.

WANT $5000, 7% on fine corner home. Winsor, O. 3657, Ala. 4004W.

25% DISCOUNT, $1850 second deed of trust, pair close-in flats; payable $25 per mo. W. K. Ephraim, 358 12th st., Oakland.

54—MONEY LOANED ON PERSONAL PROPERTY, SALARIES, AUTOS.
AUTO LOANS
CONTRACTS PAID UP AND MONEY ADVANCED PAY WHILE DRIVING. PAYMENTS REDUCED; CONFIDENTIAL; NO RED TAPE. TEL. LAKE. 6486. OPEN EVES.

THOS. CARNEY CO.,
BROADWAY AT 20TH ST.
OAKLAND, CALIF.

54—MONEY LOANED ON PERSONAL PROPERTY, SALARIES, AUTOS.
Continued

DO YOU NEED CASH
No long-drawn investigation; bring car, and money is yours; charges low; service good; also money advanced while car is being sold if desired, or will buy your equity. See us before you sell.
JOHNSTON LOAN & FINANCE CO., 2323-2329 BROADWAY; OAK. 1614.

LOANS — $10 to $50; confidential. 305 1st National Bank Bldg.

OLDEST FINANCE CO. IN OAK.; AUTO LOANS, CONTRACTS PURCHASED OR REFINANCED TO REDUCE PAYMENTS; PAY AS YOU RIDE; LOWEST RATES. QUICK SERVICE; STRICTLY CONFIDENTIAL.
UNITED FINANCE CO.,
2015 BROADWAY; PH. OAK. 1596.

QUICK MONEY—$15 TO $100
Anyone steadily employed without endorsers or publicity. $19 Chronicle bldg., 690 Market, S. F.

THE San Francisco Remedial Loan Association, 932 Mission st., cor. Mint ave., opposite U. S. Mint. Phone Kearn 5349. Money to loan on pledges and diamonds, watches, jewelry and other articles of value at 1 per cent per mo. Money to loan on chattels, consisting of household effects, furniture, pianos, etc., at 1 per cent a month on unpaid balance, 5 per cent fee. Transaction held confidential. Chattel loans also made in Oakland, Alameda and Berkeley.

MONEY LOANED ON DIAMONDS AND JEWELRY
AT California's largest pawnbrokers
DIAMONDS JEWELRY MONEY LOANED CALIFORNIA LOAN OFFICE WATCHES FURS
835 BROADWAY OAKLAND CAL.

55 HOTELS APTS
FOR SALE OR LEASE.
One line, one month, $4.00.

HOTEL—39 rms. with dining rms.; seats 35; lobby, h. and c. water; clears $500 up a mo. Price right; terms. See Mr. Beau, 408 12 st., rm 202.

HOTEL—70 rms., $6500 cash. Clears $550 mo. A few more good buys in hotels and apts. worth investigating. 408—12 st., rm. 202. Mr. Beau.

REALLY GOOD
$1900—7 apts., all new furn.; priv. baths good lease, sep. meters for gas and elect.; clears $100.

Johnson, 263 Bacon Blk.
$550 takes 9 rooms well furn., newly papered and painted, cheap rent; clears $50.

Johnson, 263 Bacon Blk.
16 ROOM apt. house, all new furniture clears $100. Will be sold for less than wholesale price of furniture. 101 E. 12 st. Mer. 18.

55A—HOTELS, APTS., ETC. WANTD
TO lease, 12 to 16 room house unfurnished. Box M108726, Tribune

56 BUSINESS OPPORTUNITIES
Advertising grouped by business as shown by first word.
One line, one month, $4.00.

AUTO ... wanted in Berkeley; will teach trade and go ... on profits. $250 req. ... 408 12th st. rm 202

AUTO CABINET maker with small shop preferred to go 50-50 manufacturing musical instrument; new invention. Box M111847, Trib.

AUTO repair shop; good loc.; good trade and equip. 2679 A ... ave.

BATTERY shop, $1500; income $150 month; 5 yr. lease, rent $30 mo. Call 3240 Telegraph ave.

CIGAR STAND, magazines and candies, a good one man stand; you can clear $6 day. $750.
472 19TH ST. NR. BROADWAY.

CLEANING and pressing shop in heart of city, clearing $300 mo. $600 cash gives you possession; bal. your terms. Lambron & Dress Inv. Co., 927 Bdway., Room 43.

CANDIES, light groc., etc.; nr. school and park, rent $20 incl. 3 liv. rms. and bath, garage, $300 handles. 405 12th st., rm 202.

CLEANING and dyeing shop, select trade, good for couple; cheap. Ph. Lake. 2317. Terms; $800.

CIGAR store (open window), candy, etc.; l. r., low rent. 4337 E. 14 st.

FRUIT and vegetable market on Washington, fine window display, separate basement. Daily sales over $125. 4 yrs. lease. A great chance to make money. Lambron & Dress Inv. Co., 927 Broadway, Room 43.

FURNITURE business, 38 years established, store for rent with good warehouse. Phone Lakeside 5993.

GROCERY STORES
$1250 buys a store in a thickly settled neighborhood, doing $50 to $70 a day CASH business; 3 yrs.' lease at $50 a mo.

$1150 buys a store located on busy COLLEGE AVE.; doing $50 to $75 a day CASH business, rent $35 with lease.

$6000 buys a store at a big transfer point; doing better than $100 a day business. This is an old established business.

GEO. L. YOUNG
1900 Telegraph Ave. Oak. 4256.

GROCERY, selling cigars, bakery goods, etc.; loc. workingman's dist. Oak.; 3 furn. living rms. Good fixtures and clean stock. Real oppor.; $250 cash handles. See Mr. Grant, rm. 310, 1706 Broadway, Oakland.
NATIONAL REALTY SERVICE CO.

GAS AND FILLING STATION, including a bungalow refreshment store, 3 living rooms furnished, bath and garage for auto service, no competition for 8 miles junction for several highways; owner can show net profit of $500 per month, running legitimate business. Price $3500, loan negotiated. See Lubeck's, 1801 Telegraph ave., Oakland.

GROCERY store suitable for lady to conduct; also bakery route for man to run in connection; 3 lovely furn. living rms. and bath; both businesses can clear $200 mo.; $1150, any reasonable terms.
472 19TH ST., NR. BROADWAY.

GAS and oil station; central loc.; 4-yr. lease, handling Associated products; 2 pumps, everything complete; owner assures us can clear $350 mo.; $2000.
472 19TH ST., NR. BROADWAY.

GROCERY—CORNER
Best buy in Oakland. Leaving town. Real money-maker. $1800 to handle. Lake 3712

GARAGE, auto tire top or repair shop partnership. Will teach the trade and divide the profits. Small investment required. Mr. Hartwick, 5019 E. 14th st.

GROCERY—Fine stock and fixt. with living rms.; low rent; good loc.; must sacrifice. 3602 Grove, owner.

GROCER
If looking for store, see my listing before buying.
CLARK, 411 15 ST.

GROC. STORE for sale or trade; handles fruit, veg.; fine bus. location. 1639 7th st. Lake. 418.

HIGHLY improved 9 acres 2 miles from Concord, 5 acres wine grapes, 500 fruit and nut trees; mod. 4 rm. house; good ch. house and well. 935 56 st., nr. Grove.

ICE CREAM AND CANDY
Also handles soft drinks and tobaccos; soda fountain; best of fixtures; 4 nice living rooms completely furnished; rent $34 mo.; 2 yrs.' lease. PRICE ONLY $3500.

GEO. L. YOUNG
1900 Telegraph Ave. Oak. 4256.

56—BUSINESS OPPORTUNITIES
Continued.

HAMBURGER and Chili Stand, reasonable. Nat M. Crossley, 469 Hobart st.

LUNCH ROOM, cigar store and soft drink bar, loc. on cor. at depot in live country town few miles from Oak.; 5 yr. lease, low rent, big bus. Fully and completely equipped and very well stocked. Owner ill, wants offer. $1000 handles. See Mr. Schram, rm. 310, 1706 Broadway, Oakland.
NATIONAL REALTY SERVICE CO.

LUNCH COUNTER complete. Must be sold immediately as we need building; make offer. 1202 23 ave.

MANUFACTURING plant; good and well established business. Making handsome profits. Good reason for selling. Great opportunity for expansion. Will require at least $50,000 to handle. Box M108719, Trib.

Novelty and Hardware Store
Located in E. Oak. at S. P. train stop. Owner must leave; will sell at inventory. Call 414 15th st. See Mr. Noyes.

ON HIGHWAY
Sell, exchange or rent to party buying personal property, gas station, soft drinks, 25 acres nuts, fruits, etc.; chickens. A1 place for man and wife. P. O. Box 97, Brentwood, California.

POOL ROOM, cigar stand, soft drink bar, loc. busy country town; long lease. $40 mo. rent. Clears $450 mo. Right man can double. Cost to equip $7500 and $2150 handles. See Mr. Bowen, rm. 310, 1706 Broadway, Oakland.
NATIONAL REALTY SERVICE CO.

RESTAURANT in one of the busiest towns in Sacramento Valley with daily cash receipts of over $120. Good terms. Lambron & Dress Co., 927 Broadway, Oakland, rm. 43

TAILOR shop for sale. 1217 Fruitvale ave. For reference call Detmer Woolen Co.

60 MISCELLANEOUS
FOR SALE.
Advertising grouped by location as shown by the first word
One line, one month, $4.00.

APRICOTS—Prices reasonable, Mrs. Van Dorn, Cherryland, Hayward; turn off East 14th onto Blossom way, stop cor. Haviland; bring containers. Phone Hayward 760J.

APRICOTS, big; plums, peaches, apples, currants, berries. Joseph's, 2295 E. 14th st., San Leandro. S. L. 382-W.

BICYCLES, Dayton, Pierce, Ranger and Iver Johnson; new, used; $10 up; repair, wheel goods. Harrell, 2011 Teleg. L. 6921.

B. BUGGY, wicker, g. con., $15. Gibson Assay Office, 824 Wash st

Baby buggies, Patricio's, 10415 E. 14

BABY BUGGY—Reed and nursery chair. 605C Central Ave., Ala.

CLOTHING 2-3 yr. old girl, inc. coat, dresses, etc., Pied. 7097W.

CRIB, high chair. Thornwall 546.

DOORS, sash, gar. & sc. drs.; new stock; 4 lt. sash, 75c, glazed. Kavanagh Bros., 1151 E. 12 st. M. 1107.

DOLLIES, for pianos. Brass bushed wheels. Best made. Ph. Oak. 3649.

GAR., $55 up. 1701 E. 12th st. M. 124.

GARDEN tools, all kinds, lawn mowers. 5 11 Broadway

GARDEN HOSE, 8c foot up; also belting; all sizes. 813 Bdwy

LUMBER ... rwd T.&G., $35 M ... flooring, $35 ... rustic, $35; 1x10 cove rwd rustic, $40, 2x3 to 2x12 dimension, $25 ...
RICHMULLER LUMBER CO.
7919 E. 14 St. Elm 171

MANURE, etc. Trinidad. Pied 5314W

Mill blocks, heavy, $5 cu. Mer. 2052

SEW mch. good $5 611 14 st.

WINCHESTER, 30-30. T. D. Lugar auto cheap. 4319 Park blvd.

60A—MISCELLANEOUS WANTED.
AA—CLOTHING BOUGHT
$7 to $30 for men's suits, ladies' clothing, guns, jewelry. Call any time. Golden West Clothing Co. 539 8 st., near Clay. Lake. 4185

BOOKS bought by Hardy. Lake 7559

BUY ANYTHING. Will call O 6731

CASH for diamonds, platinum, old gold. 1322 Bdwy at 14th

Diamonds. Gold wanted for making jewelry.
H. Loeb, Manufacturing Jeweler, 467 13th st. Rooms 26 and 27.

HEMSTITCHING machine in good condition wanted. Call Fruitvale 3551R after 6 p. m.

MEN'S second hand clothes. Lakeside 4587; 711 Clay st.

SADDLE—Must be in good condition. Box M110122, Tribune.

62 BUSINESS EQUIPMENT
TYPEWRITERS, ETC.
FOR SALE—REPAIRED.

COUNTERS, $5. 735 12 st.

DESKS, roll top, flat; typewriter files, used. 1539 Webster.

DESK, chair and filing cabinet at exceptional low price. 516 13th.

SCALES All bargains, easy terms. Rebuilt Dayton Angldile Toledo scales. 324 12th st., opp Stadium Garage. S. & F. R. Gray.

SHOW cases, counter, wall case, large safe 30 sq. yds. inlaid linoleum, double jeweler's work bench, cheap. 605 14th st

STORE, office fixt. H.M.B. 735 12 st.

SODA fountains, equip. 481 7 st.

TYPEWRITERS RENTED — Factory rebuilts, all makes, sold $5 month up. Bay City Typewriter Co., 1524 Franklin. Oak. 4994.

TYPEWRITERS sold, rented, repaired, inspected, exchanged; complete service of every kind for typewriter users. Remington Typewriter Co. 317 13 st., O. 8541

TYPEWRITERS large selection, all makes, used, rebuilt; easy terms. We rent, repair. Oakland Typewriter Exch., 581 16th st. O. 92

TYPEWRITER, Royal, Model 10, brand new, never used. Sell at a bargain. Berk 719.

63—MACHINERY, BOILERS, TOOLS
ELECT. MOTOR 1 h. p., 110 v. Phone San Leandro 400.

65 HOUSEHOLD GDS
FOR SALE—REPAIR.
Advertising grouped by location as shown by the first word.
One line, one month, $4.00

ANTIQUE FURNITURE. 521 8th st.

BEDS, springs, pillows, new mattresses at factory, also remade. Stromgren & ... 832 27 st. O. 3341

BEDS—"California" wall beds solve the sleeping prob., apt. or home; $26 up. 165 13th st. Lake. 1186.

BEDS, springs, mattresses and chairs at wholesale prices; going out of business. 721 Clay st.

BEDROOM sets walnut and ivory; walnut dining set; rugs; combination stove, cheap. 1840 9th ave.

BED, dining table, rug, chairs, rug, etc., cheap. 1525 Oak, not 4.

CARPET, 100 yards. Attention Rooming houses, hotels, etc. Best offer takes it. Alameda 1020W.

CHESTERFIELD sets from maker to you. fillg. guar. 875 31st, Pd. 3225.

CHESTFLD. Beds, wal din'g set $et. Term. Cross 2501 S. Pablo. L. 6530

CLEANER, Hotpoint, $14.50. Perfect condition. 1701 Bdwy.

DINING SET, oak; leather Duofold, ivory bed and spring, kitchen table, 4 rockers, kitchen cabinet, gas range, high oven; floor lamp, coal stove, water back. Princ. only. 3472 60 ave. Elm. 3135.

65—HOUSEHOLD GDS. FOR SALE
Continued

CHESTERFIELD sets, $125 up, custom built. Christiansen Uphol. Co., 2624 San Pablo. Lake. 5440.

DRESSER, vanity, full sized walnut, almost new; 9x12 Wilton rug. Phone Berk. 3342J.

DISHES kitchen utensils. 591 7 st.

DINING SET, six chairs. M. 925.

FURNITURE—Come in and get acquainted with us. You do not have to apologize for looking around, just mention the fact. Our customers sell more furniture for us outside the store than we do. Why? They believe our slogan: "Not, how much we can get," but, "How much can we give?" We will design and build for you a better chesterfield. Your old furn. taken in exchange at full value. OPEN EVENINGS.

LAFFERTY'S
2148 Tel. Ave. Lake. 2428

FURN. of beau. 6-rm. bung. including Queen Anne walnut dining set, davenport, table, Dolly Varden and ivory bedrm. suites, massive 3-pc. Chesterfield set (Baker velour), beau. rugs, phon., etc., cheap. Mrs. Klemp, 2143 9th ave.

FURNITURE for sale; 7 rm. house and garage for rent, $20. 1216 Nielson st.

FURN. 5 rms., good fur.; will sell or exchange for lot or car. Fruit. 6874W.

FURNITURE sac. Leaving city. 1157 72nd ave.

FURNITURE of 4 rm. house, piano, A1 cond., reas. 1535 Julia, S. Berk.

FURNITURE of 5 rooms; flat to rent. 145 10th st. Oak. 7617.

FURNITURE of 3 rms., good cond.; reas. 415 Haight ave., Alameda.

FURNITURE, new and second hand, cheap. W. J. Daly, 1300 E. 14th st

FURNITURE of 4 rooms cheap. 2636 25th ave.

GAS range, 5 burner, low oven, broiler; like new. $15; combination water heater, $15. 1064 W. 14th st.

GAS RANGE, good baker. A1 condition; reasonable. Mer. 3759.

LIVING RM. set of 3 pieces, fumed oak. Ala. 3035.

MATTRESSES 40 lb floss felt $14.95; 40 lb cotton $8.95, also remade; day serv. 569 16th st. Lake 6096.

Navajo Rugs—Genuine
2431 Bancroft way, Berk. Direct from reservation.

RANGE, gas, New Method, side oven, $17.50. Wedgewood coal stove, $12.50. Both fine cond. 4301 E. 11 st. Ph. Ftvl. 31 or Ftvl. 2286J.

RUGS, NAVAJO, genuine, new, reas. 831 Oakland ave. Pied. 1311-M.

STOVES — Reconditioned coal and wood stoves, combination stoves and ranges, steel ranges, gas ranges and water heaters. EVERY ONE CARRIES THE SAME GUARANTEE AS A NEW STOVE. Prices that invite comparison

E. BERCOVICH & SON
521-523 8th St., bet. Wash.-Clay

STOVE—Elegant coal stove, gas plate attached. 2125 Buena Vista ave., Alameda.

STOVE—State Duplex, reas., good condition. 270 38 st.

WALL BEDS
Beautiful wall beds, with coil springs, cost over $50, for sale cheap. 957 E. 12 st., at 10 ave.

VACUUM cleaner, Baby Hoover; electric sweeper, Maytag; electric washer, cheap. Party must sell. Oak. 1553.

VACUUM cleaners rented by day. Pied. 1770.

... Modern Home, fits in ... bargain. 1024 7th ave

WATER heater, instantaneous and tank complete, $15. Thorn. 875.

65A—HOUSEHOLD GOODS WANTED
ANTIQUES — Furn., rugs, pianos, household goods; any quantity; pay more than others; courteous. ...
... EDWARDS & SONS. L. 5053

DAVID BERCOVICH S you get more for your furniture and household goods than you get elsewhere. 1007 Clay. Oak. 520

CASH paid for furniture and junk. Call anywhere. Piedmont 3680J.

FURNITURE rugs, etc. Lake. 2582

GROTE
Buys your furn., rugs, top prices. 1808 S. Pab. L. 4929

I AM opening up a rooming house; want furniture; will take any amount. What have you. Ph. Ala. 3110.

LADY WANTS furn., rugs, etc., for apts., any quantity. Lake 8466

We buy used furniture.
Most people say we pay more.
Robinson Auction Studio
564 18th St. Oak. 3363.

66 MUSICAL INSTR.
FOR SALE—REPAIRED
Advertising grouped by article as shown by first word.
One line, one month, $4.00.

BRAND new pianos for rent; reas. prices. Kohler & Chase, 535 14 st

DRMS., mus. inst. bght., sold, exch. Vanodren reeds, violin strings, exp. repairs all inst. O'Malley's Drum Shop, Rm 206-7 Lurie Bldg.

FNABE piano, cheap. Lake. 9686.

PIANOS
Pianos $50 up; used player pianos $235 up; large stock for your selection, pianos rented $2 a month up. Phonographs 20 up; used new phonographs $45 up; many standard makes; terms.

Used Piano Exchange
1710 San Pablo Ave.
Open evenings.

PIANOS for less. Terms $10 down, $10 month. Used pianos cheap. We are out of high rent district.

Wilkinsons' Factory Agency
2274 Telegraph Ave.
Open every night till 9.

PIANOS, PHONOGRAPHS
REAL BARGAINS.
USED PIANO EXCHANGE
1710 San Pablo—Open evenings.

PIANO, mah. case, upright; excellent shape. Price low. Thornwall 546.

..., NO bargain. 350 Lester ave.

SOHMER upright, cheap. F. 1989W.

66A—MUS. INSTRUMENTS WNTED.
PIANOS, phono.; cash. Oak. 1468. ... appraisal.

AUCTION SALE.
ARE printed on the financial pages. Realty auctions appear under "Houses For Sale" in ... No. ...

68 RADIO
NEUTRODYNE 5 tube. Fruit. 4503.

RADIO SET complete, loud speaker, etc.; leaving town. $85 cash. 598 Sycamore. Lakeside 1487.

RADIO—1 tube regenerative set, complete less aerial; new batteries, tube and phones, $25. Evenings after 7 at 3706 Hillview st. G car to Maple ave.

70 DOGS CATS BIRDS
Advertising grouped by location as shown by the first word.
One line, one month, $4.00.

BOSTON terrier pup, male, pedigreed, ... mo. old. Good marking. W. Deme, 2438 35th ave., Ftvl. 1785J.

BOST. bull pup, male, well mak., ped.; reas. D. 8629. 258-325 24th.

BIRDS, pets, cages, supplies. 418 11th st. C. E. Hill Co. Oak. 7151.

BOSTON Terrier pups, 9301 Thermal ave., near 90th ave.

COLLIE pups beauties. Ph.Rich.12813

70—DOGS, CATS, BIRDS FOR SALE
Continued

BULL TERRIER: beautiful; sacrifice. 2015 E. 20th st.

ENG. BULL TERRIER PUPS
Ch. Flying Snow, ch. Haymarket Faultless, ch. Vanitie, ch. Edgecote Teddy in pedigree. Price $25. 4325 39 ave., nr. Redwood road.

FOX TERRIER pups, well marked, $10. 2204 Santa Clara, Ala. 1876J

PETLAND—Dogs, puppies, Persian kittens, supplies. Prize dogs, cats at stud. 1549 E. 12 st. Mer. 3900.

PERSIAN kittens, buf and Tortoise. reas. Fruitvale 2740W.

PUPS—Chesapeake Bay, registered. Phone Fruitvale 5632J.

PERSIAN kits., bed. O. 4021.

R. I. R. hen, 14 young chicks. E. 2331.

WASHING machine, A1. 5545 Lawton

70A—DOGS, CATS, BIRDS, WANTD
PETS of all kinds. 919 E. 12 st.

70— DOG AND CAT HOSPITALS.
ACE Hospital. Cats, dogs treated, boarded, bathed. We call deliver. Dr. J. Turver, 1241 E. ... st. M. 5040

70— DOGS BOARDED.
BOARD YOUR DOG
Large sunny runs. Dr. Timmis, 1537 39 E. 12 st. Mer. 1590.

71 POULTRY—SUPPL
BARNES Worm Emulsion Makes Poultry Pay.
418 11th st. C. E. Hill Co. Oak. 7151

72— LIVE STOCK FOR SALE
HOLSTEIN—10 fresh cows with calves at $60; 16 young heifers at $25. Sacrifice for all. W. P. Hamby, 220 Highland ave. Pied. 3838.

80A—MOTORCYCLES, Etc. WANT'D
SPOT CASH for late Harley-Davidson motorcycles, sold on easy terms. Oakland Motorcycle Supply Co. 270 12th st. Ph. Oak 355

81 TRACTORS-TRUCKS
AUTOCAR, A1, cheap. Lake. 1150.

FORD truck, 1 ton; worm drive. Pied. 3245W. Call after 6 p. m.

Chev. utility trucks; new, $113 down
C. McCARRON
Shattuck and Derby, Berkeley.

FORD truck, 1 ton, 1924, run only 400 miles; just broken in; has had good care; $100 less than cost; some terms. Huffer, B. 1002, 6 to 7 p. m.

FEDERAL truck; 1 ton; 1919; perfect; $300. 923 107 ave.

TRAILERS Wood Bros., 6 & Fallon.

WHITE truck, '23 model; carrying capacity ten thousand lbs.; run two thousand miles. Steward's Garage, 18th and Peralta sts.; ... cost $4400

82 AUTO FREIGHT
NEVADA CITY—Furn. van leaving July 14th. What have you for valley points. Elm. 140.

TRUCK, 1½-ton, City Co. Mer. 1439.

83 AUTOS FOR HIRE
WITHOUT DRIVERS

ALL NEW CARS
Day-night service; special rates for vac. trips. Lake 783. 160 12th st.

AUTOS, TRUCKS, RENT
You drive. L. 203. 13th and Oak. sts.

OAKLAND 685 130 12TH ST
BATES FORD SERVICE
FORDS WITHOUT DRIVER

4 CYL., $3.50, 6 cyl., $5 per day. 79 ...

WITH DRIVER
SKYLINE Sightseeing Trip—Oak., Berk., Pied., $1 each. Oak. 92.

84 AUTOS FOR SALE
Advertising grouped by make as shown by first word

Broadway Motor Co.
R. G. BARTLETT

PACKARD, 1923
Single 6 limousine sedan $2500. This car has been refinished and is like new. Will take your car in trade. This car is $500 under market price.

Car Washing Simonizing

2309 Broadway. Lake. 1727

AT 526 E. 12 ST. MERRITT 5622
1921 Chalmers sedan new paint, cord tires; A1 condition, $475.
1920 Ford delivery, panel top; $190
1920 light six touring; Cont. motor; Timken rear end; Borg & Beck clutch, $185.

A—DIAMOND or phonograph taken as part pay on auto. Lake. 1507.

BUICK SPORT RD.
1922 six. New paint, cord tires; terms. 2230 San Pablo. L. 7323.

BUICK tour., late '20, 5 pass. Fine shape. The price is right, $475; terms. Collier & Brooker, 150 12th street.

BUICK '17, 4-cyl. touring; runs good; $100; some terms. 3845 E. 14th st.

BUICK road., 1920, perfect throughout. $150 down. Lake. 1507.

BUICK 4 rd. 2230 S. Pablo. L. 7323.

Chevrolets Chevrolets
Chevrolet sedan '23	$700
Chevrolet coupe '23	$575
Chevrolet coupe '23	$625
Chevrolet touring '23; extras	$425
Chevrolet touring '22	$250
Chevrolet touring '20	$125
Chevrolet roadster '20	$125

Collier & Brooker, 150 12th st.

CHEV. COUPE, 1924
Like new. A real bargain. Sterling Knight, 3010 Broadway, Lake. 7001

CHEV. TOUR., 1923
The best buy in Oakland. Only $350. 2230 San Pablo. L. 7323.

COLE 8—4-pass. chummy roadster; very good condition; $150 for quick sale; some terms. 3845 E. 14th st.

CLEVELAND tour., 1921. Fine condition, $450. Light car accepted as part payment. Collier & Brooker, 150 12th st.

CHEVROLET 1920 touring. Snap. $150, $50 down. 2471 Shattuck, Berkeley.

CHEV. coupe, '23, $100 down, balance easy. Lake. 1507. 2412 Broadway.

CHEV. sedan, late '23, like new, 4000 miles; priv. owner; rear house. 3039 Seminary ave.

CADILLAC 8, fine cond., $250; 369 39th st., 9 a. m. to 6 p. m.

CADILLAC phaeton by owner. Mr. Macdonald. Fruitvale 2370.

CHEVROLET tour., 1922, runs perfectly, $75 down. Lake. 1507.

CHEV. rd., '21; A-1; $135. Pied. 5986J.

CHEV. '24 tour., new; extras; best cond. Absolute bargain. Oak. 8322.

CHEVROLET rds., $325. Mer. 4490.

CHEV. Sup.—2230 San Pablo. L. 7323

DURANT SPORT TOUR.
Can not be told from a new car; terms. 2230 San Pablo. L. 7323.

DODGE, 1921 tour. Fruit. 3906.

ESSEX tour., late '22. Reconditioned, repainted; runs and looks like new. Only $725; terms. Collier & Brooker, 150 12th st.

84—AUTOS FOR SALE—Continued

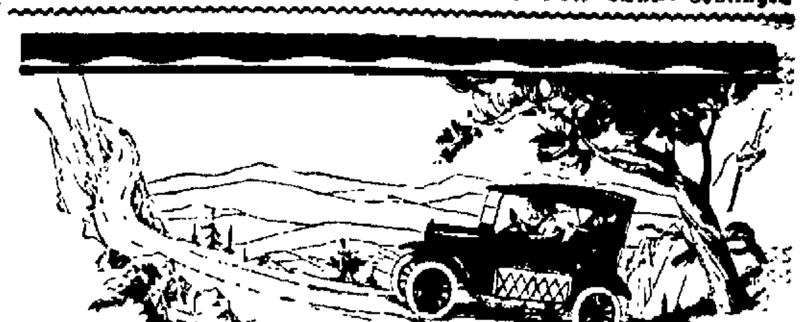
A Good Judge of Automobile Values Will Tell You That
A CERTIFIED USED FORD IS A RELIABLE CAR
because the reliability and responsibility of the dealer who sells them is a pretty good indication of the reliability of the car itself. Only Authorized Ford Dealers sell CERTIFIED USED FORDS. Buying a CERTIFIED Used Ford is as "Safe as Buying a New Car." See them today at your nearest Authorized Ford Dealer's.

STANDARDIZED LOW PRICES:

YEAR	ROADSTER	TOURING	COUPE	SEDAN
1920	$165.00	$175.00	$260.00	$260.00
1921	$195.00	$210.00	$300.00	$300.00
1922	$210.00	$250.00	$350.00	$360, 4D $475

READ THESE PRICES ALSO *

YEAR	ROADSTER	TOURING	COUPE	SEDAN
1918	$85.00	$85.00	$100.00	$100.00
1919	$95.00	$95.00	$150.00	$150.00
1919ss	$125.00	$120.00	$175.00	$175.00

* 1919 and earlier models sold with minor adjustments only, not certified.

SOLD ONLY BY

East Bay Authorized Ford Dealers

Dort Lee
Used Car ... at
24TH AND BROADWAY
OAKLAND

MODEL V-63 CADILLAC ... $3000
Touring car. Just broken in. Has been driven only 6000 miles. Has had the very finest care in our own service department. Original new car guarantee still in effect. Here is an opportunity to own a new Cadillac at a saving of $500.

We have Cadillacs in all body styles and year models.

Terms, and we will take your old car in trade.

DODGE T., $150; A1 cond.; terms. Take Ford part paymt. Fruit. 4616M

FORDS FORDS FORDS
Ford sedan '20; new tires	$245
Ford coupe '20; extras	$275
Ford touring '22; Ruckstell	$265
Ford touring '17	$65
Ford roadster '17	$65
Ford speedster	$100

Collier & Brooker, 150 12th st.

FORD COUPE
24 model. 4506 East 14th st.

COVERED WAGON
'23 Ford for camping, beds for 4 people; terms. 4506 East 14th st.

FORD road., late 1921. Self-starter, demount. rims; perf. cond., new tires. $160. 312 13th st., cigar store.

FORD two-door coach sedan, 1924. Will consider small trade in. Lakeside 7001.

FORD, 1921 rd.; del. box, starter, demountable rims; A1 cond., reas. 3770 35 ave.

FORD tour., 1920; s. s.; new paint; new top. 40 down. 2562 E. 14th. Ftvl. 1652.

FORD roadster 1923, 5 good cord tires, $225. Elm. 1712.

FORD coupe, '23, A1 cond., $125 extras, cords; $385. Oak. 8322.

FORD cut-down; '17 model, '20 block; price $50. 3845 E. 14th st.

FORD, 1923 roadster, runs like new car, $325, some terms. 3845 E. 14 st.

FORD '17 touring, good running order, $65. Some terms. 3845 E. 14 st.

FORD '20 touring, starter, $140, $50 down, $15 month; 3845 E. 14th st.

FORD tr., '21, A-1; extras. P. 5986J.

FORD sedan, cheap. 1540 Adeline.

FORD coupe, '24; reas. Pied. 6474J.

FORD coupe, A1 cond., $215. L. 6883.

HAYNES '21 touring, overhauled; new paint; $220 cash, bal. 12 months. Haynes Agency, 2838 Bdwy.

HUDSON coupe late model. Take Ford as first payment. 2562 E. 14th. Fruitvale 1652.

JEWETT '24, sport tourning. $300 down, $50 per mo. 2471 Shattuck, Berkeley.

MAXWELL late model; Calif. top, $250 down, $50 per month. 2471 Shattuck, Berkeley.

MERCER '22-72; first class condition; good rubber. $650 cash or terms, quick sale. Mer. 3858.

NASH, 1922, 6 cyl. tour. Fully equipped, private owner. Ph. Mer. 1.

NASH 6, 1918. Needs rubber, runs good; $150. 3845 E. 14th.

OAKLAND touring, 1924. Priced for quick sale. You who want an up to date six at a saving of over $300, phone Mr. Wilber, Garfield 2300 S. F., between 12 and 1.

OAKLAND maroon sport, late '22. Reconditioned, repainted; very keen appearance. Bargain $650, terms. Collier & Brooker, 150 12th street.

OLDS TOUR., 1919
A very good buy. Only $225. Terms $85 down. 2230 San Pablo. L. 7323

OVERLAND 7 pass. tour., 1917; $125. Cont. 6 motor. Bosch mag., good cond. 1335 93 ave.

OVERLAND 75 tour. Fine camp car. $75, $25 down, 3845 E. 14th.

PACKARD sedan, 5 pass.; like new; wonderful value. 1450 Harrison st.

REO roadster, late '21, 3 pass.; new paint; A1 mechanically; $220 cash, bal. $40.85 mo. for 12 months. Haynes Agency, 2838 Broadway.

SNAP
New Star touring car; run less than 100 miles. Price is right. Phone Walnut Creek 19, or Box 87.

STUDE. SPL. TOUR.
A car that will give good service. 2230 San Pablo. L. 7323.

STAR SEDAN. Excellent condition; lots of extras. Price reasonable. Thornwall 546.

STUDE. spec. 6 tour., run 5500 mls., Gold plate glass, Cal. top, 5 disc wheels, bumper, $1250. B. 3453W.

STAR '23 sedan; cost over $1000; fine condition; $525, some terms. 3845 E. 14th st.

EVERY ADVT. IN THIS BORDER IS NEW TODAY! READ EACH

"ASK THE ENVELOPE" AND KNOW THE TRUTH ABOUT
HOWARD USED CARS
Stealing second base in baseball isn't so essential as reaching first base—YOU CAN'T STEAL FIRST BASE. In every game—in every business—there are some things where smartness and trickery won't go. Success in the used car business requires MORAL COURAGE to do the right thing—experience to know how to do it—and the EQUIPMENT to do it. We believe we are equipped—our success is reflected by the steady increase in our sales.

'23 Buick 6 Sport Tour.	$1100
'19 Hudson Coupe	750
'20 Buick 6 Tour.	550
'23 Chevrolet Coupe	525
'18 Buick 6 Tour.	225
'21 Wills St. Clair Tour.	1100
'20 Buick 6 Road.	500
'22 Maxwell Tour.	500
'23 Maxwell C. C. Coupe	775
'22 Buick 4 Tour.	550
'17 Hudson Tour.	200
'20 Lexington Sedan	550
'21 Chandler Coupe	525
'22 Chevrolet Sedan	400

HOWARD AUTO CO.
BUICK DISTRIBUTORS.
23RD AND WEBSTER.
Lakeside 139.
3300 BROADWAY
Lakeside 3400.

STEPHENS TOUR.
1920; good cond., extras, like new; good buy; terms. Mer. 3242

STAR tour., '24. My equity of $... chp. Run 1600 mi. 1325 E. 24 st.

VELIE, 1924, almost new. $... down, $50 per mo. 2471 Shattuck, Berkeley.

1923 FORD coupe with extras; bargain for quick sale, easy terms. Phone Pied. 4246.

AUTOS WANTED
Autos Wanted
Wanted at once, 100 good used late model cars for export. Will pay you highest cash price. Phone Oakland 1614 or call at 2329 Broadway, Oakland.

AT ONCE, 50 cars, cash; no delay. Lake. 1507; 2412 Broadway.

A CASH offer for your car or equity if late model. Oak. 9643.

AUTOS wanted, Kaul's, Pied. 8697

CASH PAID FOR USED CARS. Oak. 18... 2853 Broadway

CLEAR lot in East Oak. Want auto. Ftvl. 6379W.

CHEV. sedan '23. Box M136104, Trib.

EDISON phonograph, was $295, 70 records. Trade for touring car. Mer 4490.

FORD tour. wanted. Must be barg. cash. 5812 Marshall st.

FORD coupe. O. 8322, Apt. 14.

HIGHEST FIGURE paid for used cars. E. 12th at 23 ave. F. H. Dailey Motor Co. F. 1440.

WE WANT CARS
We pay cash for cars or equities in cars of any make in late models; drive in; quick action.
GLENN MOTOR CO.,
2919 Broadway.

85 AUTOS FOR EXCHANGE
JEWETT 1923 sedan; run 6000 miles; first class order. Cash or trade for touring and cash. Evenings 636 E. 14th st.

AUTO ACCESSORIES
TRUNKS and trunk rack for Superior Chevrolet; reasonable. 152 Haight ave., Alameda.

88 AUTO REPAIRING
AUTO repairing, your place expert mechanic; satisfaction guaranteed. The Covered Wagon, Pied. 2726.

AUTO TOPS dressed, 1st class work guar.; quick ser. Will call any pl. O. 2996; P. 4535J.

GUARANTEED repairs at your home or here. A. E. Larson, 1... 32nd st. Phone Piedmont ...

SAVE MONEY, help specialist repair your car; here or your place. 2117 Webster. O. 7108. L. ...

91 AUTO TRIPS
EAST in my Ford. Take party share exp. Box M113333, Tribune.

LOS ANGELES, Private car leaving Friday. Phone Lakeside 527.

PORTLAND—Sat. morn.; take people to share expenses. Oak. ...

PORTLAND, Buick, Sat. Room for four. Box M 110732, Tribune.

92 CAMPERS' SUNDRIES
TENT, new, 6x10x12, ... reas. 608 31st st. Oak. ...

$60,000 IS VOTED FOR CITY WORKS

Council Passes Ordinances Providing Payments on Golf Links, West Oakland Playground and Museum

Ordinances appropriating more than $60,000 were passed to print today by the city council, as payment of the installments on the golf links, the West Oakland playground and the museum. The latter took $52,500. The golf links installment was $5300 and the West Oakland playground took up $3500.

The council received another communication from the West Oakland Boosters' club, urging that a $1,250,000 bond issue for sewers be laid before the people at the November elections.

The council appropriated $499 toward helping the United Artists' convention here August 7, 8 and 9.

Protests by a fire engine manufacturer, who alleged that Oakland specifications compelled chain-driven machines, were met by a statement by Fire Chief Sam Short that Oakland's engines are all chain-driven, and it would not be advisable to change type.

The annual report of the pound was submitted to the council, showing that during the past fiscal year the pound took in $11,720 in income from licenses and fees. The poundman collected 1672 dogs, 72 goats, 79 cattle and 39 horses.

Protests against proposed improvement of East Fourteenth street from Jones to One Hundred and Third avenue were overruled and the work ordered. Baxter street, Fresno street and Sixty-ninth avenue were ordered improved.

State Aid Urged in School Firebug Hunt

SACRAMENTO, July 10. — Request that the State Bureau of Criminal Identification and Investigation assist county and city officials in breaking up the gang of firebugs engaged in firing California schoolhouses, was made today by Will C. Wood, State superintendent of public instruction, in a letter to Charles S. Morrill, chief of the bureau.

Since the beginning of the year school houses in Woodland, Oakland, Los Angeles, Galt and Alameda have been destroyed by fire, Wood reported, "and all of these fires are of mysterious origin." The educator said that "my belief is that most of them are incendiary."

Hobart Street to Be Opened to Lake

After two years of endeavor by city officials the new extension of Hobart street, from Broadway to Webster, cutting a through highway to Lake Merritt, will be opened after the city council meeting tomorrow by Commissioner W. J. Baccus. There will be no ceremony. Baccus will take down the barriers at Broadway and Hobart, after which the street is opened.

The new highway, according to Baccus, is the result of nearly two years of study and negotiations with property owners, including some condemnation suits.

SILVA INQUEST SET.

SAN LEANDRO, July 10. — The inquest will be held tomorrow morning at 11 o'clock by Henry Paramur, deputy coroner, over the body of Joseph Vierra Silva, who died on June 28 from wounds received in a cutting fray.

N. D. G. W. Officer

MISS MARGARET KREIG, who is to be installed second vice-president of Bahia Vista Parlor of Native Daughters tomorrow evening.

MRS. G. J. BARRON TO BE INSTALLED AS PARLOR LEADER

Officers for the July-December term will be installed by the members of Bahia Vista Parlor No 167, Native Daughters of the Golden West, at Jenny Lind hall, Twenty-third street and Telegraph avenue, tomorrow evening.

The committee in charge of the affair—Isabel Martin, Anna Quinn, Mae Adamina and Lotta Bischoff—have arranged for a public installation, dance and entertainment. Refreshments will be served. Carmelita Burr of Aloha Parlor, grand district deputy, will have charge of the installation ceremonies. Installation will take place at 8:30 and dancing at 10 o'clock.

Mrs. Carrie Redmayne, retiring president, will be presented with the past president's jewel, and Mrs. George J Barron will be installed as president.

The officers for the coming term are Josephine Short, past president; Mrs. George J. Barron, president. Mae Adamina, first vice-president; Margaret Kreig, second vice-president; California Davis, third vice-president, Lotta Bischoff, marshal; Myrtle Stobing, inside sentinel; Clara Peralta, outside sentinel; Minnie E. Mason, recording secretary; Mary E. Wright, treasurer; Nellie Coakley, financial secretary; Thelma Roehl, organist; Isabel Martin, Ida Rowley and Anna Quinn, trustees; Carrie Redmayne, senior past president.

$18,000,000 TITLE FREES JAILED GIRL

Oakland Machinist's Daughter Imprisoned in L. A. for Passing Fictitious Check. Is Venice Doge's Descendant

From a prisoner in the Los Angeles county jail, where she was confined for passing a fictitious check, Ramona Gradenigo von Lippen, daughter of an Oakland machinist, has suddenly become an Italian countess, and is today on her way to Italy to claim her share of an $18,000,000 estate.

The young woman, who left the home of her father, Oscar Gradenigo, 1125 Union street, Oakland, several years ago, was sentenced to the Los Angeles county jail last February for giving a worthless check in payment of a milliner's bill, which she had not the funds to meet.

DESCENDANT OF DOGE.

At that time her father's claim to part of the vast estate handed down by a line of doges of Venice since 1125 had been pending in the Italian courts for several years, but Gradenigo himself had almost despaired of ever having it allowed.

A few days ago word reach Gradenigo at his machine shope, 1101 Eighth street, Oakland, that he had been adjudged a lineal descendant of Giovanni Gradenigo, the fifty-seventh doge of Venice, and a rightful heir to a large part of the $18,000,000 estate, and to the title of count which belongs to that family.

SENTENCE CUT.

The matter was immediately taken up with the Los Angeles authorities, with the result that parole was arranged for the young woman prisoner who had suddenly become a multi-millionaire countess, so that she could go to Italy and receive the honors and riches that had come to her family. Mrs. Von Lippen still had six months of her year's prison term yet to serve at the time of her parole.

Mrs. Von Lippen is today on her way to Oakland from Los Angeles, on the first step of her journey to Europe. She will spend a couple of days with her parents and then proceed directly to the Italian court at Rome.

It was only after considerable hesitation that Gradenigo put in his claim to a share in the estate in 1919. He explained that he himself was too old to go through the almost endless red tape that prosecution of such a claim would involve, and that he had no desire for wealth. His decision to do so was based, he said, on his wish that the other members of his family might have the luxuries and honors to which he believed them to be entitled.

Mrs. Von Lippen, who now becomes one of the wealthiest of Italian noblewomen as a result of her father's decision to claim his family's ancient perquisites, is only 25 years old.

Caps on Car Track Start Report of City Hall Bomb

What is believer today to have been a boy's prank caused considerable excitement at the city hall yesterday and threw a bomb scare, when a small tin box, containing explosive caps, exploded. A crowd gathered to learn the cause of the noise, and first reports were that a bomb had been thrown into the city hall plaza. Investigation showed that the box had been placed on the street car tracks, and the wheels of the car set off the caps.

Patriotism and Character Urged At N.E.A. Rally

Superintendent Fred Hunter Tells of Points Stressed at Convention.

Patriotism and the need for character education in all schools were stressed at the recent Washington convention of the National Education Association, according to Superintendent of Schools Fred Hunter, who returned from Washington today. There were 25,000 educators present at the conclave, says Hunter.

For the second time in history a president of the United States addressed the association. Hunter asserts that the Coolidge words which made the most impression were:

"No one has ever proved that ignorance was economically productive."

Hunter says that the program of the conclave was so arranged that the July Fourth celebration was worked into the convention events, which also included trips to Mount Vernon, Gettysburg, the grave of the Unknown Soldier, and many other points of patriotic interest.

"As for the convetnion itself, character education was stressed," says Hunter. "Many speakers pointed out that education strictly along intellectual lines is not enough, as shown by the case of the two young morons in Chicago. Nearly all the discussions showed that character education is a growing topic in school circles. I am glad that Oakland has already taken the first steps in this direction."

Nearly fifty Eastbay educators attended the convention and are gradually returning home.

Modesto Minister Accused by Youth

MODESTO, July 10.—The Rev John Martin, 39, evangelist, connected with the First Methodist denomination, was arrested and jailed here this morning, following sensational charges made against him by a 14-year-old Modesto youth.

Martin, who is married and has two small children, came to Modesto about a month ago. He has been conducting a series of evangelistic meetings in and around Modesto, and on one occasion occupied the pulpit in the First Methodist church here.

YEOMEN WHIST PARTY.

A whist party will be held this evening under the auspices of Oakland Yeomen's Homestead No. 839, at Pacific building. Joseph Shawl, chairman of the committee, will be assisted by Elne Shawl, Benjamin Katz and Catherine Rishel.

WIDER BORE IS URGED FOR TUNNEL ROAD

Alameda County Supervisors Ask Contra Costa Board to Aid Project to Help Relieve Traffic Block

Widening of the tunnel on the Tunnel Road between Alameda and Contra Costa counties and improvements of other highways connecting the two counties are suggested in a communication forwarded today from the Board of Supervisors of Alameda county to the supervisors of Contra Costa county.

The Alameda supervisors stated that they were prepared to undertake the widening of the Alameda county portion of the tunnel and asked for a conference with the Contra Costa county supervisors looking toward the widening and improvement of the tunnel in every way.

Other roads connecting the two counties for which improvements are suggested are the Byron-Bethany, and the Crow canyon roads.

Preliminary steps were taken for the paving of the south side of East Fourteenth street between Ashland and Hayward when the supervisors today asked for a conference with officials of the street car company to determine what the company would do about moving its tracks and paving the right of way in connection with the project.

Mate Accused of Loving "Another"

After falsely accusing Harry L. Frisbie of running around with other women, Mrs. Johanna Frisbie finally asserted that she was in love with another man, and remained away from home until late hours, telling the husband it was none of his business, Frisbie charges in a divorce suit. Recently his wife remained away from home for several days with notifying him of her whereabouts, Frisbie declares. Once she struck his with a clothes hanger, he says. They were married in Berkeley, in 1911, and separated June 1, last.

ARRIVES AT YARD.

VALLEJO, July 10. — Commander C. J. Cleborne has arrived at the navy yard on the U. S. S Procyon. The officer was formerly on duty at the yard storehouse.

Woodland Building Booming This Year

WOODLAND, July 10.—With eight building permits granted yesterday by the Woodland city trustees, a total of 68 for the year have been issued, paving the way for new building jumping upwards of the three-quarter of a million dollar mark. The permits of yesterday aggregated only $15,250, but provide for several new homes.

The first Japanese newspaper was started in 1871 by Kido, the great statesman of the Restoration.

KARNAK, SENSATIONAL NEW MEDICINE, IS NOW ON SALE AT OWL STORES

RESULTS FROM KARNAK ARE GUARANTEED

President Thorburn, of Karnak Company, Issues Statement to Public.

Karnak is sold under a strict guarantee that the first bottle will produce beneficial results or the purchase price will be refunded without question. The manufacturers stand squarely behind this guarantee.

This policy was announced by Mr. H. C. Thorburn, president of Standard Drug Products, Incorporated.

Substantiates Claim

Mr. Thorburn first expressed his sincere appreciation of the interest and enthusiastic support given his company by leading citizens here, who were interested in securing Karnak for this city. "This shows," said Mr. Thorburn, "that your citizens are anxious to try M. Andre's new medicine, and it is a privilege to tell the people that Karnak will be sold under a strict guarantee. We want them to know that we always have and always will substantiate every claim made for Karnak.

"Our guarantee amounts simply to this: Anyone who purchases two bottles of Karnak and is not benefited by it may get their money back without question.

"The great reputation of Karnak is founded on results—nothing else. People buy the medicine because of the great benefits they receive, from its use. Thousands have written thanking us for the splendid results they get from it. A trial quickly shows that Karnak is a different and a better medicine. M. Andre gave to it distinctive characteristics which place it in a class by itself, and it is not to be confused with other medicines.

"What we say of Karnak is based upon fact and we intend to give the proof from time to time in this paper."

KARNAK WINS STRONG PRAISE OF SPECIALIST

Declares "Results Are Most Gratifying, Not to Say Astonishing," in Cases of New York and Brooklyn Patients.

NEW YORK CITY, July 10.—With the discovery of Karnak and the wide-spread acceptance of the theories of Mr. Pierre Andre, noted French chemist, the world is rapidly adopting a sound, commonsense attitude toward human ailments and the treatment of them declares one of New York's most eminent specialists.

"Nature has provided simple, safe and effective vegetable remedies for our ills," states this authority, "and the practice of using strong minerals is rapidly diminishing.

Karnak Stood Test

"Vegetable substances have a greater affinity for the human system and are easily absorbed by it. Therefore the treatment of most of our ills is greatly simplified by using vegetable remedies, such as M. Andre uses in Karnak.

"I have used Karnak for a number of my patients in Brooklyn and New York with most gratifying, not to say astonishing results," he declared. "It is at its best in cases of stomach trouble, dyspepsia, nervousness, a generally run-down condition and similar complaints.

"I consider Karnak a great achievement. Andre deserves the congratulations and thanks of us all."

Thousands Acclaim the Wonderful Restorative Power of M. Andre's Discovery and Declare It a Boon to Humanity.

HAS HAD PHENOMINAL SUCCESS

Karnak, the sensational new health-builder discovered by M. Andre, noted French chemist, is now on sale at the Owl Drug Stores.

M. PIERRE ANDRE.
Discoverer of Karnak

A special representative of Standard Drug Products, Inc., who control the celebrated medicine in this country, is present to supervise the opening distribution and consult with those who wish to make personal inquiry regarding M. Andre's remarkable restorative.

A big supply of the new medicine has been ordered to supplement the limited allotment which arrived here yesterday.

Karnak is a purely vegetable medicine of remarkable purity and wonderful efficacy in the treatment of stomach and digestive troubles, weakness, nervousness, rheumatism caused by stomach trouble, sour stomach, fatigue, catarrh of the stomach, insomnia, loss of appetite, torpid liver, constipation, gassiness, autointoxication, dyspepsia, indigestion, mal-nutriton, a generally weak, rundown condition and a host of other symptoms and complaints not generally recognized as having their origin in stomach, abdominal and digestive derangement. As a general health-builder and strength restorative Karnak has become the sensation of the drug trade everywhere it has been introduced.

The action of Karnak is so natural and beneficial that it has won the name of "the master health-builder." It increases the appetite for wholesome food and helps digestion turn this food into strengthening nourishment which builds up firm flesh and strong muscular tissue; it strengthens the organs of elimination, purifies the blood stream and builds up the whole body in tone, vigor and vitality.

Those wishing to regain their former robust health or build up their strength and stamina should not fail to avail themselves of this remarkable medicine.

HISTORY OF FORMULA IS GIVEN TO PUBLIC

Famous New Restorative Medicine Is Result of M. Andre's Unceasing Struggle Toward Ideal Conceived in His Youth

What is Karnak and the mystery surrounding its discovery?

The story has its beginning in a little French town, where, as a boy, M. Andre was apprenticed to a local apothecary. Here he worked with mortar and pestle compounding medicines as directed by his master. The youth showed remarkable aptitude for his work and was encouraged to study the leading authorities on medicine. Even in his early days he was inspired by the theory that human ills had best be corrected by Nature's own medicines and became imbued with the idea of discovering a principle which would embody all the corrective forces of Nature itself.

In the course of time Andre became a full-fledged chemist and his employer retiring, turned the little shop over to him. His knowledge of medicine and its practical application soon gained him the respect and confidence of the whole countryside, and his shop became the center of those seeking his help and advice.

Success Achieved

His shop became prosperous and he decided to travel and penetrate the health secrets of other lands and analyze and experiment with roots and herbs whose medicinal value were unknown. The search led him to many strange and little known corners of the world—Asia, India, South America, Thibet and Siberia. Everywhere he delved into the methods of curative medicine as practiced by the people with whom he came in contact and learned much to add to the knowledge already in hand.

Then followed an eventful trip to Egypt, that land where so much of the past is veiled in mystery.

Near the city of Karnak M. Andre met an old and very intelligent Egyptian and there seemed to be a prophetic bond of friendship between the two from the first meeting. One evening in discussing the Khorebi (ancient men of medicine) the Egyptian told of certain traditions that had been handed down in his family from father to son for so long that M. Andre was astonished at their antiquity. He listened eagerly, for they gave a clue to the thing nearest his own heart. In truth Andre was then nearer success than he knew.

We next find him immersed in more experiments, and his years of work were beginning to bear fruit. He evolved what becam known as "The Karnak tests" and finally announced to the world Karnak itself, the master health-builder. It made him famous almost over-night.

That he chose the name Karnak for the crowning achievement of his life work bespeaks M. Andre's gratitude and the purpose behind his unceasing effort, for the ancient temple of Karnak typifies more strongly, perhaps, than anything else in the world, the one thing for which M. Andre had been so long seeking—enduring strength.

AUTHORITIES TELL WHAT KARNAK IS

The Karnak formula brings together and blends into a wonderfully beneficial medicine both the exact knowledge of modern science and the curative practices of the ancient races. Some of its ingredients are of modern discovery while still others date the furthest reaches of history.

One of the ingredients was known and used for its remarkable medicinal value nearly three thousand years ago and very probably was used by earlier races. Of it the Encyclopaedia Britannica says:

"It is one of the most efficient of substances which act on the stomach so as to invigorate digestion and increase nutrition."

Regarding another ingredient this same authority says that "it has long been the source of the most valuable tonic medicines ever discovered."

No less an authority than Felter's Pharmacology, Therapeutics and Materia Medica declares one element in Karnak is "a corrector and eliminator of depraved body fluids and assists in blood making," while of still another element this same authority states: "It is to be used when the tissues are relaxed and toneless."

These and other elements of M Andre's famous medicine influence the vital organs to a full performance of their various functions, thereby building up the whole body to a condition of health, vigor and vitality.

While the great reputation and phenomenal success of Karnak is largely due to the acclaim of the masses of the people who have used it with such remarkable results, its merits are at the same time supported by the world's foremost authorities.

Karnak is a purely ethical medicine and complies with all the pure food and drug laws of both the United States government and each individual state in the Union.

NOTICE TO DRUGGISTS

Exclusive Agencies for Karnak are being established as rapidly as production will permit. For details write or wire Standard Drug Products, Inc., Atlanta, Ga.

Quick Breakfasts
—ice cold, this new way

How a world-noted chef discovered a new breakfast delight for millions in *Quick Quaker*. The recipe.

HERE *is* a change from ordinary breakfasts; the most delicious and alluring you can fancy. No bother; no messing to prepare it—and *chilled!* Here's the recipe:

As you prepare dinner tonight, cook your regular breakfast quantity of QUICK QUAKER (the new Quaker Oats that cooks in 3 to 5 minutes).

When done, pour into a pudding mould and let cool. Then place in the refrigerator over night. Cut in medium thick slices and serve at breakfast with fresh or cooked fruits or berries and sugar—float with rich milk or cream.

The combination is delightful. A world noted chef discovered this new way. Now millions enjoy it every day. Just for the joy of it, *try it yourself.*

Standard full size and weight packages—Medium: 1¼ pounds; Large: 3 pounds, 7 oz.

Quick Quaker
Cooks in 3 to 5 minutes

The DUO-ART piano

1. Plays under the fingers.
2. Plays all standard 88-note rolls.
3. Above all, plays its own Duo-Art rolls, made by the masters, and playable on *no other* reproducing piano.

Sherman Clay & Co.

Fourteenth and Clay, Oakland
Kearny and Sutter Sts., S. F.

DR. J. O. WILDER
Credit Dentist

DENTISTRY ON CREDIT

1/4 DOWN

BALANCE AS THE WORK PROGRESSES

Everything in Dentistry: X-Ray, Pyorrhea Treatments, Extractions, Bridges, Fillings Crowns, Inlays, Plates etc. We tell you beforehand exactly what work will cost you. Bring the whole family. No charge for examination or estimate

Dr. J. O. Wilder

moderate priced dentist
1224 Broadway
Over S. P.-Ticket Office.
HOURS: 9 a. m. to 8 p. m.
Not Open Sundays
Tel. Oakland 293.

Specify a PABCO 20 Year Roof

PABCO PRODUCTS

It will outlive the building

Write for our 20 Year Roof Circular

The PARAFFINE COMPANIES Inc.
17 plants on the coast

Seattle Portland San Francisco Los Angeles

Enjoy your vacation in

Glacier National Park

America's most delightful summer playground—a mountain and glacier wonderland of marvelous beauty and charm, comprising 1534 square miles in heart of Montana Rockies; 60 living glaciers; 250 mountain lakes; scenery of sensational grandeur. On main transcontinental track of Great Northern Ry.

SEASON NOW UNTIL SEPTEMBER 15

Go by rail or water to Portland or Seattle, thence the "Great Northern Way" to Glacier National Park, where modern hotels, and rustic chalets, and all recreation facilities, are available. Camp, ride, hike, fish, climb mountains or just rest. Besides all this you have a trip through the majestic Cascade Mountains on the luxurious all-year

New Oriental Limited

Finest train to the East. No extra fare.

or the "Glacier Park Limited," another splendid observation car train. Superior dining car service enhances the enjoyment of your journey.

LOW ROUND TRIP FARES TO GLACIER NATIONAL PARK AND EVERYWHERE EAST, VIA THE SCENIC PACIFIC NORTHWEST, IN EFFECT DAILY UNTIL SEPTEMBER 15

10-day stopovers in Portland, Tacoma, Seattle, Spokane and Glacier Park on ONE-WAY tickets.

Let us help you plan your vacation. For complete information, reservations, etc., call on or address

S. C. JAVET, City Passenger Agent
A. J. AICHER, General Agent,
1009 Hearst Building. Phone Douglas 3096
San Francisco

GREAT NORTHERN

Great Northern

Everywhere East
ROUTE OF THE NEW ORIENTAL LIMITED